

Fats Domino - Whole Lotta Loving

♩ = 188,005264

MELODY

DRUMS

JAZZ GTR

ACOU BASS

A.PIANO 1

8

DRUMS

JAZZ GTR

ACOU BASS

A.PIANO 1

13

DRUMS

JAZZ GTR

ACOU BASS

A.PIANO 1

18

MELODY

DRUMS

JAZZ GTR

ACOU BASS

A.PIANO 1

24

MELODY

DRUMS

ACOU BASS

A.PIANO 1

30

MELODY

DRUMS

ACOU BASS

A.PIANO 1

36

MELODY

DRUMS

ACOU BASS

A.PIANO 1

42

MELODY

DRUMS

ACOU BASS

A.PIANO 1

65

DRUMS

JAZZ GTR

ACOU BASS

A.PIANO 1

69

DRUMS

JAZZ GTR

ACOU BASS

A.PIANO 1

74

DRUMS

ACOU BASS

A.PIANO 1

78

DRUMS

ACOU BASS

A.PIANO 1

81

DRUMS

ACOU BASS

A.PIANO 1

84

DRUMS

ACOU BASS

A.PIANO 1

88

DRUMS

ACOU BASS

A.PIANO 1

93

DRUMS

ACOU BASS

A.PIANO 1

98

DRUMS

ACOU BASS

A.PIANO 1

102

MELODY

DRUMS

JAZZ GTR

ACOU BASS

A.PIANO 1

107

MELODY

DRUMS

JAZZ GTR

ACOU BASS

A.PIANO 1

112

MELODY

DRUMS

JAZZ GTR

ACOU BASS

A.PIANO 1

117

MELODY

DRUMS

JAZZ GTR

ACOU BASS

A.PIANO 1

123

MELODY

DRUMS

JAZZ GTR

ACOU BASS

A.PIANO 1

128

MELODY

DRUMS

JAZZ GTR

ACOU BASS

A.PIANO 1

133

MELODY

DRUMS

JAZZ GTR

ACOU BASS

A.PIANO 1

138

MELODY

DRUMS

JAZZ GTR

ACOU BASS

A.PIANO 1

144

DRUMS

JAZZ GTR

ACOU BASS

A.PIANO 1

149

DRUMS

JAZZ GTR

ACOU BASS

A.PIANO 1

154

DRUMS

JAZZ GTR

ACOU BASS

A.PIANO 1

156

ACOU BASS

A.PIANO 1

Fats Domino - Whole Lotta Loving

MELODY

♩ = 188,005264

2

MELODY

134

21

DRUMS

Fats Domino - Whole Lotta Loving

♩ = 188,005264

2

12

22

33

44

55

66

77

88

99

V.S.

109

120

131

142

151

♩ = 188,005264

2

3

10

3

17

36

58

65

72

32

110

118

127

131

2

JAZZ GTR

136

145

151

ACOU BASS

Fats Domino - Whole Lotta Loving

♩ = 188,005264

2

14

24

36

48

60

70

80

90

100

V.S.

109

121

133

145

153

Fats Domino - Whole Lotta Loving

A.PIANO 1

♩ = 188,005264

2

10

16

24

32

41

50

59

65

72

V.S.

77

81

85

91

97

103

112

120

129

138

146

152

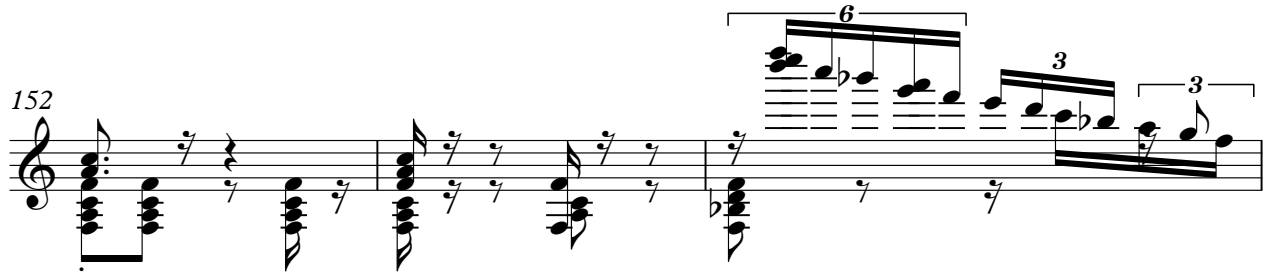

155

