

Fausto Leali - Io Amo

♩ = 72,000031

- Percussion: Four measures of rests.
- Kora: Four measures of rests.
- Electric Bass: Four measures of rests.
- Alto: Four measures of rests.
- Harpichord: Four measures of rests.
- Celesta: Four measures of rests.
- Synth Brass: Four measures of rests.
- Tape Sampler Keyboard [Strings]: Four measures of rests.
- Synth Strings: Four measures of rests.
- Orchestra Hit: Four measures of rests.
- FX 5 (Brightness): Four measures of rests.
- Violoncello: Four measures of notes (quarter notes).
- Solo: Four measures of notes (quarter notes).

The tempo is marked as ♩ = 72,000031. The score is written in a vertical staff format with a common time signature.

5

Syn. Br.

Syn. Str.

Vc.

Solo

8

Syn. Br.

Syn. Str.

Vc.

Solo

Musical score for page 11, featuring the following instruments and parts:

- Perc.**: Percussion part with a snare drum and a triplet of eighth notes.
- Kora**: Kora part with a melodic line and a rhythmic accompaniment.
- E. Bass**: Electric Bass part with a simple bass line.
- Hpsd.**: Harpsichord part with a complex texture.
- Cel.**: Cello part with a melodic line.
- Syn. Br.**: Synthesizer Brass part with a melodic line.
- Syn. Str.**: Synthesizer Strings part with a complex texture.
- Orch. Hit**: Orchestral Hit part with a simple bass line.
- Vc.**: Violoncello part with a simple bass line.
- Solo**: Solo part with a complex texture.

14

Perc. Kora E. Bass Syn. Br. Syn. Str. Orch. Hit Solo

17

Perc. Kora E. Bass Syn. Br. Syn. Str. Solo

19

Perc. Kora E. Bass Syn. Br. Syn. Str. Solo

21

Perc. Kora E. Bass Syn. Br. Syn. Str. Orch. Hit Solo

23

Perc.

E. Bass

A.

Syn. Br.

Tape Smp. Str.

Syn. Str.

Orch. Hit

Vc.

Solo

25

Perc.

E. Bass

A.

Syn. Br.

Tape Smp. Str.

Syn. Str.

Vc.

Solo

27

Perc.

E. Bass

A.

Syn. Br.

Tape Smp. Str.

Syn. Str.

Vc.

Solo

29

Perc.

E. Bass

A.

Syn. Br.

Tape Smp. Str.

Orch. Hit

FX 5

Vc.

Solo

31

Perc.

E. Bass

A.

Syn. Br.

Tape Smp. Str.

Syn. Str.

Orch. Hit

Solo

33

Perc.

E. Bass

A.

Syn. Br.

Tape Smp. Str.

Syn. Str.

Vc.

Solo

35

Perc.

E. Bass

A.

Syn. Br.

Tape Smp. Str

Syn. Str.

Vc.

Solo

37

Perc.

E. Bass

A.

Syn. Br.

Tape Smp. Str

Orch. Hit

FX 5

Vc.

Solo

39

Perc. E. Bass Syn. Br. Syn. Str. Orch. Hit Solo

41

Perc. E. Bass Syn. Br. Syn. Str. Solo

44

46

48

Perc.

E. Bass

A.

Syn. Br.

Tape Smp. Str.

Syn. Str.

Orch. Hit

Solo

50

Perc.

E. Bass

A.

Syn. Br.

Tape Smp. Str.

Syn. Str.

Vc.

Solo

52

Perc.

E. Bass

A.

Syn. Br.

Tape Smp. Str

Syn. Str.

Vc.

Solo

54

Perc.

E. Bass

A.

Syn. Br.

Tape Smp. Str

Orch. Hit

FX 5

Vc.

Solo

56

Perc.

E. Bass

A.

Syn. Br.

Tape Smp. Str.

Syn. Str.

Orch. Hit

Vc.

Solo

59

Perc.

E. Bass

A.

Syn. Br.

Tape Smp. Str.

Syn. Str.

Vc.

Solo

61

63

66

68

Perc.

E. Bass

A.

Syn. Br.

Syn. Str.

FX 5

Solo

3'

69

Perc.

E. Bass

A.

Syn. Br.

Syn. Str.

FX 5

Solo

Fausto Leali - Io Amo

Percussion

♩ = 72,000031

V.S.

Percussion

49

53

57

61

65

68

♩ = 72,000031

10 2

14

18

21 22

45

47 24

Fausto Leali - Io Amo

Electric Bass

♩ = 72,000031

12

17

22

27

32

37

42

47

52

57

V.S.

2

Electric Bass

62

66

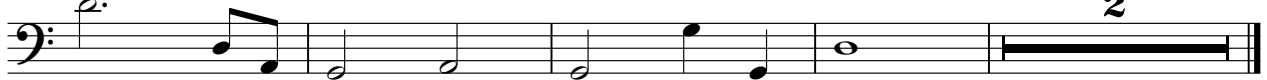

Fausto Leali - Io Amo

Alto

♩ = 72,000031

22

28

36

7

49

57

64

2

Harpsichord

Fausto Leali - Io Amo

♩ = 72,000031

11 **58**

11 **58**

Celesta

Fausto Leali - Io Amo

♩ = 72,000031

11

11

13

58

58

Fausto Leali - Io Amo

Synth Brass

♩ = 72,000031

4

8

12

16

20

25

30

35

39

43

Tape Sampler Keyboard [Strings] Fausto Leali - Io Amo

♩ = 72,000031

22

25

27

29

32

34

36

38

9

48

50

52

54

57

59

61

63

8

Fausto Leali - Io Amo

Synth Strings

♩ = 72,000031

8

14

22

28

36

45

52

60

66

2

Orchestra Hit

Fausto Leali - Io Amo

♩ = 72,000031

12 7

23

6 6

38

7

49

6 15

FX 5 (Brightness)

Fausto Leali - Io Amo

♩ = 72,000031

27 6

37

6

48

6 6

63

2 2

Violoncello

Fausto Leali - Io Amo

♩ = 72,000031

Violoncello

50

52

54

58

60

62

65

Fausto Leali - Io Amo

Solo

♩ = 72,000031

5

8

11

14

17

19

22

25

28

V.S.

55

57

60

62

64

66

68

69