

# FE4 - City of Manster

♩ = 129,000076

Sequenced by:

Robert Aaron Eason

Comments?

Concerns?

Yuka Tsujiyoko

City of Manster

Composed by:

4

Sequenced by:

Robert Aaron Eason

Comments?

Concerns?

Yuka Tsujiyoko

City of Manster

Composed by:

(Willow)

Questions?

Suggestions?

E-mail me:

8

Sequenced by:

Robert Aaron Eason

Comments?

Concerns?

Yuka Tsujiyoko

City of Manster

Composed by:

(Willow)

Questions?

Suggestions?

E-mail me:

11

Sequenced by:

Robert Aaron Eason

Comments?

Concerns?

Yuka Tsujiyoko

City of Manster

Composed by:

(Willow)

Questions?

Suggestions?

E-mail me:

14

Yuka Tsujiyoko

City of Manster

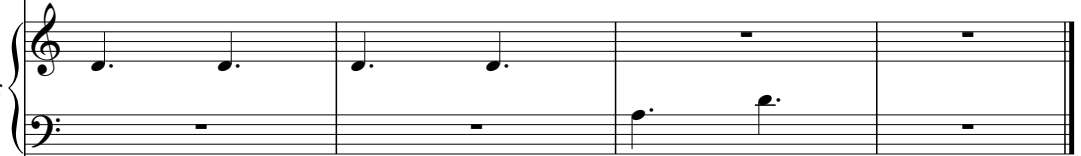

Composed by:

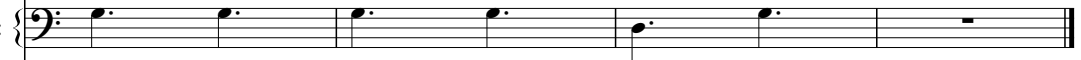

(Willow)

Questions?

Suggestions?

E-mail me:

Sequenced by:

# FE4 - City of Manster

$\text{♩} = 129,000076$

4

9

5

♩ = 129,000076

4

9

5

Comments?

# FE4 - City of Manster

♩ = 129,000076

5

4

11

5

Concerns?

# FE4 - City of Manster

♩ = 129,000076

5

4

11

5

♩ = 129,000076

City of Manster

FE4 - City of Manster

♩ = 129,000076

9

13

Composed by:

# FE4 - City of Manster

♩ = 129,000076

9

13

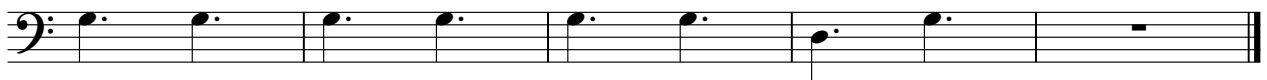

(Willow)

# FE4 - City of Manster

♩ = 129,000076

4

8

4

14

Questions?

# FE4 - City of Manster

♩ = 129,000076

4

8

4

14

Suggestions?

# FE4 - City of Manster

♩ = 129,000076

4

8

4

14

E-mail me:

# FE4 - City of Manster

♩ = 129,000076

4

8

3

14