

Feldman Francois - Joy

♩ = 110,000916

♩ = 110,000916

5

7

9

Drums

Acou gtr1

Revcymb

11

Harmonica

Drums

Acou gtr1

Fingbass

Piano3

Synthbras

13

15

17

Harmonica
Drums
Marimba
Acou gtr1
Fingbass
Piano3
Synthbras

19

Harmonica
Drums
Acou gtr1
Fingbass
Piano3
Synthbras
Strings

21

Harmonica
Drums
Marimba
Acou gtr1
Fingbass
Piano3
Synthbras
Strings

23

Harmonica
Drums
Acou gtr1
Fingbass
Piano3
Synthbras
Strings

Harmonica

Drums

Marimba

Acou gtr1

Fingbass

Piano3

Synthbras

Polysynth

Strings

27

29

Harmonica
Drums
Acou gtr1
Fingbass
Piano3
Synthbras
Strings

31

Harmonica
Drums
Acou gtr1
Fingbass
Piano3
Synthbras
Strings

33

Harmonica
Drums
Acou gtr1
Fingbass
Piano3
Synthbras
Strings

35

Harmonica
Drums
Acou gtr1
Fingbass
Piano3
Synthbras
Strings

37

Harmonica

Drums

Acou gtr1

Fingbass

Piano3

Synthbras

Strings

39

Harmonica

Drums

Acou gtr1

Fingbass

Piano3

Synthbras

Strings

41

43

Drums

Acou gtr1

Fingbass

Piano3

Celesta

Synthbras

Strings

Piano1

44

Harmonica

Drums

Acou gtr1

Fingbass

Piano3

Synthbras

Strings

46

48

Harmonica

Drums

Acou gtr1

Fingbass

Piano3

Synthbrass

Polysynth

Strings

50

Harmonica

Drums

Marimba

Acou gtr1

Fingbass

Piano3

Synthbras

Strings

52

Harmonica

Drums

Acou gtr1

Fingbass

Piano3

Synthbras

Strings

54

Harmonica

Drums

Marimba

Acou gtr1

Fingbass

Piano3

Synthbras

Strings

56

Harmonica

Drums

Acou gtr1

Fingbass

Piano3

Synthbras

Strings

58

60

Harmonica

Drums

Acou gtr1

Fingbass

Piano3

Synthbras

Polysynth

Strings

62

Harmonica
Drums
Acou gtr1
Fingbass
Piano3
Synthbras
Strings

64

Harmonica
Drums
Acou gtr1
Fingbass
Piano3
Synthbras
Strings

66

Harmonica
Drums
Acou gtr1
Fingbass
Piano3
Synthbras
Strings

68

Harmonica
Drums
Acou gtr1
Fingbass
Piano3
Synthbras
Strings

70

Harmonica

Drums

Acou gtr1

Fingbass

Piano3

Synthbras

Strings

72

Harmonica

Drums

Acou gtr1

Fingbass

Piano3

Synthbras

Strings

Harmonica

Drums

Acou gtr1

Fingbass

Piano3

Celesta

Synthbrass

Strings

76

Drums

Acou gtr1

Fingbass

Piano3

Celesta

Synthbrass

Strings

Piano1

78

Drums

Fingbass

Synthbrass

Strings

Piano1

80

Drums

Fingbass

Synthbras

Strings

Piano 1

82

Drums

Fingbass

Synthbras

Strings

Piano 1

84

Harmonica
Drums
Acou gtr1
Fingbass
Piano3
Synthbras
Strings

86

Harmonica
Drums
Marimba
Acou gtr1
Fingbass
Piano3
Synthbras
Strings

88

90

Harmonica

Drums

Marimba

Acou gtr1

Fingbass

Piano3

Synthbras

Strings

94

Harmonica
Drums
Acou gtr1
Fingbass
Piano3
Synthbras
Strings

96

Harmonica
Drums
Acou gtr1
Fingbass
Piano3
Synthbras
Strings

98

Harmonica

Drums

Acou gtr1

Fingbass

Piano3

Synthbras

Strings

100

Harmonica

Drums

Acou gtr1

Fingbass

Piano3

Synthbras

Strings

102

Harmonica
Drums
Acou gtr1
Fingbass
Piano3
Synthbras
Strings

104

Harmonica
Drums
Acou gtr1
Fingbass
Piano3
Synthbras
Strings

106

Harmonica
Drums
Acou gtr1
Fingbass
Piano3
Synthbras
Strings

108

Harmonica
Drums
Acou gtr1
Fingbass
Piano3
Synthbras
Strings

109

Drums

Acou gtr1

Acoustic guitar notation for measures 109-112. Measure 109 has a series of chords and eighth notes. Measure 110 continues with chords and eighth notes. Measure 111 has chords and eighth notes. Measure 112 is a whole rest.

Fingbass

Fingering bass notation for measures 109-112. Measure 109 has a quarter note. Measure 110 has a quarter note. Measure 111 has a quarter note. Measure 112 is a whole rest.

Piano3

Synthbras

Synthesizer notation for measures 109-112. Measure 109 has a chord. Measure 110 has a chord. Measure 111 has a chord. Measure 112 is a whole rest.

Strings

String notation for measures 109-112. Measure 109 has a chord. Measure 110 has a chord. Measure 111 has a chord. Measure 112 is a whole rest.

Harmonica

Feldman Francois - Joy

♩ = 110,000916
10

15

21

27

31

35

40

45

51

56

Feldman Francois - Joy

Drums

♩ = 110,000916
4

7

10

12

14

16

18

20

22

24

V.S.

Drums

26

28

30

32

34

36

38

40

42

44

Drums

46

48

50

52

54

56

58

60

62

64

V.S.

66

68

70

72

74

76

78

80

82

84

86

88

90

92

95

97

99

101

103

105

V.S.

6

Drums

107

109

Marimba

Feldman Francois - Joy

♩ = 110,000916

12

18

25

47

54

60

89

Feldman Francois - Joy

Acou gtr1

♩ = 110,000916

V.S.

Fingbass

Feldman Francois - Joy

♩ = 110,000916
10

14

17

20

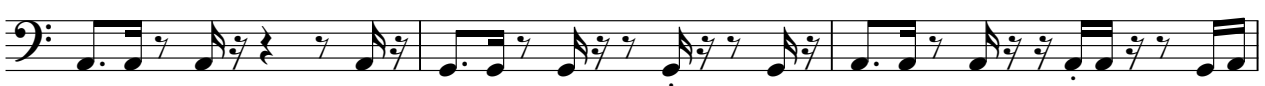

23

26

31

36

41

46

V.S.

94

99

104

108

♩ = 110,000916

10

18

27

32

36

40

45

54

61

64

Celesta

Feldman Francois - Joy

♩ = 110,000916

41

43

75

77

35

Revcymb

Feldman Francois - Joy

♪ = 110,000916

9 101

Synthbras

Feldman Francois - Joy

♩ = 110,000916
10

18

27

32

36

40

46

55

63

67

V.S.

71

75

80

86

92

98

102

106

Feldman Francois - Joy

Strings

♩ = 110,000916

18

23

30

39

46

52

57

64

73

82

V.S.

2

Strings

89

96

104

Piano I

Feldman Francois - Joy

♩ = 110,000916

42

32

76

81

28