

# Feldman Francois - Les Valses De Vienne

0.0"  
1.1,00  
LES VALSES M5

♩ = 163,959961

8

12

15

Perc. *6 6 6*

Vib. *3*

E. Bass

Syn. Str.

Pad 1

19

Perc.

Vib.

E. Bass

Pad 1

23

27

30

Perc. 6 6 6

Vib.

E. Bass

Pad 1

32

Perc.

Vib.

E. Bass

A.

Syn. Str.

Pad 1

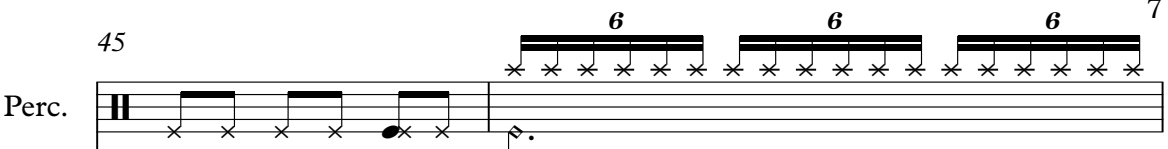

45

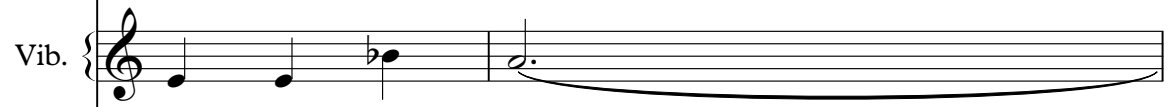
Perc. 

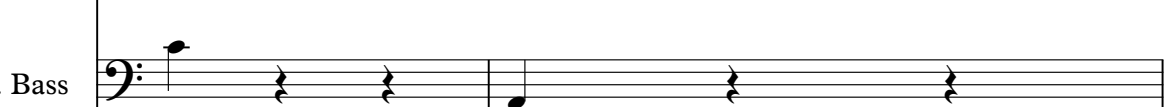
Vib. 

E. Bass 

Syn. Str. 

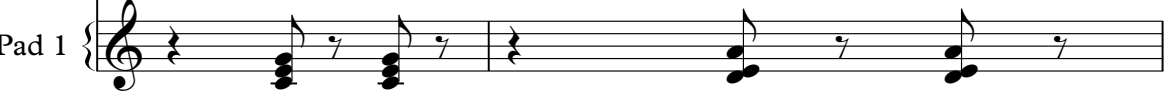
Pad 1 

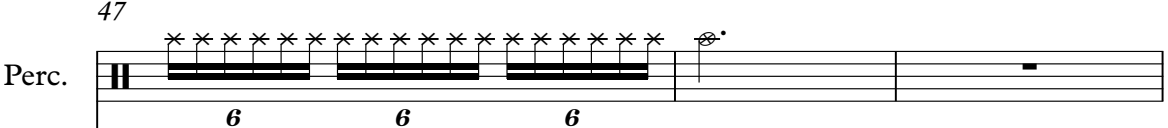

47

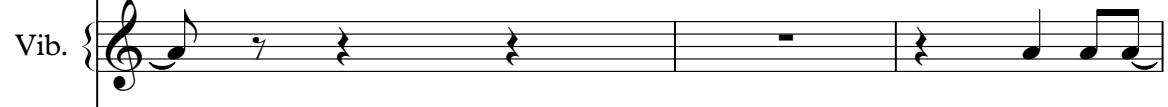
Perc. 

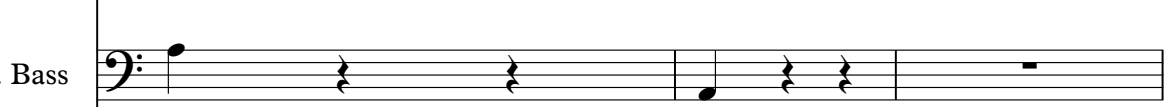
Vib. 

E. Bass 

Syn. Str. 

Pad 1 

Pad 5 

50

53

56

Perc.

Vib.

E. Bass

Syn. Str.

Pad 1

Pad 5

60

Perc.

Vib.

E. Bass

Syn. Str.

Pad 1

Pad 5

64

68

72

76

80

84

88

92

95

99

103

107

110

Perc. 6 6 6

Vib.

E. Bass

Syn. Str.

Pad 1

112

Perc.

Vib.

E. Bass

Syn. Str.

Pad 1

Pad 1

Pad 5

117

121

125

129

133

145

6

Perc.

E. Bass

A.

Syn. Str.

Pad 1

Pad 5

148

Perc.

E. Bass

A.

Syn. Str.

Pad 1

152

156

160

163

167

171

175

179

183

187

191

194

198

202

205

209

212

216

220

223

# Feldman Francois - Les Valses De Vienne

## Percussion

♩ = 163,959961

7

12

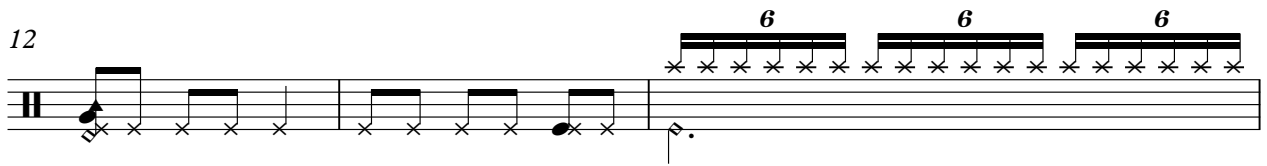

15

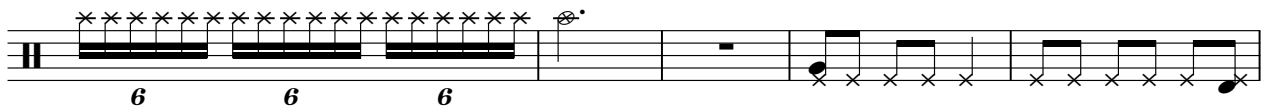

20

25

30

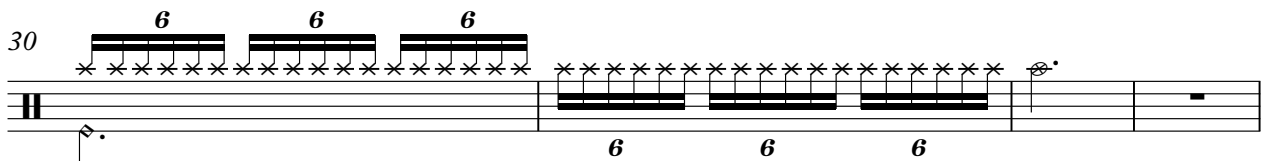

34

39

44

47

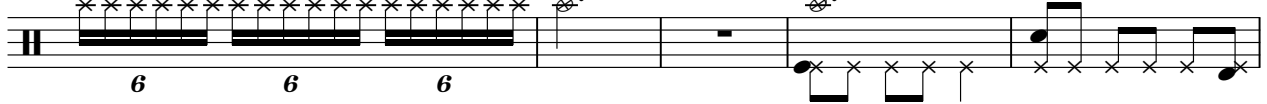

52

57

62

67

72

77

83

88

93

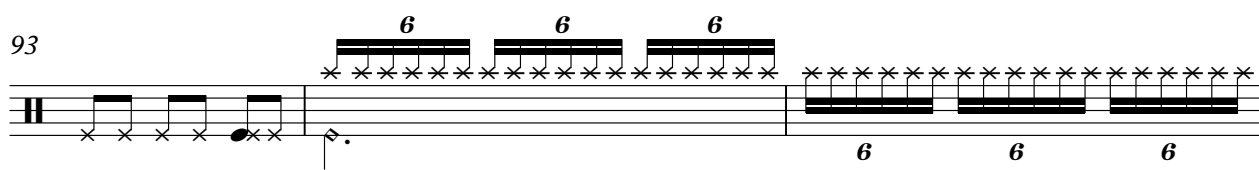

96

102

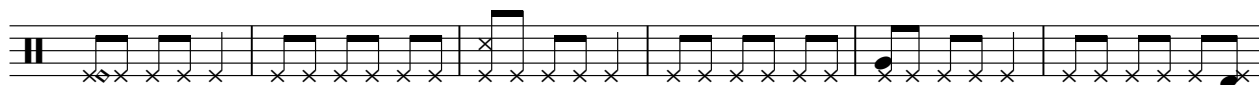

108

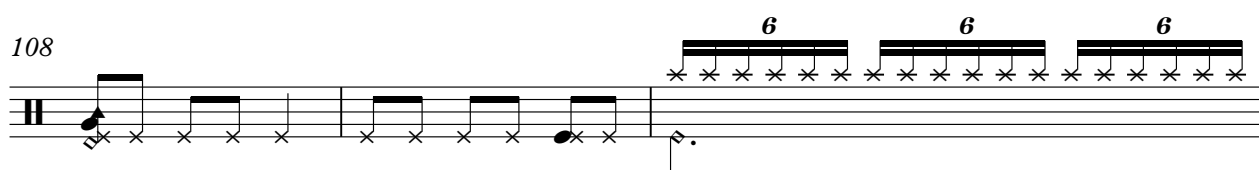

111

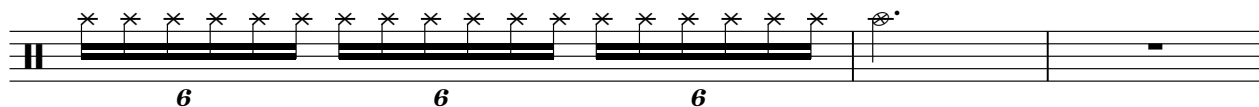

114

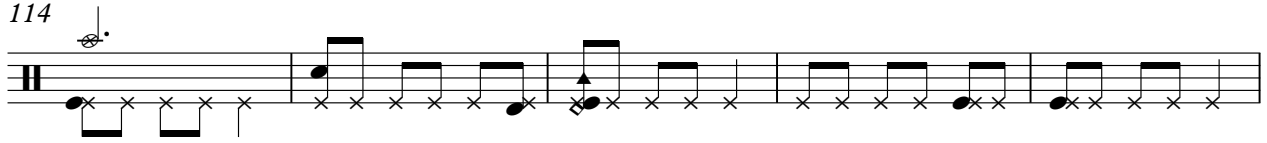

119

124

130

135

140

145

150

155

161

167

172

178

183

188

194

199

204

210

215

V.S.

6

Percussion

220

224

Vibraphone

Feldman Francois - Les Valses De Vienne

♩ = 163,959961

15

23

31

39

47

54

61

68

74

81

88

95

103

111

118

124

131

137

144

166

Vibraphone

173

180

187

194

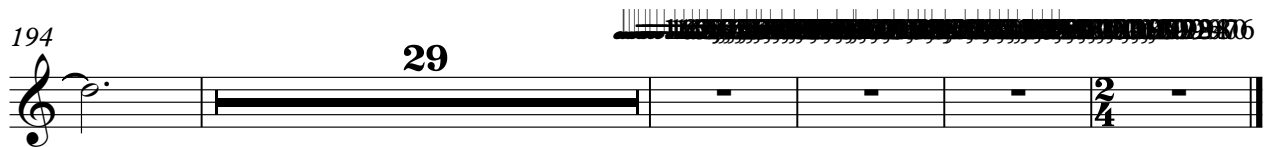

29

♩ = 163,959961

10

19

27

35

43

51

59

67

75

V.S.

83

91

99

107

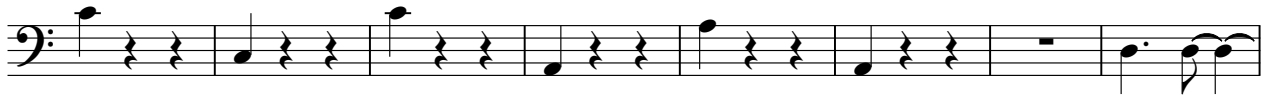

115

124

132

140

149

158

167

175

183

191

199

207

215

221

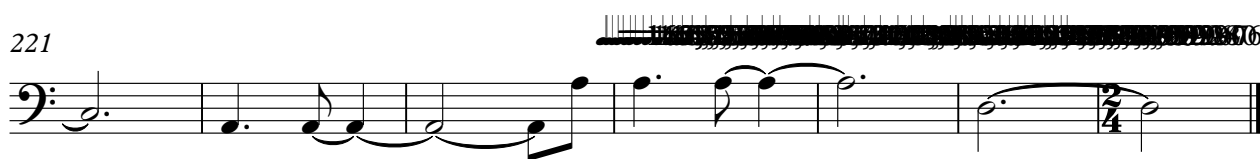

Feldman Francois - Les Valses De Vienne

Alto

♩ = 163,959961

31 61

96

48

150

158

162

62 180

2/4

Feldman Francois - Les Valses De Vienne  
Tape Sampler Keyboard [Strings]

♩ = 163,959961

**133** **2**

139

**75** **2**

218

**5**

Synth Strings

Feldman Francois - Les Valses De Vienne

♩ = 163,959961

11 17

36

44

51

57

64

70 3 21

98

105

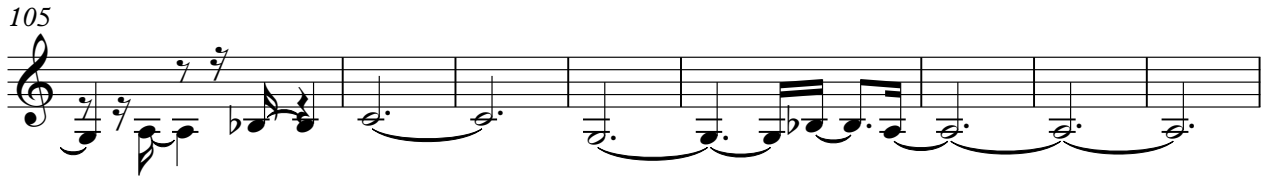

113

121

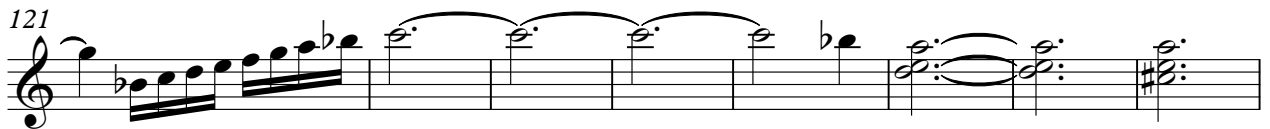

129

136

143

149

155

160

Synth Strings

169

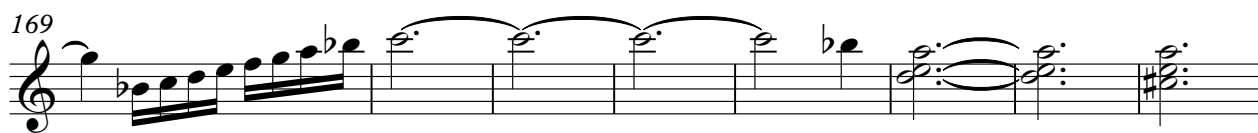

177

184

191

198

203

209

213

219

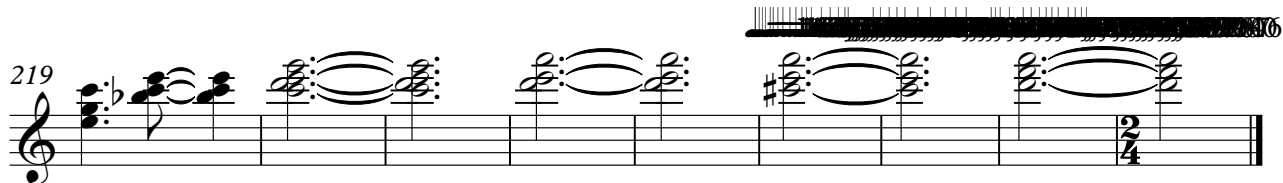

♩ = 163,959961

7

13

19

25

31

37

43

47

33

82

88

94

100

106

112

111

♩ = 163,959961

49

54

60

66

72

78

33

115

121

125

130

136

142

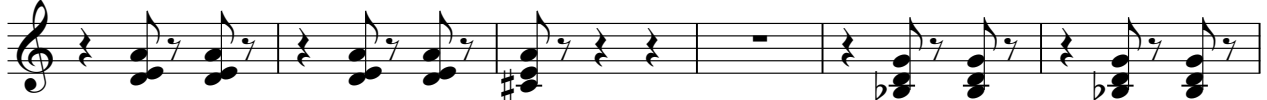

148

154

160

166

172

178

184

♩ = 163,959961

48

54

62

70

78

31

115

123

131

139

144

15

Pad 5 (Bowed)

161

167

175

183

191

196

204

212

219

