

Feldman Francois - Slave

0.0"
1.1,00
00SLAVE

♩ = 113,970070

Percussion

Harp

Bandoneon

Synth Strings

♩ = 113,970070

Perc.

Band.

Syn. Str.

Perc.

Band.

Syn. Str.

7

Perc. Band. Syn. Str.

9

Perc. Hp. E. Bass Band. Tape Smp. Str. Syn. Str.

10

Perc.

Hp.

E. Bass

Band.

Tape Smp. Str

Syn. Str.

12

Perc.

Hp.

E. Bass

Band.

Tape Smp. Str

14

Perc.

Hp.

E. Bass

Band.

Tape Smp. Str

16

Perc.

Vib.

Hp.

E. Bass

Band.

Tape Smp. Str

Vla.

18

20

45.4"
22.2,67

22

Perc.

Vib.

Hp.

E. Bass

Tape Smp. Str

Vla.

24

Perc.

Vib.

Hp.

E. Bass

Band.

Tape Smp. Str

Vla.

26

Perc.

Vib.

Hp.

E. Bass

Tape Smp. Str

Vla.

28

Perc.

Vib.

Hp.

E. Bass

Tape Smp. Str

Vla.

30

Perc. Vib. Hp. E. Bass Tape Smp. Str. Vla.

32

Perc. Vib. Hp. E. Bass Band. Tape Smp. Str. Vla.

33

34

Perc.

Vib.

Hp.

Kora

E. Bass

Syn. Str.

36

Perc.

Vib.

Hp.

Kora

E. Bass

Syn. Str.

38

Perc.

Vib.

Hp.

Kora

E. Bass

Syn. Str.

40

Perc.

Vib.

Hp.

Kora

E. Bass

Tape Smp. Str.

Vla.

42

Perc.

Vib.

Hp.

E. Bass

Tape Smp. Str

Vla.

44

Perc.

Vib.

Hp.

E. Bass

Tape Smp. Str

Vla.

45

47

49

Perc.

Vib.

Hp.

E. Bass

Band.

Tape Smp. Str

Vla.

51

Perc.

Vib.

Hp.

E. Bass

Tape Smp. Str

Vla.

53

Perc. Vib. Hp. E. Bass Tape Smp. Str. Vla.

55

Perc. Vib. Hp. E. Bass Tape Smp. Str. Syn. Str. Vla.

57

Perc. Vib. Hp. Kora E. Bass Syn. Str. Vla.

59

Perc. Vib. Hp. Kora E. Bass Syn. Str.

61

Perc. Vib. Hp. Kora E. Bass Syn. Str.

63

Perc. Vib. Kora E. Bass Syn. Str.

65

Perc. Vib. Hp. Kora E. Bass Tape Smp. Str. Vla.

67

Perc. Vib. Hp. E. Bass Tape Smp. Str. Vla.

69

71

73

75

77

79

81

Perc. Vib. Hp. Kora E. Bass Syn. Str. Vla.

83

Perc. Vib. Hp. Kora E. Bass Syn. Str.

85

Perc. Vib. Hp. Kora E. Bass Syn. Str.

87

Perc. Vib. Kora E. Bass Syn. Str.

89

91

93

95

97

Perc.

Hp.

E. Bass

Band.

Tape Smp. Str

98

Perc.

Hp.

E. Bass

Band.

Tape Smp. Str

100

102

104

Perc. Hp. E. Bass Band. Tape Smp. Str

106

Perc. Hp. E. Bass Band. Tape Smp. Str

107

Feldman Francois - Slave

Percussion

♩ = 113,970070

V.S.

31

33

36

39

42

45

48

51

53

56

59

62

65

68

70

73

76

79

82

85

88

91

94

97

100

103

106

Vibraphone

Feldman Francois - Slave

♩ = 113,970070

16

20

23

27

30

34

37

40

44

47

V.S.

51

55

58

61

64

67

70

74

77

81

Vibraphone

84

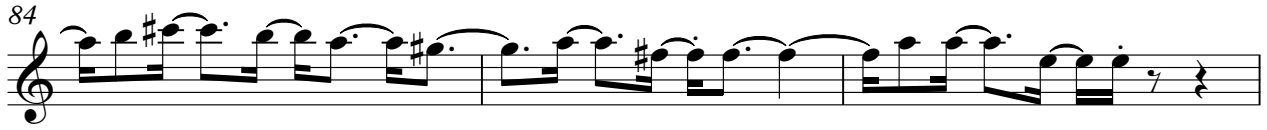

87

Feldman Francois - Slave

Harp

♩ = 113,970070

8

11

13

15

17

19

21

23

25

27

V.S.

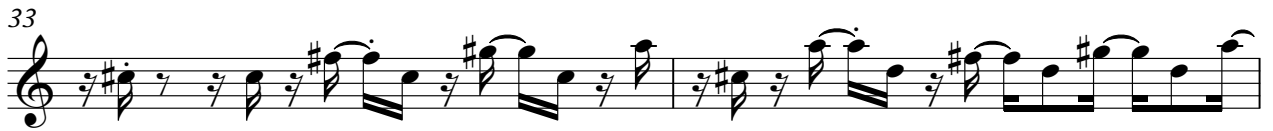

51

53

55

57

59

61

65

67

69

71

73

75

77

79

81

83

85

89

91

93

95

97

99

101

103

105

106

Kora

81

84

87

89

20

Fretless Electric Bass

Feldman Francois - Slave

♩ = 113,970070
8

13

18

24

29

34

37

41

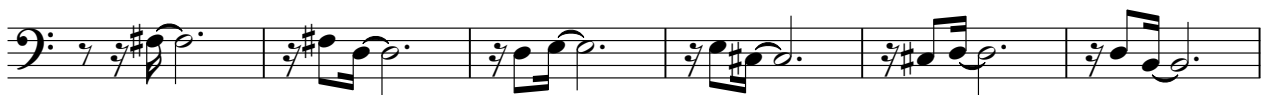

47

52

V.S.

57

60

64

69

74

79

83

86

91

96

101

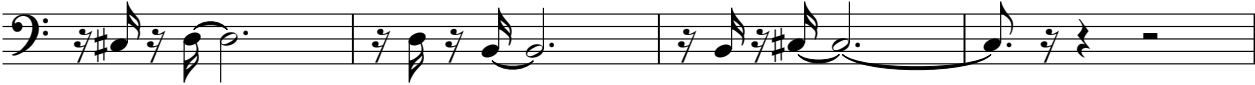

105

Bandoneon

Feldman Francois - Slave

♩ = 113,970070

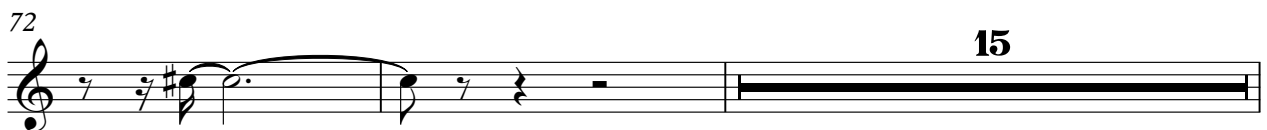
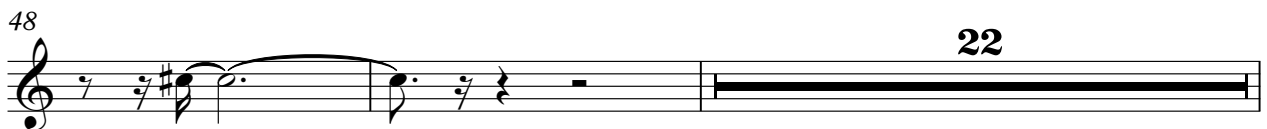

Tape Sampler Keyboard [Strings]

57 **8**

69

74

79 **8**

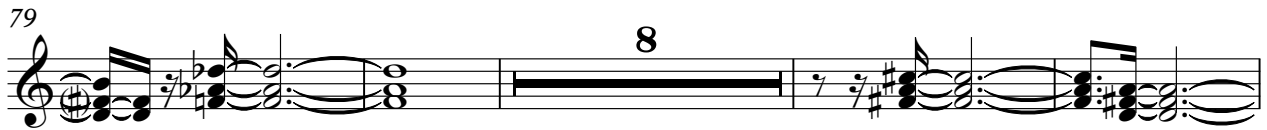

91

97

102 **3**

Feldman Francois - Slave

Synth Strings

♩ = 113,970070

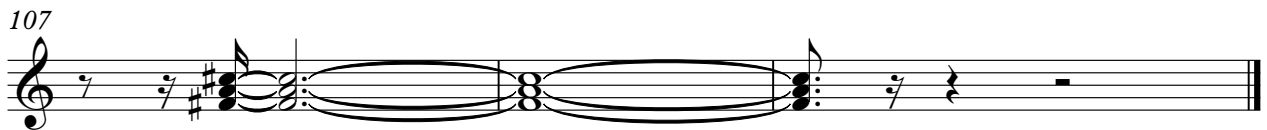
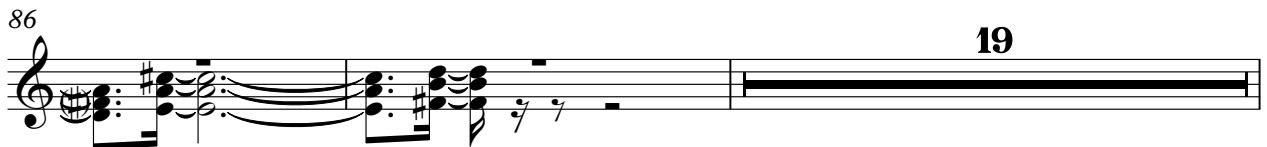
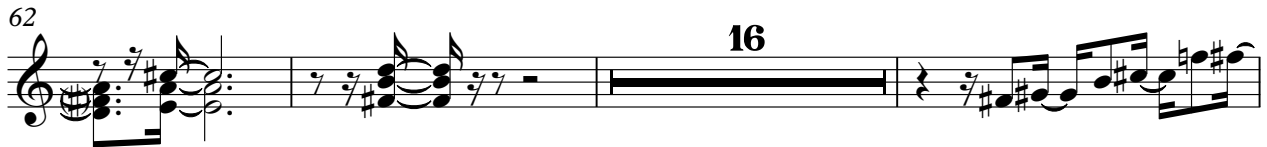
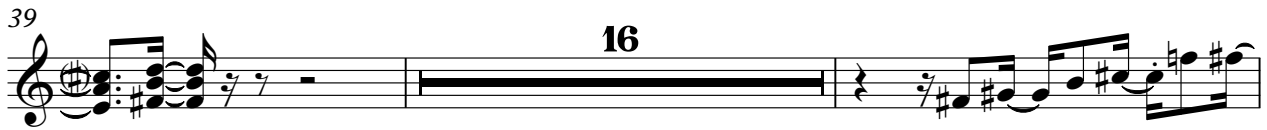

Viola

Feldman Francois - Slave

♩ = 113,970070

16

21

28

34

7

45

51

58

7

70

76

80

28