

Felipe Dylon - Musa Do Verao 2

0.0"
1.1,00
TA9103

♩ = 122,999969

Sequenciado por Luis Paulo Trione

Copyright © Editora HMP
Copyright © Editora HMP

7

Musical score for Perc., J. Gtr., E. Bass, Organ, Syn. Voice, Lead 4, and FX 1. The score is written for Percussion, two J. Gtr. (Jazz Guitar), E. Bass (Electric Bass), Organ, Syn. Voice (Synthesizer Voice), Lead 4, and FX 1 (Effects 1). The Percussion part features a complex rhythmic pattern with many notes. The J. Gtr. parts feature complex chordal and melodic lines. The E. Bass part features a simple bass line. The Organ part features a complex melodic line with many notes. The Syn. Voice part features a simple melodic line. The Lead 4 part features a simple melodic line with a triplet. The FX 1 part features a complex melodic line with many notes.

11

13

Sop. Sax.

Perc.

J. Gtr.

J. Gtr.

E. Bass

Organ

Syn. Voice

Lead 4

FX 1

vo ce se rei a tro pi cal

Detailed description of the musical score: The score is for a multi-instrumental piece. It begins at measure 13. The Soprano Saxophone part features a melodic line with a triplet of eighth notes. The Percussion part has a rhythmic pattern of eighth notes with accents. The two J. Gtr. parts play a complex chordal accompaniment with many beamed notes. The E. Bass part has a simple bass line. The Organ part plays sustained chords. The Syn. Voice part has a melodic line with a long note. The Lead 4 and FX 1 parts have melodic lines with some sustained notes.

15

Sop. Sax.

Perc.

J. Gtr.

J. Gtr.

E. Bass

Syn. Voice

ves ti da de a rei a_e sal

17

Sop. Sax.

Perc.

J. Gtr.

J. Gtr.

E. Bass

Syn. Voice

faz bri lhar re flete_o mar a zul

19

Sop. Sax.

Perc.

J. Gtr.

J. Gtr.

E. Bass

Syn. Voice

noteu cor po qua se nu

Detailed description of the musical score: The score is for measures 19 and 20. The Soprano Saxophone part (top staff) starts with a whole note F#4, followed by a quarter rest, then eighth notes G4, A4, B4, and C5. The Percussion part (second staff) features a rhythmic pattern of eighth notes with 'x' marks below them, corresponding to the lyrics 'noteu cor po qua se nu'. The first Jazz Guitar part (third staff) has a whole note F#4 chord, followed by eighth notes G4, A4, B4, and C5. The second Jazz Guitar part (fourth staff) has a rhythmic pattern of eighth notes with 'x' marks below them, corresponding to the lyrics. The Electric Bass part (fifth staff) has a whole note F#3, followed by a quarter note G3, and a half note A3. The Syn. Voice part (bottom staff) shows a key signature change from one sharp (F#) to one flat (Bb) between measures 19 and 20.

21

Sop. Sax.

Perc.

J. Gtr.

E. Bass

Organ

Syn. Voice

Tape Smp. Str

Lead 4

FX 1

no sw in g da cor dan can

23

Sop. Sax.
 Perc.
 J. Gtr.
 J. Gtr.
 E. Bass
 Organ
 Syn. Voice
 Tape Smp. Str
 Lead 4
 FX 1

do nas on das o teu mel teu sa bor da a

25

Sop. Sax.

Perc.

J. Gtr.

J. Gtr.

E. Bass

Organ

Syn. Voice

Tape Smp. Str

Lead 4

FX 1

gua na bo ca e

27

Sop. Sax.

Perc.

J. Gtr.

J. Gtr.

E. Bass

Organ

Syn. Voice

Tape Smp. Str

Lead 4

FX 1

a mu sa do ve rao ca lor no co ra cao

3

29

Sop. Sax.

Perc.

J. Gtr.

J. Gtr.

E. Bass

Organ

Syn. Voice

Tape Smp. Str

Lead 4

FX 1

o fo go do teu bei jo traz a lu ci na ca

31

Sop. Sax.

Perc.

J. Gtr.

J. Gtr.

E. Bass

Organ

Syn. Voice

Tape Smp. Str

Lead 4

FX 1

a o mu sa do ve rao ar den te ten ta cao

3

33

Sop. Sax.

Perc.

qua ren ta graus de so nho de de se jo_e pai xa

J. Gtr.

J. Gtr.

E. Bass

Organ

Syn. Voice

Tape Smp. Str

Lead 4

FX 1

35

Sop. Sax.

Perc.

J. Gtr.

E. Bass

Organ

Syn. Voice

Tape Smp. Str

Lead 4

FX 1

a a ao mu sa do ve

37

Sop. Sax. Perc. J. Gtr. J. Gtr. E. Bass Organ Syn. Voice Tape Smp. Str Lead 4 FX 1

ra a a o

39

Sop. Sax.

Perc.

J. Gtr.

J. Gtr.

E. Bass

Organ

Syn. Voice

Tape Smp. Str

Lead 4

FX 1

mi nha mu sa do ve ra o

41

43

Sop. Sax.

Perc.

seu o lhar go tas de cris tal

J. Gtr.

J. Gtr.

E. Bass

Organ

Syn. Voice

Tape Smp. Str

Lead 4

FX 1

45

Sop. Sax.

Perc.

J. Gtr.

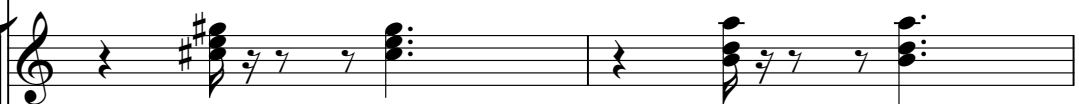

J. Gtr.

E. Bass

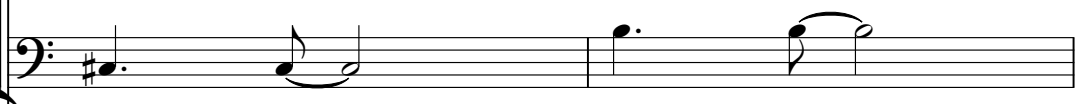

Syn. Voice

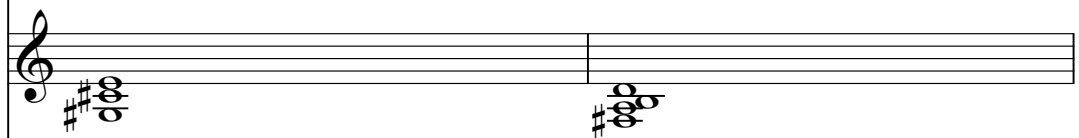

Lead 4

47

Sop. Sax.

Perc.

so vo ce minha es tre la do mar

J. Gtr.

J. Gtr.

E. Bass

Syn. Voice

Lead 4

49

Sop. Sax.

Perc.

ba by como_e bom te_a mar

J. Gtr.

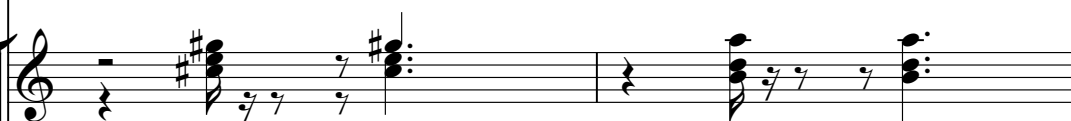

J. Gtr.

E. Bass

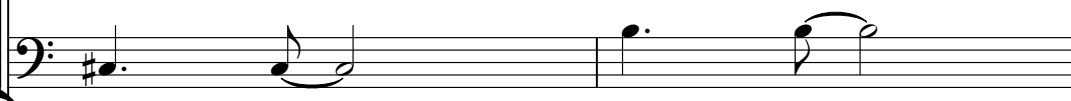

Syn. Voice

Lead 4

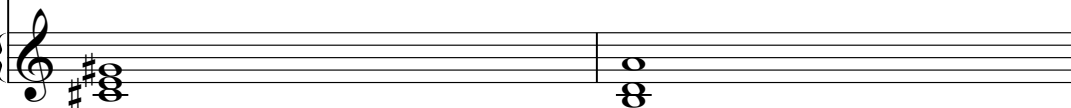

51

Sop. Sax.

Perc.

J. Gtr.

J. Gtr.

E. Bass

Organ

Syn. Voice

Tape Smp. Str

FX 1

no sw in g da cor dan can

53

Sop. Sax.

Perc.

J. Gtr.

E. Bass

Organ

Syn. Voice

Tape Smp. Str

FX 1

do nas on das o teu mel teu sa bor da a

55

Sop. Sax.

Perc.

J. Gtr.

J. Gtr.

E. Bass

Organ

Syn. Voice

Tape Smp. Str

FX 1

gua na bo ca e

Detailed description of the musical score: The score is for a multi-instrumental piece. It features seven staves. The top staff is for Soprano Saxophone (Sop. Sax.) in treble clef, showing a melodic line with a triplet of eighth notes in the first measure. The second staff is for Percussion (Perc.) in a drum set notation, with 'x' marks indicating hits. Below this staff are the lyrics 'gua na bo ca e'. The third and fourth staves are for Jazzy Guitar (J. Gtr.) in treble clef, with the first staff showing chords and the second showing a rhythmic pattern of eighth notes. The fifth staff is for Electric Bass (E. Bass) in bass clef, showing a simple bass line. The sixth staff is for Organ in treble clef, with sustained chords. The seventh staff is for Synthesizer Voice (Syn. Voice) in treble clef, with a few notes. The eighth staff is for Tape Sampled Strings (Tape Smp. Str) in treble clef, with a few notes. The ninth staff is for FX 1 in treble clef, with a few notes. The key signature has one sharp (F#) and the time signature is 8/8.

57

Sop. Sax.

Perc.

J. Gtr.

J. Gtr.

E. Bass

Organ

Syn. Voice

Tape Smp. Str

Lead 4

FX 1

a mu sa do ve rao ca lor no co ra cao

59

Sop. Sax.

Perc.

J. Gtr.

J. Gtr.

E. Bass

Organ

Syn. Voice

Tape Smp. Str

Lead 4

FX 1

o fo go do teu bei jo traz a lu ci na ca

61

Sop. Sax. 

Perc. 
a o mu sa do ve rao ar den te ten ta cao

J. Gtr. 

J. Gtr. 

E. Bass 

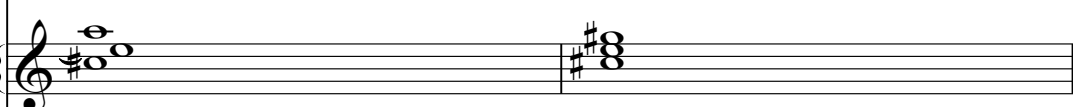
Organ 

Syn. Voice 

Tape Smp. Str 

Lead 4 

FX 1 

63

Sop. Sax.

Perc.

qua ren ta graus de so nho de de se jo_e pai xa

J. Gtr.

J. Gtr.

E. Bass

Organ

Syn. Voice

Tape Smp. Str

Lead 4

FX 1

65

Sop. Sax. Perc. J. Gtr. J. Gtr. E. Bass Organ Syn. Voice Tape Smp. Str Lead 4 FX 1

a a ao mu sa do ve ra

67

Sop. Sax.

Perc.

J. Gtr.

J. Gtr.

E. Bass

Organ

Syn. Voice

Tape Smp. Str

Lead 4

FX 1

a a o mi

69

Sop. Sax.

Perc.

J. Gtr.

J. Gtr.

E. Bass

Organ

Syn. Voice

Tape Smp. Str

Lead 4

FX 1

nha mu sa do ve ra o

71

Perc.

J. Gtr.

J. Gtr.

73

Sop. Sax.

Perc.

J. Gtr.

J. Gtr.

E. Bass

Lead 4

vem dan car pra mim es

75

Sop. Sax.

Perc.

J. Gtr.

tre la do mar vem

76

Sop. Sax.

Perc.

J. Gtr.

Lead 4

da car pra mim co mo_bom te_a ma ar vem

78

Sop. Sax.

Perc.

J. Gtr.

Lead 4

da car pra mim es tre la do mar vem

80

Sop. Sax.

Perc.

J. Gtr.

Lead 4

dan car pra mim co mo_bom te_a ma ar e

82

Sop. Sax.

Perc.

J. Gtr.

J. Gtr.

E. Bass

Organ

Syn. Voice

Tape Smp. Str

Lead 4

FX 1

a mu sa do ve rao ca lor no co ra cao

3

84

Musical score for multiple instruments. The score includes the following parts:

- Sop. Sax. (Soprano Saxophone)
- Perc. (Percussion)
- J. Gtr. (Jazz Guitar) - two staves
- E. Bass (Electric Bass)
- Organ
- Syn. Voice (Synthesizer Voice)
- Tape Smp. Str (Tape Sample Strings)
- Lead 4 (Lead 4)
- FX 1 (FX 1)

Lyrics: o fo go do teu bei jo traz a lu ci na ca

86

Sop. Sax.

Perc.

J. Gtr.

J. Gtr.

E. Bass

Organ

Syn. Voice

Tape Smp. Str

Lead 4

FX 1

a o mu sa do ve rao ar den te ten ta cao

88

Sop. Sax.

Perc.

qua ren ta graus de so nho de de se jo_e pai xa

J. Gtr.

J. Gtr.

E. Bass

Organ

Syn. Voice

Tape Smp. Str

Lead 4

FX 1

90

Sop. Sax.

Perc.

J. Gtr.

J. Gtr.

E. Bass

Organ

Syn. Voice

Tape Smp. Str

Lead 4

FX 1

a a ao mu sa do ve ra

92

Sop. Sax.

Perc.

J. Gtr.

J. Gtr.

E. Bass

Organ

Syn. Voice

Tape Smp. Str

Lead 4

FX 1

a a o

94

Sop. Sax.

Perc.

vo ce e a mu sa do ve rao

J. Gtr.

J. Gtr.

E. Bass

Organ

Syn. Voice

Tape Smp. Str

Lead 4

FX 1

96

Sop. Sax.

Perc.

J. Gtr.

J. Gtr.

E. Bass

Organ

Syn. Voice

Tape Smp. Str

Lead 4

FX 1

ca lor no co ra cao o fo go do teu bei

98

Sop. Sax.

Perc.

jo traz a lu ci na ca a ao mu sa do ve

J. Gtr.

J. Gtr.

E. Bass

Organ

Syn. Voice

Tape Smp. Str

Lead 4

FX 1

Detailed description of the musical score: The score is for page 44, starting at measure 98. It features ten staves. The Soprano Saxophone (Sop. Sax.) part is in treble clef with a key signature of one sharp (F#) and a 4/4 time signature. The Percussion (Perc.) part is in a 4/4 time signature and includes the lyrics 'jo traz a lu ci na ca a ao mu sa do ve' written below the staff. The J. Gtr. (Jazz Guitar) parts are in treble clef with a key signature of one sharp. The E. Bass (Electric Bass) part is in bass clef. The Organ part is in treble clef with a key signature of one sharp. The Syn. Voice (Synthesizer Voice) part is in treble clef with a key signature of one sharp. The Tape Smp. Str (Tape Sample String) part is in treble clef with a key signature of one sharp. The Lead 4 part is in treble clef with a key signature of one sharp. The FX 1 (Effects) part is in treble clef with a key signature of one sharp.

100

Sop. Sax.

Perc.

J. Gtr.

J. Gtr.

E. Bass

Organ

Syn. Voice

Tape Smp. Str

Lead 4

FX 1

rao ar den te ten ta cao qua ren ta graus de so

102

Sop. Sax.

Perc.

J. Gtr.

J. Gtr.

E. Bass

Organ

Syn. Voice

Tape Smp. Str

Lead 4

FX 1

nho de de se jo_e pai xa a a a ao

104

Sop. Sax.

Perc.

mu sa do ve ra a a a ao

J. Gtr.

J. Gtr.

E. Bass

Organ

Syn. Voice

Tape Smp. Str

Lead 4

FX 1

106

Sop. Sax.

Perc.

J. Gtr.

J. Gtr.

E. Bass

Organ

Syn. Voice

Tape Smp. Str

Lead 4

FX 1

Soprano Saxophone Felipe Dylon - Musa Do Verao 2

♩ = 122,999969

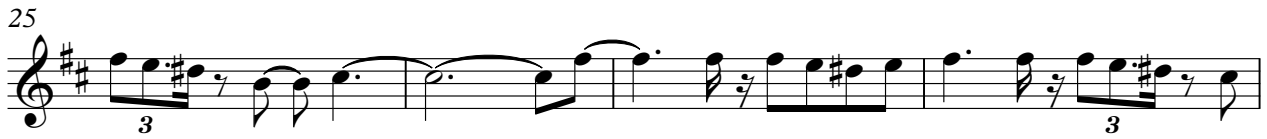

Copyright © Editora HMP
Copyright © Editora HMP

43

48

53

58

62

66

71

77

81

85

Soprano Saxophone

89

94

98

102

104

Felipe Dylon - Musa Do Verao 2

Percussion

♩ = 122,999969

Sequenciado por Luis Paulo Trione

5

8

10

12

vo ce se rei a tropi cal

15

ves ti da de a rei a_sal fazbrilhar re fle_t_mara zul

19

nãeucopãqua se nu nosw in g dacor daran

23

donason das o teumel teusabor da a guana bo ca e

27

a mu sa do ve rao ca lor no co ra cao

29

o fo go do teu bei jo traz a lu ci na ca

31

a o mu sa ar den te ten ta cao

Copyright © Editora HMP
Copyright © Editora HMP

V.S.

33

qua ren ta graus de so nho de de se jo_e pai xa

35

a a ao mu sa do ve

37

ra a a o

39

mi nha mu sa do ve ra o

41

43

seu o lhar go tas de cristal i lu miam di

46

to ral so vo ce minhas tre la domar baby com o bem

50

te mar nos win g dacor danan danason das o tunel

54

teu sa bor da a gua na bo ca e

57

a mu sa do ve rao ca lor no co ra cao

59

o fo go do teu bei jo traz a lu ci na ca

61

a o mu sa do ve rao ar den te ten ta cao

63

qua ren ta graus de so nho de de se jo_e pai xa

65

a a ao mu sa do ve ra

67

a a o mi

69

nha mu sa do ve ra o

71

73

vem dan car pra mim es

75

tre la do mar vem da car pra mim co

77

mo_e bom te_a ma ar vem da car pra mim es

V.S.

79

tre la do mar vem dan car pra mim co

81

mo_e bom te_a ma ar e a mu sa do ve rao

83

ca lor no co ra cao o fo go do teu bei

85

jo traz a lu ci na ca a o mu sa do ve rao

87

ar den te ten ta cao qua ren ta graus de

89

so nho de de se jo_e pai xa a a ao

91

mu sa do ve ra a a o

93

vo ce e

95

a mu sa do ve rao ca lor no co ra cao

97

o fo go do teu bei jo traz a lu ci na ca

99

101

103

105

♩ = 122,999969

1

4

7

10

13

17

24

29

32

3

2

92

96

101

104

♩ = 122,999969

5

8

11

14

17

20

23

26

29

32

35

38

41

44

47

50

53

56

59

62

65

68

71

74

78

82

85

88

91

94

97

100

103

105

Electric Bass

Felipe Dylon - Musa Do Verao 2

♩ = 122,999969

5

11

17

23

29

35

41

47

53

59

Copyright © Editora HMP
Copyright © Editora HMP

V.S.

2

Electric Bass

65

73

85

91

97

103

Rock Organ

Felipe Dylon - Musa Do Verao 2

♩ = 122,999969

8

14

28

36

41

Copyright © Editora HMP
Copyright © Editora HMP

52

60

67

84

91

98

103

Synth Voice

Felipe Dylan - Musa Do Verao 2

♩ = 122,999969

5

12

19

27

34

41

48

55

63

68

11

Copyright © Editora HMP
Copyright © Editora HMP

2

Synth Voice

82

90

98

103

Felipe Dylan - Musa Do Verao 2
Tape Sampler Keyboard [Strings]

♩ = 122,999969

21

21

28

35

42

8

56

64

68

11

Copyright © Editora HMP
Copyright © Editora HMP

2

Tape Sampler Keyboard [Strings]

82

90

98

103

Felipe Dylon - Musa Do Verao 2

Lead 4 (Chiff)

♩ = 122,999969

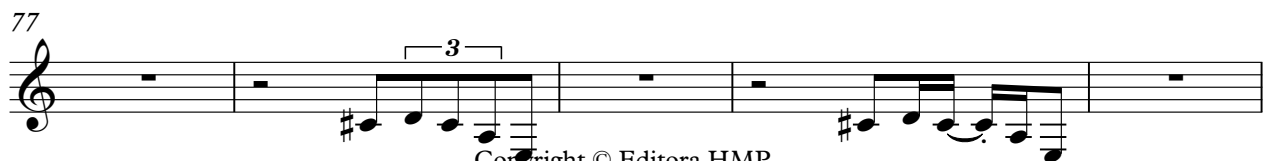
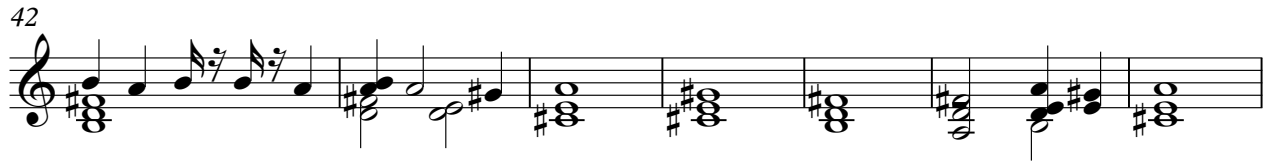
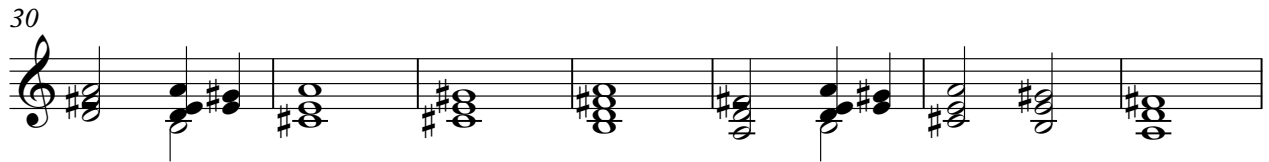

Copyright © Editora HMP
Copyright © Editora HMP

2

Lead 4 (Chiff)

82

90

98

103

FX 1 (Rain)

Felipe Dylon - Musa Do Verao 2

♩ = 122,999969

8

14

28

35

43

56

63

68

11

Copyright © Editora HMP
Copyright © Editora HMP

