

Felipe Dylon - Música do Verao

♩ = 123,999992

Jazz Guitar

Jazz Guitar

Birdsong

Seashore

5

J. Gtr.

J. Gtr.

E. Bass

E. Piano

8

Perc.

Flex.

J. Gtr.

J. Gtr.

E. Bass

E. Piano

FX 7

10

Perc.

Flex.

J. Gtr.

J. Gtr.

E. Bass

E. Piano

FX 7

Detailed description of the musical score: The score is for a 3/4 time piece in the key of F# major (three sharps). It consists of six staves. The Percussion staff (top) starts at measure 10 and features a complex rhythmic pattern with eighth and sixteenth notes and rests. The Flexatone staff has a simple melodic line. The J. Gtr. staff (top) includes chords and melodic lines. The J. Gtr. staff (middle) has a melodic line. The E. Bass staff has a steady bass line. The E. Piano staff has chords and rests. The FX 7 staff has a sustained chord.

12

Perc.

Flex.

J. Gtr.

J. Gtr.

E. Bass

E. Piano

FX 7

14

Perc.

Flex.

J. Gtr.

J. Gtr.

E. Bass

E. Piano

FX 7

16

Perc.

J. Gtr.

J. Gtr.

E. Bass

19

Perc.

J. Gtr.

J. Gtr.

E. Bass

22

Perc.

J. Gtr.

J. Gtr.

E. Bass

E. Piano

25

Perc.

J. Gtr.

J. Gtr.

E. Bass

E. Piano

28

30

Perc. J. Gtr. E. Gtr. E. Bass E. Piano Lead 6 Vla.

32

Perc. J. Gtr. E. Gtr. E. Bass E. Piano Lead 6 Vla.

34

Perc. J. Gtr. E. Gtr. E. Bass E. Piano Lead 6 Vla.

36

Perc. J. Gtr. E. Gtr. E. Bass E. Piano Lead 6 Vla.

38

Perc.

J. Gtr.

E. Gtr.

E. Bass

E. Piano

Lead 6

Vla.

40

Perc.

J. Gtr.

E. Gtr.

E. Bass

E. Piano

Lead 6

FX 7

Vla.

42

Perc.

Flex.

J. Gtr.

J. Gtr.

E. Bass

E. Piano

FX 7

44

Perc.

Flex.

J. Gtr.

J. Gtr.

E. Bass

E. Piano

FX 7

46

Perc.

J. Gtr.

J. Gtr.

E. Gtr.

E. Bass

FX 7

49

Perc. J. Gtr. E. Gtr. E. Bass

52

Perc. J. Gtr. J. Gtr. E. Gtr. E. Bass E. Piano

55

Perc.

J. Gtr.

J. Gtr.

E. Gtr.

E. Bass

E. Piano

58

Perc.

J. Gtr.

J. Gtr.

E. Gtr.

E. Bass

E. Piano

Lead 6

Vla.

60

Perc. J. Gtr. E. Gtr. E. Bass E. Piano Lead 6 Vla.

62

Perc. J. Gtr. E. Gtr. E. Bass E. Piano Lead 6 Vla.

64

Perc. J. Gtr. E. Gtr. E. Bass E. Piano Lead 6 Vla.

66

Perc. J. Gtr. E. Gtr. E. Bass E. Piano Lead 6 Vla.

68

70

The Percussion part features a consistent rhythmic pattern of eighth notes with 'x' marks above them, indicating cymbal or snare hits. The E. Bass part plays a steady eighth-note bass line. The E. Piano part is mostly silent, with occasional notes. The Bsong. part has a long, sustained note in the second system. The Pad 3 part plays a melodic line in the second and third systems. The J. Gtr. part has a few notes in the third system, including a triplet. The Seash. part has a long, sustained note in the first system.

81

Perc. E. Bass Lead 6 Pad 3 Vla.

84

Perc. J. Gtr. E. Gtr. E. Bass E. Piano Lead 6 Vla.

86

88

90

Perc. J. Gtr. E. Gtr. E. Bass E. Piano Lead 6 Vla.

92

Perc. J. Gtr. E. Gtr. E. Bass E. Piano Lead 6 Vla.

94

96

98

Perc.

J. Gtr.

E. Gtr.

E. Bass

E. Piano

Lead 6

Vla.

100

Perc.

J. Gtr.

E. Gtr.

E. Bass

E. Piano

Lead 6

Vla.

102

Perc. J. Gtr. E. Gtr. E. Bass E. Piano Lead 6 Vla.

104

Perc. J. Gtr. E. Gtr. E. Bass E. Piano Lead 6 Vla.

106

Perc.

J. Gtr.

E. Gtr.

E. Bass

E. Piano

Lead 6

Vla.

108

Perc.

J. Gtr.

E. Gtr.

E. Bass

E. Piano

Lead 6

Vla.

Felipe Dylon - Música do Verao

Percussion

♩ = 123,999992

7

9

11

13

15

18

22

25

28

30

V.S.

32

34

36

38

40

42

44

46

50

54

57

60

62

64

66

68

70

72

76

80

V.S.

Percussion

104

106

108

Felipe Dylon - Música do Verao

Flexatone

♩ = 123,999992

7

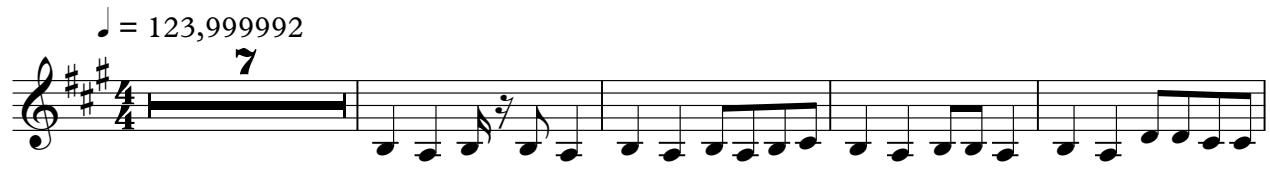

12

16

26

44

65

Felipe Dylon - Música do Verao

Jazz Guitar

♩ = 123,999992

3

6

9

12

14

17

21

25

29

32

V.S.

35

38

42

45

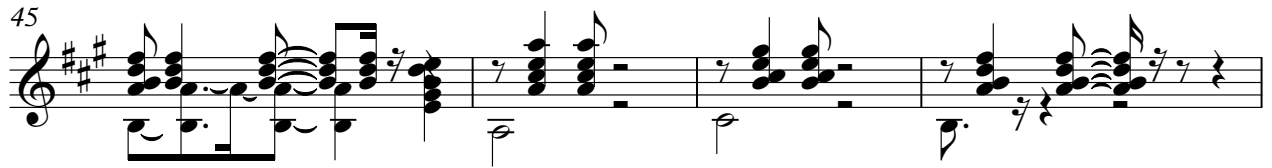

49

53

57

60

63

65

68

72 **6** **5**

85

88

91

94 **3**

97

99

102

105

V.S.

107

Felipe Dylon - Música do Verao

Jazz Guitar

♩ = 123,999992

3

7

11

15

20

25

13

42

46

8

57

52

Felipe Dylon - Música do Verao

Electric Guitar

♩ = 123,999992

28

32

36

41

4

49

54

59

63

67

70

12

84

88

92

97

101

105

108

Felipe Dylon - Música do Verao

Electric Bass

♩ = 123,999992

6

11

16

20

24

30

35

40

45

49

V.S.

53

59

64

69

73

77

81

85

90

95

100

105

108

Felipe Dylon - Música do Verao

Electric Piano

♩ = 123,999992

6

13

8

27

8

35

3

40

8

54

62

69

79

90

95

103

107

Felipe Dylon - Música do Verao

Lead 6 (Voice)

♩ = 123,999992

27

31

36

3

40

17

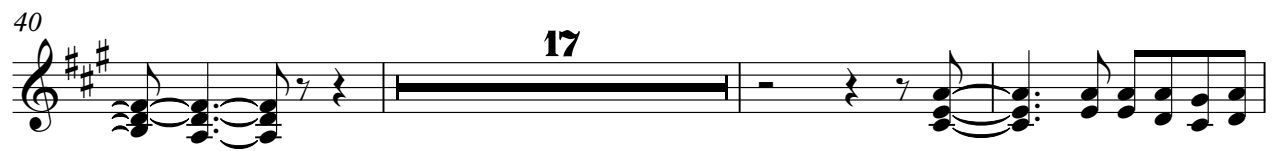

60

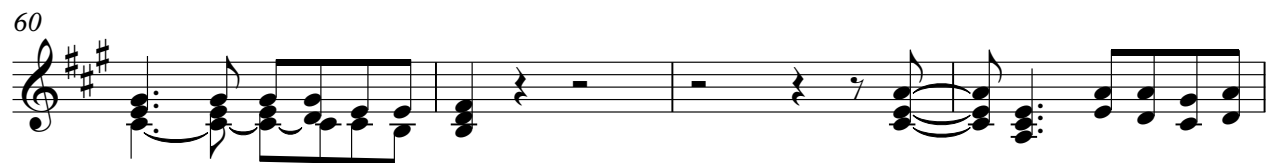

64

3

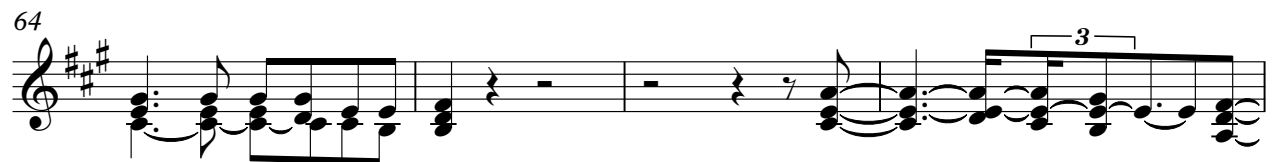

68

12

83

88

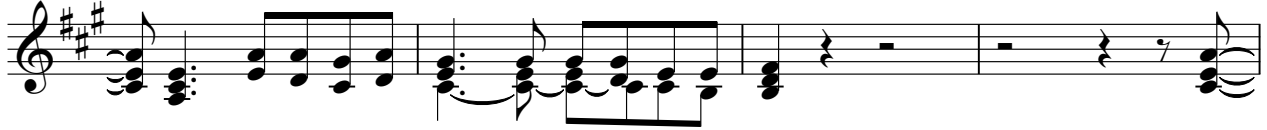

92

96

101

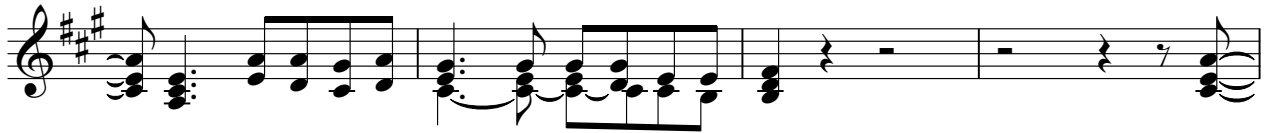

105

107

Felipe Dylon - Música do Verao

Pad 3 (Polysynth)

♩ = 123,999992 **74**

78

81

83 **27**

Felipe Dylon - Música do Verao

FX 7 (Echoes)

♩ = 123,999992

7

15

25

43

65

Felipe Dylon - Música do Verao

Viola

♩ = 123,999992

27

32

38

17

59

66

71

12

88

94

100

105

2

Birdsong

Felipe Dylan - Música do Verao

♩ = 123,999992

2 **69**

o

73

35

Seashore

Felipe Dylan - Música do Verão

♩ = 123,999992

4/4

68

73

35