

♩ = 97,000107

Piccolo

Ocarina

Oboe

Percussion

Jazz Guitar

Jazz Guitar

7-string Electric Guitar

7-string Electric Guitar

7-string Electric Guitar

5-string Electric Bass

Percussive Organ

FX 5 (Brightness)

♩ = 97,000107

Violin

Viola

INEVERYO (c) 1998 INTERNATIONAL MIDI HITS

Solo

4

Picc.

J. Gtr.

Vln.

6

Picc.

Ob.

J. Gtr.

Vln.

8

Ob.

J. Gtr.

10

Ob.

J. Gtr.

FX 5

Solo

13

Ob.

J. Gtr.

E. Gtr.

15

Ob.

J. Gtr.

E. Gtr.

FX 5

Solo

17

Ob.

J. Gtr.

E. Gtr.

FX 5

Solo

19

Ob.

J. Gtr.

E. Gtr.

FX 5

Solo

22

Ob.

Perc.

J. Gtr.

E. Gtr.

E. Gtr.

E. Bass

FX 5

Solo

34

Ob.
Perc.
J. Gtr.
J. Gtr.
E. Gtr.
E. Bass

1 0 2 2 0 2 2

3 2

3

37

Ob.
Perc.
J. Gtr.
J. Gtr.
E. Gtr.
E. Gtr.
E. Bass

0 2 2 2

2 2 3 3 3 3 3 3

2 2 4 4 4 4 4 4

40

Ob.
Perc.
J. Gtr.
E. Gtr.
E. Bass
FX 5
Solo

2 2 3 3 3 3 3 3 3 3 0 0

2 2 4 4 4 4 4 4 4 4 0 0

43

Ob.

Perc.

J. Gtr.

E. Gtr.

E. Gtr.

E. Bass

FX 5

Solo

46

Picc.

Ob.

Perc.

J. Gtr.

E. Gtr.

E. Gtr.

E. Gtr.

E. Bass

FX 5

Vln.

Solo

54

Picc.
Ob.
Perc.
J. Gtr.
E. Gtr. (A/B)
E. Gtr. (T/A/B)
E. Bass
FX 5
Vln.
Vla.

57

Picc.
Ob.
Perc.
J. Gtr.
E. Gtr. (A/B)
E. Gtr. (T/A/B)
E. Bass
FX 5
Vln.
Vla.

64

Ob.

J. Gtr.

E. Gtr.

Perc. Organ

FX 5

Vla.

Solo

66

Picc.

Ob.

Perc.

J. Gtr.

E. Gtr.

E. Gtr.

E. Bass

Perc. Organ

FX 5

Vla.

Solo

70

Picc.
Oc.
Ob.
Perc.
J. Gtr.
E. Gtr. (A/B)
E. Gtr. (A/B)
E. Bass
FX 5
Solo

72

Picc.
Oc.
Ob.
Perc.
J. Gtr.
E. Gtr. (A/B)
E. Gtr. (A/B)
E. Bass
FX 5
Solo

74

Picc.

Oc.

Ob.

Perc.

J. Gtr.

E. Gtr.

E. Gtr.

E. Bass

FX 5

Solo

76

Ob.

Perc.

J. Gtr.

E. Gtr.

E. Gtr.

E. Bass

FX 5

Vla.

Solo

78

Picc.

Oc.

Ob.

Perc.

J. Gtr.

E. Gtr.

E. Gtr.

E. Bass

FX 5

Vla.

Solo

80

Picc.

Oc.

Ob.

Perc.

J. Gtr.

E. Gtr.

E. Gtr.

E. Bass

FX 5

Vla.

Solo

82

Picc.

Oc.

Ob.

Perc.

J. Gtr.

E. Gtr. A B

E. Gtr. A B

E. Bass

FX 5

Vla.

Solo

84

Ob.

Perc.

J. Gtr.

E. Gtr. A B

E. Gtr. A B

E. Bass

Perc. Organ

Vla.

88

Ob.

Perc.

J. Gtr.

E. Gtr.

E. Gtr.

E. Gtr.

E. Bass

Perc. Organ

91

Picc.

Perc.

J. Gtr.

E. Gtr.

E. Gtr.

Perc. Organ

Vln.

Vla.

93

Picc.

Perc.

J. Gtr.

E. Gtr.

E. Gtr.

Perc. Organ

Vln.

95

Picc.

Oc.

Perc.

J. Gtr.

J. Gtr.

E. Gtr.

E. Gtr.

Perc. Organ

Vln.

Vla.

97

Picc.

Oc.

Perc.

J. Gtr.

J. Gtr.

E. Gtr.

E. Gtr.

Perc. Organ

Vln.

Vla.

99

Picc.

Oc.

Perc.

J. Gtr.

E. Gtr.

E. Gtr.

Perc. Organ

Vln.

Vla.

101

Picc.

Oc.

Perc.

J. Gtr.

E. Gtr. A B

E. Gtr. A B

Perc. Organ

Vln.

Vla.

103

Picc.

Oc.

Perc.

J. Gtr.

E. Gtr. A B

E. Gtr. A B

E. Bass

Perc. Organ

Vln.

Vla.

105

Picc.

Perc.

J. Gtr.

E. Gtr.

E. Bass

Perc. Organ

Vln.

Vla.

A																	
B	3	3	3	2	0	0	0	3	0	3	0	3	2	0	0	0	0

107

Picc.

Oc.

Ob.

Perc.

J. Gtr.

J. Gtr.

E. Gtr.

E. Gtr.

E. Gtr.

E. Bass

Perc. Organ

FX 5

Vln.

Vla.

Solo

6

3 3 3 2 0 0 0 3 0 3 0 3 2 0 0

Piccolo

♩ = 97,000107

5 41

49

53

57

60

63 5

71

74 2

Ocarina

♩ = 97,000107

69

3 3 3

72

3 3 3 3

76

2

3 3 3 3

81

3 3 3

12

96

3 3

100

2

6

Oboe

♩ = 97,000107

5

9

13

17

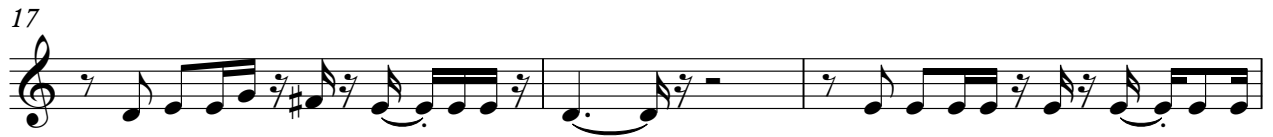

20

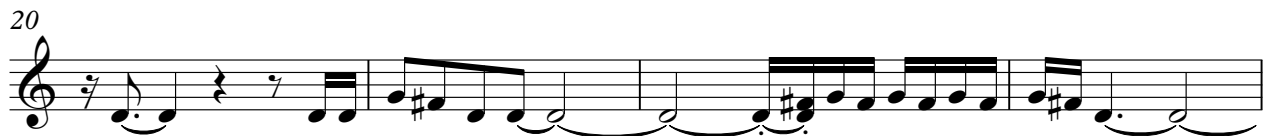

24

28

32

35

38

V.S.

42

45

49

53

60

68

73

77

81

85

Percussion

♩ = 97,000107

20

V.S.

Percussion

43

45

48

50

52

54

57

59

61

63

70

72

74

76

78

80

82

84

85

88

90

92

94

96

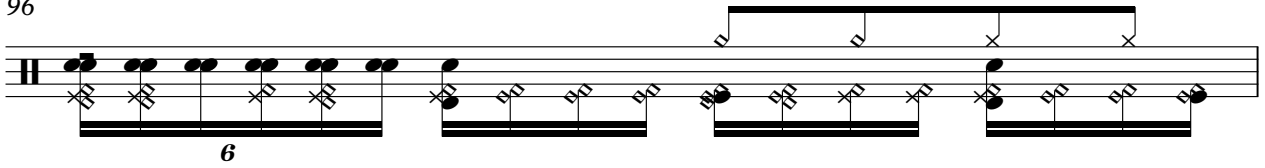

97

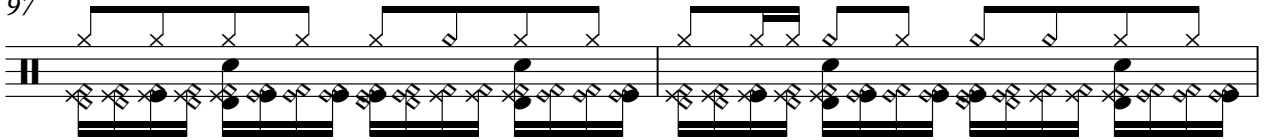

99

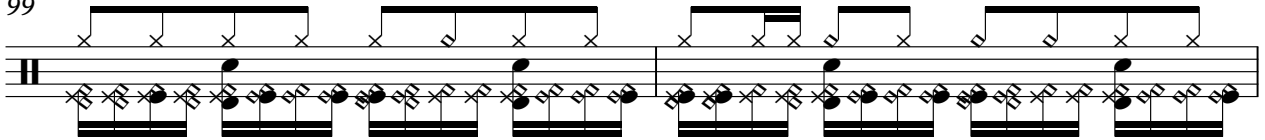

101

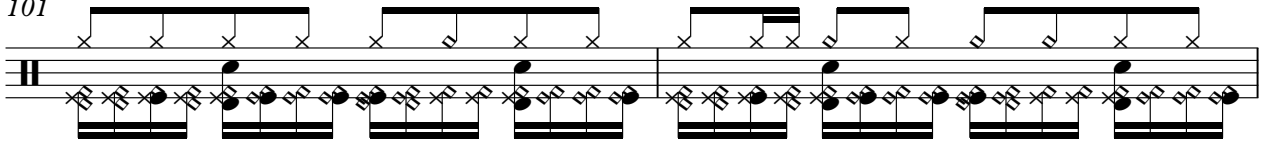

103

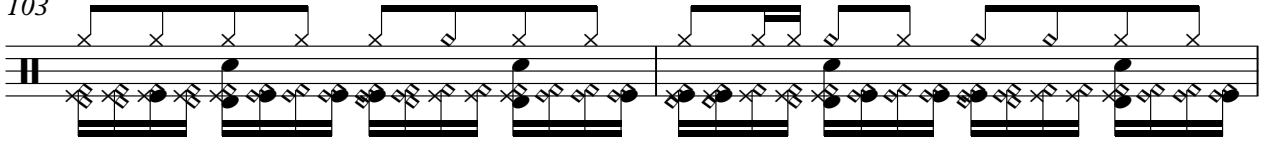

105

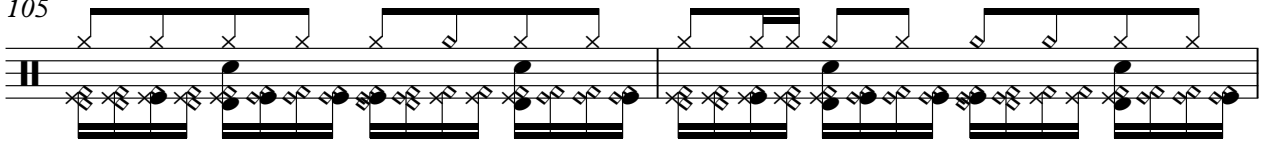

Percussion

107

108

Jazz Guitar

♩ = 97,000107

30

33

36

39

57

98

11

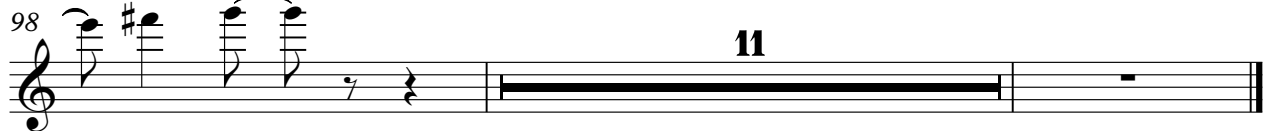

Jazz Guitar

♩ = 97,000107

3

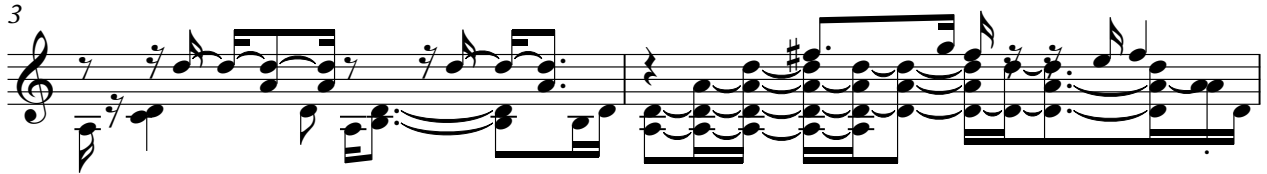

5

7

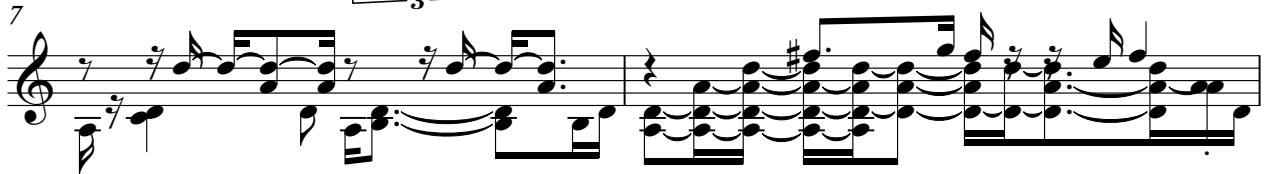

9

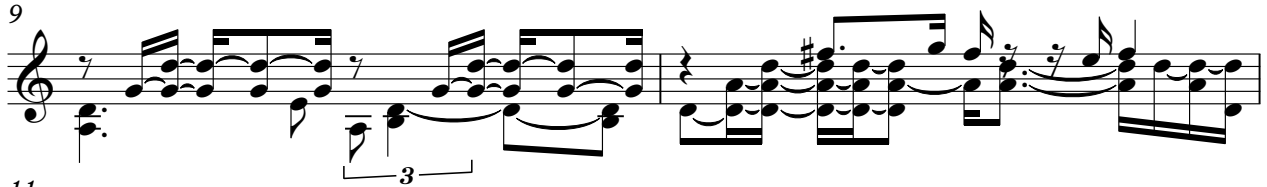

11

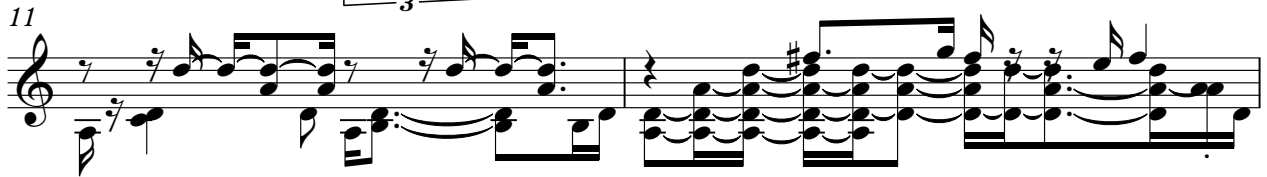

13

15

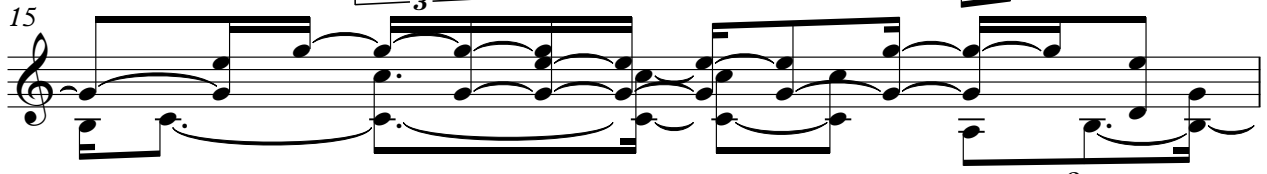

16

17

V.S.

40

43

46

49

52

56

58

60

62

64

65

66

70

72

74

76

79

81

83

87

7-string Electric Guitar

♩ = 97,000107

13

E		2	0	0		2	0	0		2	0	0		2	0	0		2	0	0	
B			3				3	3			3	3			3	3			3	3	
G		2		0	0	3	3	0		2		0	0	3	3	0		2		0	0
D	█	0		0	3	3	3	0		0		0	3	3	3	0		0		0	3
A																					
E																					
A																					

18

2

T		2	0	0		3		3	3	3		3		1	1		1	1	0	0	
A	█	2		0	0	0	0	0	0	0		2		2	2		2	2	2	0	0
B		0		0	3	3	3	0		0		0		0	0		0	0	0	0	0

25

T	3	1	1	0	0	3	1	1	1	1	0	0	3	0	2	1	3
A	2	2	2	2	0	0	2	2	2	2	0	0	2	0	2	1	3
G	4	2	2	0	0	0	2	2	2	2	0	0	0	0	2	1	3
D	5	0	0	0	0	0	0	0	0	0	0	0	0	0	0	0	0
A				3	3					3			3	3	1	0	5
B																	

31

3

T		1	0			2	2		2	2		0	0	2	2
A	█		2	2	0	2	2								
B															

39

8

T	2		3	1	1	1	1	0	0	3	1	1	0	0	0	0
A		█	2	2	2	2	2	0	0	2	2	2	0	0	0	0
G			0	2	2	2	2	0	0	4	2	2	0	0	0	0
D				0	0	0	0	0	0	5	0	0	0	0	0	0
A								3					3	3		
B																

52

T	3	1	1	1	1	0	0	3	0	2	1	3	0	0	0	0
A	2	2	2	2	2	0	0	2	0	2	1	3	0	0	0	0
G	0	2	2	2	2	0	0	0	3	0	2	3	0	0	0	0
D		0	0	0	0	0	0	0	0	3	0	0	3	0	0	0
A						3		3	1	0	5					
B																

57

2 **7**

T		0	0	0	0	0	0	0	0	3	3				
A	█	0	0	0	0	0	0	0	0	0	0				
G		3	3	3	3	3	3	3	3	0	0				
D															
A															
B															

T	3	3	1 1	1 1	0 0	3	3	1	1	0 0	3
A	2	2	2 2	2 2	0 0	2	2	2	2	0 0	2
B	0	0	2	2 2 2	0 0	4	4	2 2 2	0 0	0	0
			0	0 0	3	3	5	5	0 0 0	3	3

74

T	3	1 1	1 1 1	0 0	3	3	1	1	0 0	3	3	1 1	1 1 1
A	2	2 2	2 2 2	0 0	2	2	2	2	0 0	2	2	2 2	2 2 2
B	0	0 0	0 0	0 0	4	4	2 2 2	0 0	0	0	0	0 0	0 0
				3	3	5	5	0 0 0	3	3			

79

T	0 0	3	3	1	1	0 0	3	3	1 1	1 1 1	0 0	0
A	0 0	2	2	2	2	0 0	2	2	2 2 2 2	0 0	0	0
B	0 0	4	4	2 2 2	0 0	0	0	0	2 2 2 2 2	0 0	3	0
	3	3	5	5	0 0 0	3	3		0 0 0 0	3	0	3

84

T	2	1	3	3	3	2	1	3	3			
A	7	7	2	2	2	0	0	0	0	0	0	0
B	1	0	6	0	0	0	3	0	0	0	0	0
			5			3	1	0	5	5	5	5

91

T	0 0	0	0	0	0 0	3	3	3	3 3 3 3		
A	0 0	0	0	0	0 0	0	0	0	0 0 0 0		
B	3 3	3	3	3	3 3	3 3 3 3	0	0	3 3 3 3		3

95

T						3	3	3	3 3 3 3		
A						0	0	0	0 0 0 0		
B	3	0	0			0	0	0	3 3 3 3		3

99

T						3	3	3	3 3 3 3		
A						0	0	0	0 0 0 0		
B	3	0	0			0	0	0	3 3 3 3		

102

6

T											
A											
B	3	3	0	0							

7-string Electric Guitar

♩ = 97,000107

22

E																			
T																			
A																			
B																			
E																			
A																			

26

T																			
A																			
B																			

31

7

T																			
A																			
B																			

42

T																			
A																			
B																			

46

T																			
A																			
B																			

51

T																			
A																			
B																			

55

T																			
A																			
B																			

58

T																			
A																			
B																			

61

T																			
A																			
B																			

63

4

T																			
A																			
B																			

T			
A		2 2	0
B	0 0 0	0 0 0 3 0	2 2 0 0 0 0 0 0 3 0

73

T			
A		2 2	0
B	2 2 0 0 0	0 0 0 3 0	2 2 0 0 0 0 0 0 3 0

77

T			
A		2 2	0
B	2 2 0 0 0	0 0 0 3 0	2 2 0 0 0 0 0 0 3 0

81

T			
A		2	0 0 0
B	2 2 0 0 0	0 0 0 3 0	2 2 1 1 1 3 3 0 3 3 0 0 0

85

T					
A		0			
B	0 0 3 3 3	0 3 3 5	4 5	4 5	0 0 0 4 3 3 2 0 0 0 3

90

T			
A			
B	0 3 0 3 2 0 0 0 0	3 3 3 2 0 0 0 3	0 3 0 3 2 0 0 0 0

93

T			
A			
B	3 3 3 2 0 0 0 3	0 3 0 3 2 0 0 0 0	3 3 3 2 0 0 0 3

96

T			
A			
B	0 3 0 3 2 0 0 0 0	3 3 3 2 0 0 0 3	0 3 0 3 2 0 0 0 0

99

T			
A			
B	3 3 3 2 0 0 0 3	0 3 0 3 2 0 0 0 0	3 3 3 2 0 0 0 3

102

T			
A			
B	0 3 0 3 2 0 0 0 0	3 3 3 2 0 0 0 3	0 3 0 3 2 0 0 0 0

T		
A		
B	3 3 3 2 0 0 0 3	0 3 0 3 2 0 0 0 0

T			
A			
B	3 3 3 2 0 0 0 3	0 3 0 3 2 0	0

7-string Electric Guitar

♩ = 97,000107

44

E				
B				
G				
A	2	2	2	2
D				
A				
B				

49

8

31

T		5	2	3			
A				2	4	0	0
B							5

89

19

T		5	2	3			
A				2	4	0	0
B							5

5-string Electric Bass

♩ = 97,000107

22

26

31

36

41

45

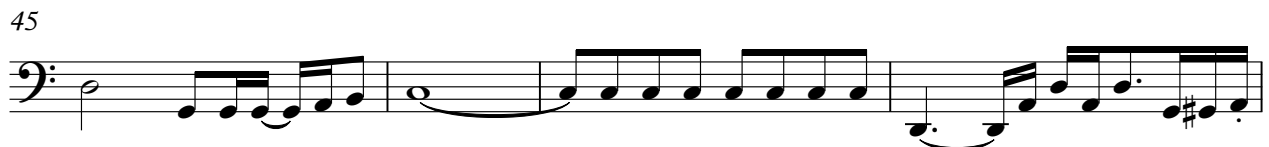

49

53

60

62

69

73

77

81

85

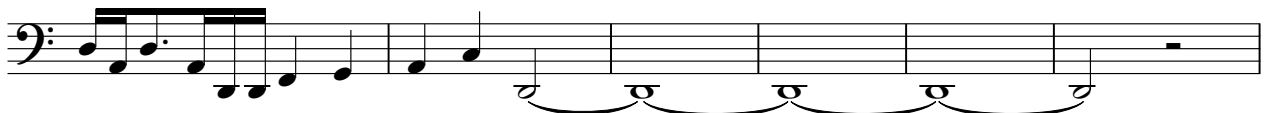

91

13

107

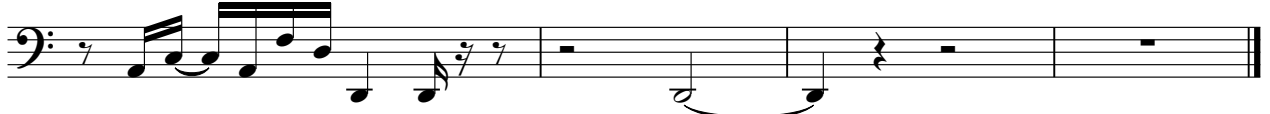

Percussive Organ

♩ = 97,000107

63

63

69

17

17

89

91

93

95

97

99

V.S.

Percussive Organ

101

103

105

107

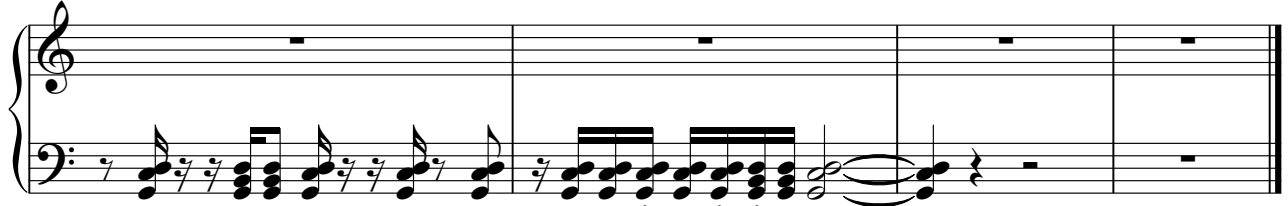

FX 5 (Brightness)

♩ = 97,000107

59

5

67

2

71

2

74

2

77

2

80

2

82

27

Violin

♩ = 97,000107

3

5

41

3

49

3

3

3

53

3

3

57

3

61

3

63

28

2

Violin

92

95

98

101

104

107

Viola

♩ = 97,000107

58

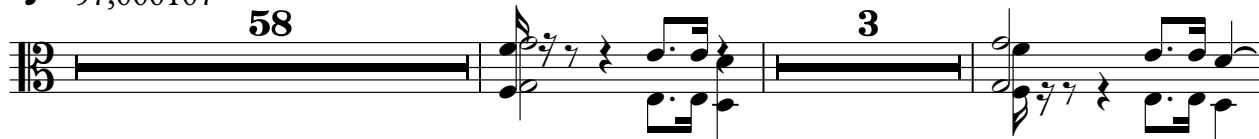

64

6

77

82

91

4

99

3

104

3

107

Solo

♩ = 97,000107
INEVERYO

(c) 1998 INTERNATIONAL MIDI HITS

2 7 3 4

15

19

23

26

3 11

40

44

48

51

3 11

65

2

69

72

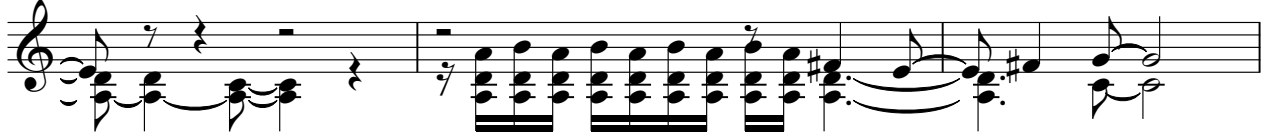

75

78

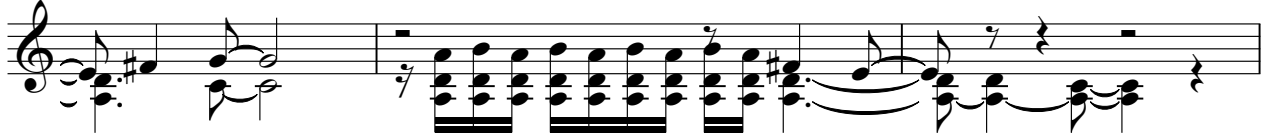

81

