

0.0"
1.1,00
FogoDeAmor

♩ = 130,000137

Percussion

Jazz Guitar

Electric Bass

Synth Strings

Orchestra Hit

♩ = 130,000137

♩ = 130,000137

♩ = 135,000137

Perc.

J. Gtr.

E. Bass

Syn. Str.

Orch. Hit

♩ = 135,000137

♩ = 135,000137

7

Perc.

J. Gtr.

E. Bass

Syn. Str.

Orch. Hit

9

Perc.

J. Gtr.

E. Bass

Syn. Str.

Orch. Hit

11

Perc.

J. Gtr.

E. Bass

Syn. Str.

Orch. Hit

13

Perc.

J. Gtr.

E. Bass

Syn. Str.

15

Perc.

J. Gtr.

E. Bass

Syn. Str.

17

Perc.

J. Gtr.

E. Bass

Syn. Str.

19

Perc. J. Gtr. E. Bass Syn. Str. Orch. Hit

21

Perc. J. Gtr. E. Bass Syn. Str. Orch. Hit

23

Perc.

J. Gtr.

E. Bass

Syn. Str.

Orch. Hit

25

Perc.

J. Gtr.

E. Bass

Syn. Str.

Orch. Hit

28

Perc.

J. Gtr.

E. Bass

Syn. Str.

30

Perc.

J. Gtr.

E. Bass

Syn. Str.

Orch. Hit

32

Perc.

J. Gtr.

E. Bass

Syn. Str.

Orch. Hit

34

Perc.

J. Gtr.

E. Bass

Syn. Str.

Orch. Hit

36

Perc.

J. Gtr.

E. Bass

Syn. Str.

Orch. Hit

38

Perc.

J. Gtr.

E. Bass

Syn. Str.

Orch. Hit

40

Perc.

J. Gtr.

E. Bass

Syn. Str.

Orch. Hit

42

Perc.

J. Gtr.

E. Bass

Syn. Str.

Orch. Hit

44

Perc.

J. Gtr.

E. Bass

Syn. Str.

Orch. Hit

46

Perc.

J. Gtr.

E. Bass

Syn. Str.

Orch. Hit

48

Perc.

J. Gtr.

E. Bass

Syn. Str.

Orch. Hit

50

Perc.

J. Gtr.

E. Bass

Syn. Str.

Orch. Hit

52

Perc.

J. Gtr.

E. Bass

Syn. Str.

Orch. Hit

54

Perc.

J. Gtr.

E. Bass

Syn. Str.

56

Perc.

J. Gtr.

E. Bass

Syn. Str.

58

Perc.

J. Gtr.

E. Bass

Syn. Str.

60

Perc.

J. Gtr.

E. Bass

Syn. Str.

Orch. Hit

62

Perc.

J. Gtr.

E. Bass

Syn. Str.

Orch. Hit

64

Perc.

J. Gtr.

E. Bass

Syn. Str.

Orch. Hit

66

Perc.

J. Gtr.

E. Bass

Syn. Str.

Orch. Hit

69

Perc. J. Gtr. E. Bass Syn. Str.

71

Perc. J. Gtr. E. Bass Syn. Str. Orch. Hit

73

Perc.

J. Gtr.

E. Bass

Syn. Str.

Orch. Hit

75

Perc.

J. Gtr.

E. Bass

Syn. Str.

Orch. Hit

77

Perc.

J. Gtr.

E. Bass

Syn. Str.

Orch. Hit

79

Perc.

J. Gtr.

E. Bass

Syn. Str.

Orch. Hit

81

Perc.

J. Gtr.

E. Bass

Syn. Str.

Orch. Hit

83

Perc.

J. Gtr.

E. Bass

Syn. Str.

Orch. Hit

85

Perc.

J. Gtr.

E. Bass

Syn. Str.

Orch. Hit

3

87

Perc.

J. Gtr.

E. Bass

Syn. Str.

Orch. Hit

89

Perc.

J. Gtr.

E. Bass

Syn. Str.

Orch. Hit

91

Perc.

J. Gtr.

E. Bass

Syn. Str.

Orch. Hit

93

Perc.

J. Gtr.

E. Bass

Syn. Str.

Orch. Hit

95

Perc.

J. Gtr.

E. Bass

Syn. Str.

Orch. Hit

97

Perc.

J. Gtr.

E. Bass

Syn. Str.

Orch. Hit

99

Perc.

J. Gtr.

E. Bass

Syn. Str.

Orch. Hit

101

Perc.

J. Gtr.

E. Bass

Syn. Str.

Orch. Hit

103

Perc.

J. Gtr.

E. Bass

Syn. Str.

Orch. Hit

105

107

Percussion

♩ = 130,000137

♩ = 135,000137

5

9

13

17

21

25

29

33

37

V.S.

81

85

89

93

97

101

105

Jazz Guitar

♩ = 130,000137

4

♩ = 135,000137

8

11

14

17

20

23

26

29

V.S.

32

35

38

41

44

47

50

53

56

59

Electric Bass

♩ = 130,000137

♩ = 135,000137

6

11

16

21

26

31

36

41

46

V.S.

Electric Bass

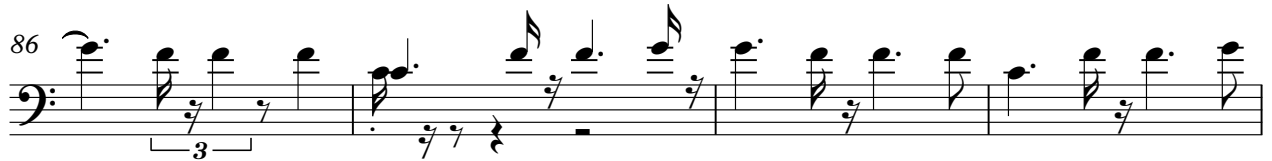
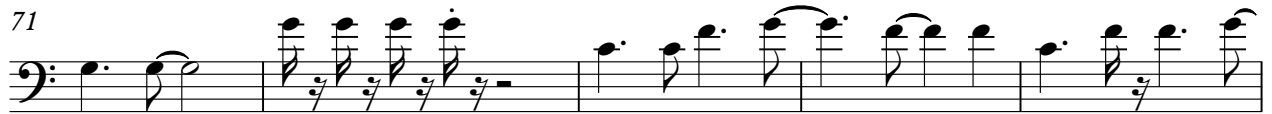
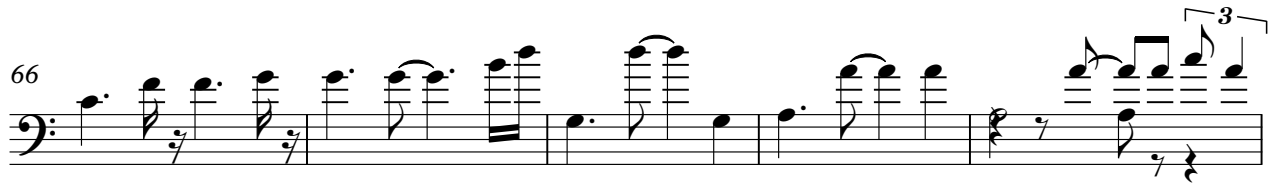

100

Electric Bass

3

104

106

Synth Strings

♩ = 130,000137 ♩ = 135,000137

V.S.

52

57

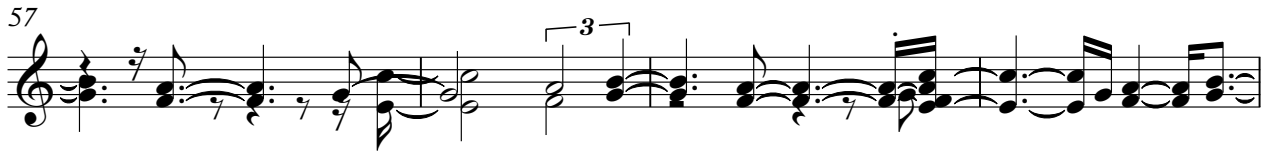

61

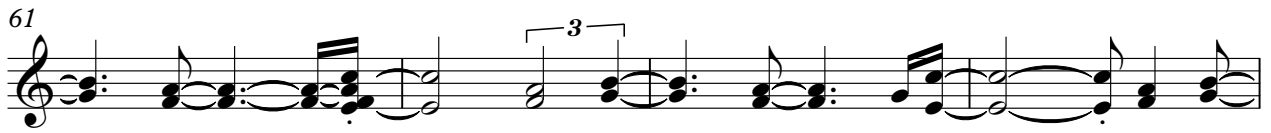

65

71

76

81

86

90

95

100

104

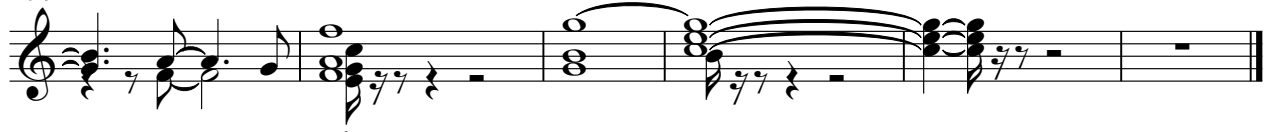

Orchestra Hit

♩ = 130,000137 ♩ = 135,000137

4

7

10

19

22

25

32

36

39

42

6

3

V.S.

Orchestra Hit

86

89

92

95

98

101

104

107