

Felipe e Falcao - Meu Taxi e Um Cacete

0.0°
0.0700
ILCUMIDES & FRANCISCO
studiovirtualmidi.cjb.net - studiovirtual@ig.com.br - Tel:(0**31)3352-7444
= 104,999924

12

Perc.

J. Gtr.

J. Gtr.

J. Gtr.

E. Bass

Band.

16

Perc.

J. Gtr.

J. Gtr.

J. Gtr.

E. Bass

Band.

20

Perc.

J. Gtr.

J. Gtr.

J. Gtr.

E. Bass

Band.

24

Perc.

J. Gtr.

J. Gtr.

J. Gtr.

E. Bass

Band.

28

32

36

40

44

Perc. J. Gtr. J. Gtr. E. Bass Band. Band.

48

Perc. J. Gtr. J. Gtr. J. Gtr. J. Gtr. E. Bass Band.

52

Perc. J. Gtr. J. Gtr. J. Gtr. J. Gtr. E. Bass

55

Perc. J. Gtr. J. Gtr. J. Gtr. J. Gtr. E. Bass Band. Band.

59 Perc. J. Gtr. J. Gtr. J. Gtr. E. Bass Band.

63 Perc. J. Gtr. J. Gtr. E. Bass Band.

67 Perc. J. Gtr. J. Gtr. J. Gtr. E. Bass Band.

71 Perc. J. Gtr. J. Gtr. J. Gtr. E. Bass Band.

75

Perc.

J. Gtr.

J. Gtr.

J. Gtr.

E. Bass

Band.

79

Perc.

J. Gtr.

J. Gtr.

E. Bass

Band.

82

Perc.

Tub. B.

J. Gtr.

J. Gtr.

E. Bass

Band.

studiosvirtual.com.br studiosvirtual@ig.com.br

Felipe e Falcao - Meu Taxi e Um Cacete

Percussion

♩ = 104,999924

4/4

4 studio virtual digital drumbr T440**31)3352

4

7

10

13

16

19

22

25

28

V.S.

31

34

37

40

43

46

49

52

55

58

Percussion

61

64

67

70

73

76

79

83

Tubular Bells

Felipe e Falcao - Meu Taxi e Um Cacete

♩ = 104,999924

81

4

♩ = 104,999924

4

7

9

16

22

28

42

52

54

55

2

Jazz Guitar

♩ = 104,999924

4

7

8

10

40

52

54

56

31

♩ = 104,999924

4

6

8

10

12

14

16

18

20

22

24

26

28

30

32

34

36

38

40

42

44

46

48

50

52

54

56

58

60

V.S.

82

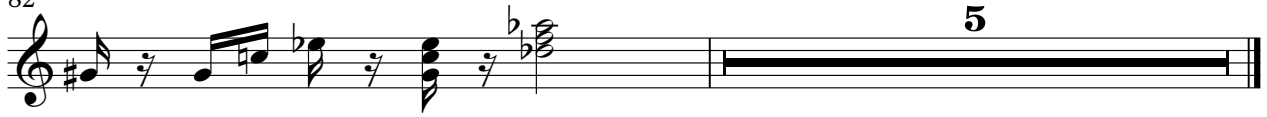

♩ = 104,999924

5

8

11

14

17

20

23

26

29

5-string Fretless Electric Bass

Felipe e Falcao - Meu Taxi e Um Cacete

♩ = 104,999924

V.S.

31

34

37

40

43

46

49

52

55

58

61

64

67

70

73

76

79

81

Bandoneon

Felipe e Falcao - Meu Taxi e Um Cacete

♩ = 104,999924

55

23

80

5

5

Felipe e Falcao - Meu Taxi e Um Cacete

Bandoneon

♩ = 104,999924

8

12

4

19

5

26

4

32

5

39

4

45

12

59

4

65

5

71

4

2

Bandoneon

77

9