

# Felipe e Falcao - Olhos da Agua

♩ = 125,000000

Percussion

Jazz Guitar

Jazz Guitar

Electric Guitar

Electric Bass

Alto

Synth Voice

Synth Strings

Violoncello

Solo

0\*\*17 3463-1150  
0\*\*17 3463-1150

5

Perc.

J. Gtr.

J. Gtr.

E. Gtr.

E. Bass

Syn. Voice

Syn. Str.

Solo

7

Perc.

J. Gtr.

J. Gtr.

E. Gtr.

E. Bass

Syn. Voice

Syn. Str.

Vc.

Solo

9

Perc.

J. Gtr.

J. Gtr.

E. Bass

Syn. Str.

Vc.

Solo

10

Perc.

J. Gtr.

J. Gtr.

E. Gtr.

E. Bass

A.

Syn. Str.

Vc.

Solo

11

Perc.

J. Gtr.

J. Gtr.

E. Gtr.

E. Bass

A.

Syn. Str.

Vc.

Solo

13

Perc.

J. Gtr.

J. Gtr.

E. Bass

A.

Syn. Str.

Vc.

Solo

14

Perc.

J. Gtr.

J. Gtr.

E. Gtr.

E. Bass

Syn. Str.

Vc.

Solo

15

Perc.

J. Gtr.

J. Gtr.

E. Bass

Syn. Str.

Vc.

Solo

16

Perc.

J. Gtr.

J. Gtr.

E. Gtr.

E. Bass

Syn. Str.

Vc.

Solo

17

Perc.

J. Gtr.

J. Gtr.

E. Gtr.

E. Bass

A.

Syn. Str.

Vc.

Solo

19

Perc.

J. Gtr.

J. Gtr.

E. Gtr.

E. Bass

A.

Syn. Str.

Vc.

Solo

21

Perc.

J. Gtr.

J. Gtr.

E. Gtr.

E. Bass

A.

Syn. Str.

Vc.

Solo

23

Perc.

J. Gtr.

J. Gtr.

E. Bass

A.

Syn. Str.

Vc.

Solo

24

Perc.

J. Gtr.

J. Gtr.

E. Gtr.

E. Bass

Syn. Str.

Vc.

Solo

25

Perc.

J. Gtr.

J. Gtr.

E. Gtr.

E. Bass

Syn. Voice

Syn. Str.

Vc.

Solo

26

Perc.

J. Gtr.

J. Gtr.

E. Gtr.

E. Bass

Syn. Voice

Syn. Str.

Vc.

Solo

27

Perc.

J. Gtr.

J. Gtr.

E. Gtr.

E. Bass

Syn. Voice

Syn. Str.

Vc.

Solo

28

Perc.

J. Gtr.

J. Gtr.

E. Gtr.

E. Bass

Syn. Voice

Syn. Str.

Vc.

Solo

29

Perc.

J. Gtr.

J. Gtr.

E. Gtr.

E. Bass

Syn. Voice

Syn. Str.

Vc.

Solo

30

Perc.

J. Gtr.

J. Gtr.

E. Gtr.

E. Bass

Syn. Voice

Syn. Str.

Vc.

Solo

31

Perc.

J. Gtr.

J. Gtr.

E. Gtr.

E. Bass

Syn. Voice

Syn. Str.

Vc.

Solo

32

Perc.

J. Gtr.

J. Gtr.

E. Gtr.

E. Bass

Syn. Voice

Syn. Str.

Vc.

Solo

33

Perc.

J. Gtr.

J. Gtr.

E. Gtr.

E. Bass

Syn. Voice

Syn. Str.

Vc.

Solo

34

Perc.

J. Gtr.

J. Gtr.

E. Gtr.

E. Bass

Syn. Voice

Syn. Str.

Vc.

Solo

35

Perc.

J. Gtr.

J. Gtr.

E. Gtr.

E. Bass

Syn. Voice

Syn. Str.

Vc.

Solo

36

Perc.

J. Gtr.

J. Gtr.

E. Gtr.

E. Bass

Syn. Voice

Syn. Str.

Vc.

Solo

37

Perc.

J. Gtr.

J. Gtr.

E. Gtr.

E. Bass

Syn. Voice

Syn. Str.

Vc.

Solo

38

Perc.

J. Gtr.

J. Gtr.

E. Gtr.

E. Bass

Syn. Voice

Syn. Str.

Vc.

Solo

39

Perc.

J. Gtr.

J. Gtr.

E. Gtr.

E. Bass

Syn. Voice

Syn. Str.

Vc.

Solo

40 31

Perc. J. Gtr. J. Gtr. E. Gtr. E. Bass Syn. Voice Syn. Str. Vc. Solo

42

Perc.

J. Gtr.

J. Gtr.

E. Gtr.

E. Bass

Syn. Voice

Syn. Str.

Vc.

Solo

44

Perc.

J. Gtr.

J. Gtr.

E. Gtr.

E. Bass

Syn. Voice

Syn. Str.

Vc.

Solo

46

Perc.

J. Gtr.

J. Gtr.

E. Gtr.

E. Bass

Syn. Voice

Syn. Str.

Vc.

Solo

47

Perc.

J. Gtr.

J. Gtr.

E. Gtr.

E. Bass

A.

Syn. Voice

Syn. Str.

Vc.

Solo

48

Perc.

J. Gtr.

J. Gtr.

E. Gtr.

E. Bass

A.

Syn. Voice

Syn. Str.

Vc.

Solo

49

Perc.

J. Gtr.

J. Gtr.

E. Gtr.

E. Bass

A.

Syn. Voice

Syn. Str.

Vc.

Solo

50

Perc.

J. Gtr.

J. Gtr.

E. Gtr.

E. Bass

A.

Syn. Voice

Syn. Str.

Vc.

Solo

51

Perc.

J. Gtr.

J. Gtr.

E. Gtr.

E. Bass

Syn. Voice

Syn. Str.

Vc.

Solo

52

Perc.

J. Gtr.

J. Gtr.

E. Gtr.

E. Bass

Syn. Voice

Syn. Str.

Vc.

Solo

53

Perc.

J. Gtr.

J. Gtr.

E. Gtr.

E. Bass

Syn. Voice

Syn. Str.

Vc.

Solo

54

Perc.

J. Gtr.

J. Gtr.

E. Gtr.

E. Bass

Syn. Voice

Syn. Str.

Vc.

Solo

55

Perc.

J. Gtr.

J. Gtr.

E. Gtr.

E. Bass

Syn. Voice

Syn. Str.

Vc.

Solo

56

Perc.

J. Gtr.

J. Gtr.

E. Gtr.

E. Bass

Syn. Voice

Syn. Str.

Vc.

Solo

57

Perc.

J. Gtr.

J. Gtr.

E. Gtr.

E. Bass

Syn. Voice

Syn. Str.

Vc.

Solo

58

Perc.

J. Gtr.

J. Gtr.

E. Gtr.

E. Bass

Syn. Voice

Syn. Str.

Vc.

Solo

59

Perc.

J. Gtr.

J. Gtr.

E. Gtr.

E. Bass

Syn. Voice

Syn. Str.

Vc.

Solo

60

Perc.

J. Gtr.

J. Gtr.

E. Gtr.

E. Bass

Syn. Voice

Syn. Str.

Vc.

Solo

61

Perc.

J. Gtr.

J. Gtr.

E. Gtr.

E. Bass

Syn. Voice

Syn. Str.

Vc.

Solo

63

Perc.

J. Gtr.

J. Gtr.

E. Gtr.

E. Bass

Syn. Voice

Syn. Str.

Vc.

Solo

64

Perc.

J. Gtr.

J. Gtr.

E. Gtr.

E. Bass

Syn. Voice

Syn. Str.

Vc.

Solo

65

Perc.

J. Gtr.

J. Gtr.

E. Gtr.

E. Bass

Syn. Voice

Syn. Str.

Vc.

Solo

66

Perc.

J. Gtr.

J. Gtr.

E. Gtr.

E. Bass

Syn. Voice

Syn. Str.

Vc.

Solo

67

Perc.

J. Gtr.

J. Gtr.

E. Gtr.

E. Bass

Syn. Voice

Syn. Str.

Vc.

Solo

68

Perc.

J. Gtr.

J. Gtr.

E. Gtr.

E. Bass

Syn. Voice

Syn. Str.

Vc.

Solo

69

Perc.

J. Gtr.

J. Gtr.

E. Gtr.

E. Bass

Syn. Voice

Syn. Str.

Solo

70

Perc.

J. Gtr.

J. Gtr.

E. Gtr.

E. Bass

Syn. Voice

Syn. Str.

Vc.

Solo

72

Perc.

J. Gtr.

J. Gtr.

E. Gtr.

E. Bass

Syn. Voice

Syn. Str.

Vc.

Solo

73

Perc.

J. Gtr.

J. Gtr.

E. Gtr.

E. Bass

Syn. Voice

Syn. Str.

Vc.

Solo

74

Perc.

J. Gtr.

J. Gtr.

E. Gtr.

E. Bass

Syn. Voice

Syn. Str.

Vc.

Solo

75

Perc.

J. Gtr.

J. Gtr.

E. Gtr.

E. Bass

Syn. Voice

Syn. Str.

Vc.

Solo

76

Perc.

J. Gtr.

J. Gtr.

E. Gtr.

E. Bass

Syn. Voice

Syn. Str.

Vc.

Solo

77

Perc.

J. Gtr.

J. Gtr.

E. Gtr.

E. Bass

Syn. Voice

Syn. Str.

Vc.

Solo

78

Perc.

J. Gtr.

J. Gtr.

E. Gtr.

E. Bass

Syn. Voice

Syn. Str.

Vc.

Solo

79

Perc.

J. Gtr.

J. Gtr.

E. Gtr.

E. Bass

Syn. Voice

Syn. Str.

Vc.

Solo

80

Perc.

J. Gtr.

J. Gtr.

E. Gtr.

E. Bass

Syn. Voice

Syn. Str.

Vc.

Solo

81

Perc.

J. Gtr.

J. Gtr.

E. Gtr.

E. Bass

Syn. Voice

Syn. Str.

Vc.

Solo

82

Perc.

J. Gtr.

J. Gtr.

E. Gtr.

E. Bass

Syn. Voice

Syn. Str.

Vc.

Solo

83

Perc.

J. Gtr.

J. Gtr.

E. Gtr.

E. Bass

Syn. Voice

Syn. Str.

Vc.

Solo

84

Perc.

J. Gtr.

J. Gtr.

E. Gtr.

E. Bass

Syn. Voice

Syn. Str.

Vc.

Solo

85

Perc.

J. Gtr.

J. Gtr.

E. Gtr.

E. Bass

Syn. Voice

Syn. Str.

Vc.

Solo

86

Perc.

J. Gtr.

J. Gtr.

E. Gtr.

E. Bass

Syn. Voice

Syn. Str.

Vc.

Solo

# Felipe e Falcao - Olhos da Agua

## Percussion

♩ = 125,000000  
**3**

8

12

16

19

23

27

32

36

41

0\*\*17 3463-1150  
0\*\*17 3463-1150

V.S.

Percussion

45

49

53

57

62

66

70

74

78

83

89

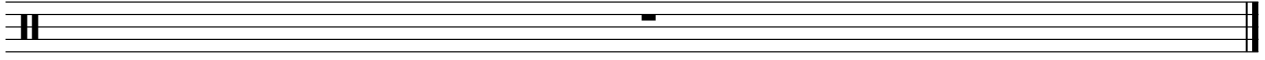

♩ = 125,000000

4

8

11

14

16

19

22

24

27

30

0\*\*17 34631150  
0\*\*17 3463-1150

33

36

39

41

46

49

52

54

57

59

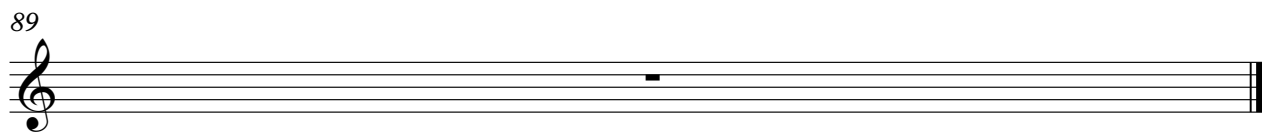
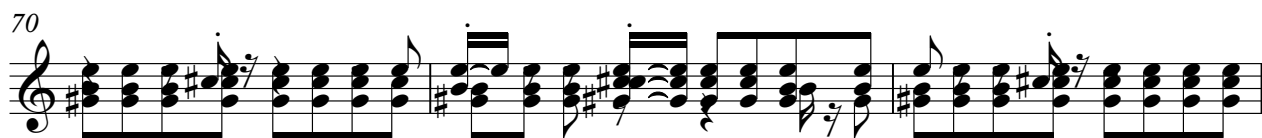
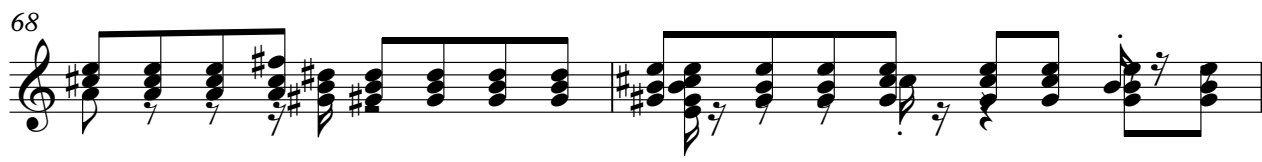

♩ = 125,000000

4

7

9

11

13

15

17

19

21

23

0\*\*17 3463-1150  
0\*\*17 3463-1150

V.S.

25

28

31

33

36

39

41

44

46

49

52

54

57

60

62

65

68

70

73

76

V.S.

78

81

84

86

89

# Felipe e Falcao - Olhos da Agua

Electric Guitar

♩ = 125,000000

4

7

11

16

21

25

29

33

37

39

0\*\*7 3463-1150  
0\*\*17 3463-1150

V.S.

41

45

50

53

57

59

62

66

69

73

76

80

82

85

89

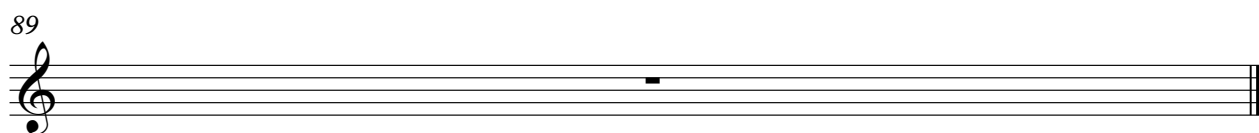

# Felipe e Falcao - Olhos da Agua

Electric Bass

♩ = 125,000000

4

8

12

16

19

23

27

31

35

38

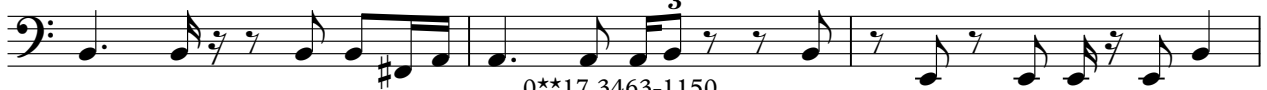

0\*\*17 3463-1150  
0\*\*17 3463-1150

V.S.

41

46

50

53

57

61

65

69

73

77

81

85

89

# Felipe e Falcao - Olhos da Agua

Alto

$\text{♩} = 125,000000$

0\*\*17 3463-1150  
0\*\*17 3463-1150

# Felipe e Falcao - Olhos da Agua

Synth Voice

♩ = 125,000000

4

7

16

6

25

29

32

35

38

41

0\*\*17 3463-1150  
0\*\*17 3463-1150

75 Synth Voice 3

78

82

85 2

89

Synth Strings

Felipe e Falcao - Olhos da Agua

♩ = 125,000000

4

9

15

19

23

25

31

36

40

0\*\*17 3463-1150  
0\*\*17 3463-1150

Synth Strings

42

46

52

56

60

66

70

76

81

85

89

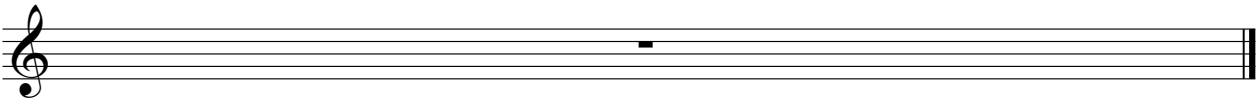

Violoncello

Felipe e Falcao - Olhos da Agua

♩ = 125,000000

7

11

16

20

24

27

32

38

41

2

0\*\*17 3463-1150  
0\*\*17 3463-1150

Violoncello

45

49

53

57

62

67

72

76

80

84

89

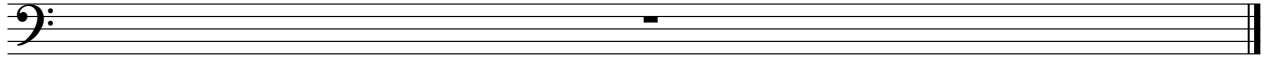

# Felipe e Falcao - Olhos da Agua

Solo

♩ = 125,000000

4

7

9

11

13

15

17

19

21

23

0\*\*17 3463-1150  
0\*\*17 3463-1150

V.S.

Solo

25

27

29

31

33

35

37

39

41

44

Solo

V.S.

Solo

86

Solo.

89
