

Felipe e Falcao - Que Pena

♩ = 89,999954

Baroque Trumpet

Percussion

Jazz Guitar

5-string Electric Bass

FM Synth

♩ = 89,999954

Viola

Viola

3

Bar. Tpt.
Perc.
J. Gtr.
E. Bass
FM
Vla.
Vla.

6

Bar. Tpt.
Perc.
J. Gtr.
E. Bass
FM
Vla.
Vla.

9

Bar. Tpt.

Perc.

J. Gtr.

E. Bass

FM

Vla.

Vla.

13

Perc.

J. Gtr.

E. Bass

FM

Vla.

17

Bar. Tpt.

Perc.

J. Gtr.

E. Bass

FM

Vla.

21

Bar. Tpt.

Perc.

J. Gtr.

E. Bass

FM

Vla.

26

Perc.

J. Gtr.

E. Bass

FM

Vla.

30

Perc.

J. Gtr.

E. Bass

FM

Vla.

34

Perc.

J. Gtr.

E. Bass

FM

Vla.

38

Perc.

J. Gtr.

E. Bass

FM

Vla.

42

Perc. J. Gtr. E. Bass FM Vla.

46

Perc. J. Gtr. E. Bass FM Vla.

50

Perc.

J. Gtr.

E. Bass

FM

Vla.

Vla.

54

Bar. Tpt.

Perc.

J. Gtr.

E. Bass

FM

Vla.

Vla.

3

57

Bar. Tpt.

Perc.

J. Gtr.

E. Bass

FM

Vla.

Vla.

60

Bar. Tpt.

Perc.

J. Gtr.

E. Bass

FM

Vla.

Vla.

64

Perc.

J. Gtr.

E. Bass

FM

Vla.

68

Perc.

J. Gtr.

E. Bass

FM

Vla.

72

Perc.

J. Gtr.

E. Bass

FM

Vla.

76

Perc.

J. Gtr.

E. Bass

FM

Vla.

80

Perc. J. Gtr. E. Bass FM Vla.

84

Perc. J. Gtr. E. Bass FM Vla.

88

Perc.

J. Gtr.

E. Bass

FM

Vla.

Baroque Trumpet

Felipe e Falcao - Que Pena

♩ = 89,999954

19 **71**

Baroque Trumpet

Felipe e Falcao - Que Pena

♩ = 89,999954

8

55

60

Felipe e Falcao - Que Pena

Percussion

♩ = 89,999954

5

10

15

20

25

30

35

40

45

V.S.

Percussion

50

55

60

65

70

75

80

85

88

♩ = 89,999954

7

13

19

25

31

37

43

49

55

60

66

72

78

84

88

5-string Electric Bass

Felipe e Falcao - Que Pena

♩ = 89,999954

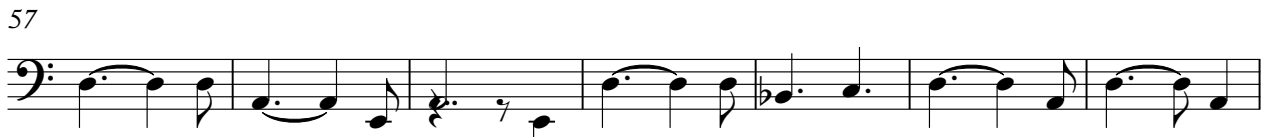
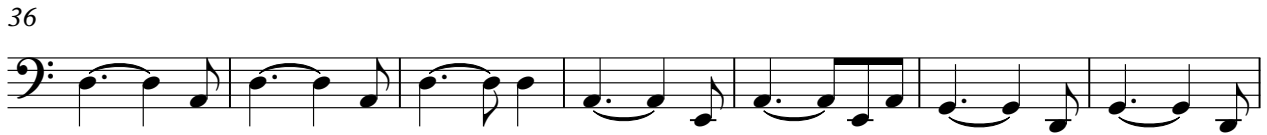
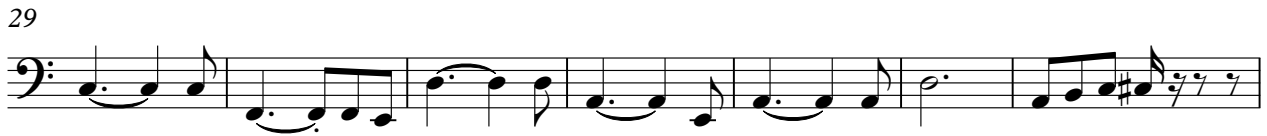
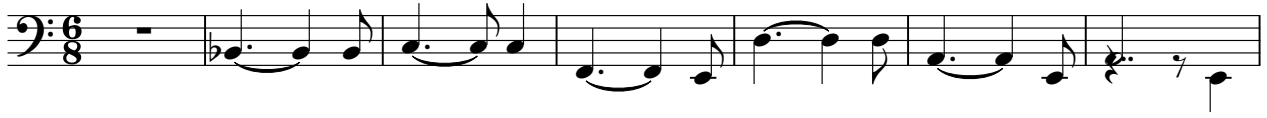

V.S.

71

77

84

88

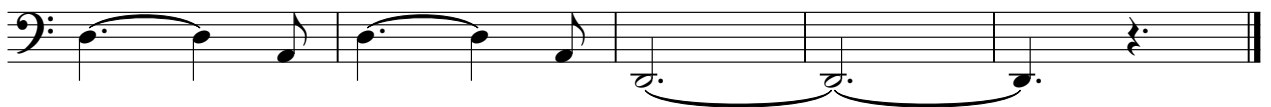

♩ = 89,999954

V.S.

47

54

62

69

75

80

86

Viola

Felipe e Falcao - Que Pena

♩ = 89,999954

9

16

22

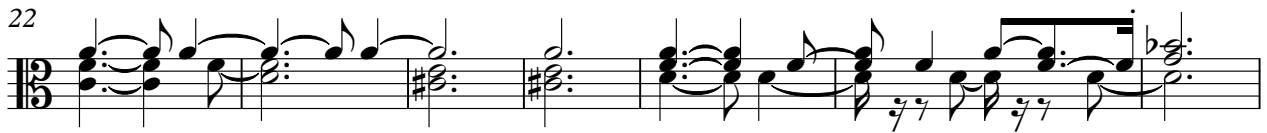

29

35

41

47

54

62

V.S.

2

Viola

69

75

81

86

Viola

Felipe e Falcao - Que Pena

♩ = 89,999954

