

0.0"
1.1,00
O*VERDUREIRO*

♩ = 141,000305

Percussion

Electric Guitar

5-string Electric Bass

Bandoneon

Viola

♩ = 141,000305

5

7

9

Perc. E. Gtr. E. Bass Band. Vla.

11

Perc. E. Gtr. E. Bass Band. Vla.

13

Perc. E. Gtr. E. Bass Vla.

15

Perc. E. Gtr. E. Bass Vla.

17

Perc. E. Gtr. E. Bass Vla.

19

Perc. E. Gtr. E. Bass Vla.

21

Perc. E. Gtr. E. Bass Vla.

23

Perc. E. Gtr. E. Bass Vla.

24

Perc. E. Gtr. E. Bass Vla.

26

Perc. E. Gtr. E. Bass Vla.

28

Perc. E. Gtr. E. Bass Vla.

29

Perc. E. Gtr. E. Bass Band. Vla.

31

Perc. E. Gtr. E. Bass Band. Vla.

33

Perc.

E. Gtr.

E. Bass

Band.

Vla.

35

Perc.

E. Gtr.

E. Bass

Band.

Vla.

37

Perc. E. Gtr. E. Bass Band. Vla.

38

Perc. E. Gtr. E. Bass Band. Vla.

39

Perc. E. Gtr. E. Bass Band. Vla.

40

Perc. E. Gtr. E. Bass Band. Vla.

41

Perc. E. Gtr. E. Bass Vla.

43

Perc. E. Gtr. E. Bass Vla.

44

Perc. E. Gtr. E. Bass Vla.

46

Perc. E. Gtr. E. Bass Vla.

48

Perc. E. Gtr. E. Bass Vla.

50

Perc. E. Gtr. E. Bass Vla.

52

Perc. E. Gtr. E. Bass Vla.

53

Perc. E. Gtr. E. Bass Vla.

55

Perc. E. Gtr. E. Bass Vla.

57

Perc.

E. Gtr.

E. Bass

Vla.

58

Perc.

E. Gtr.

E. Bass

Vla.

59

Perc. E. Gtr. E. Bass Band. Vla.

61

Perc. E. Gtr. E. Bass Band. Vla.

62

Perc. E. Gtr. E. Bass Band. Vla.

63

Perc. E. Gtr. E. Bass Band. Vla.

64

Perc. E. Gtr. E. Bass Band. Vla.

66

Perc. E. Gtr. E. Bass Band. Vla.

67

Perc.

E. Gtr.

E. Bass

Band.

Vla.

69

Perc.

E. Gtr.

E. Bass

Vla.

71

Perc. E. Gtr. E. Bass Vla.

73

Perc. E. Gtr. E. Bass Vla.

75

Perc. E. Gtr. E. Bass Vla.

77

Perc.

E. Gtr.

E. Bass

Vla.

78

Perc.

E. Gtr.

E. Bass

Vla.

79

Perc.

E. Gtr.

E. Bass

Vla.

81

Perc. E. Gtr. E. Bass Vla.

83

Perc. E. Gtr. E. Bass Vla.

85

Perc. E. Gtr. E. Bass Vla.

87

Perc. E. Gtr. E. Bass Band. Vla.

89

Perc. E. Gtr. E. Bass Band. Vla.

91

Perc. E. Gtr. E. Bass Band. Vla.

92

Perc. E. Gtr. E. Bass Band. Vla.

94

Perc.

E. Gtr.

E. Bass

Band.

Vla.

3

95

Perc.

E. Gtr.

E. Bass

Band.

Vla.

3

96

Perc.

E. Gtr.

E. Bass

Band.

Vla.

3

3

3

97

Perc.

E. Gtr.

E. Bass

Vla.

99

Perc. E. Gtr. E. Bass Vla.

101

Perc. E. Gtr. E. Bass Vla.

103

Perc. E. Gtr. E. Bass Vla.

105

Perc. E. Gtr. E. Bass Vla.

107

Perc. E. Gtr. E. Bass Vla.

109

Perc. E. Gtr. E. Bass Vla.

111

Perc. E. Gtr. E. Bass Vla.

113

Perc. E. Gtr. E. Bass Vla.

115

117

Percussion

♩ = 141,000305

2

7

10

14

17

20

23

26

29

33

V.S.

36

39

42

46

49

52

56

60

63

66

70

73

76

79

83

86

89

92

95

98

V.S.

101

104

107

110

113

115

Electric Guitar

♩ = 141,000305

3

8

12

16

20

24

28

32

36

40

V.S.

84

88

92

96

100

104

108

112

115

5-string Electric Bass

♩ = 141,000305

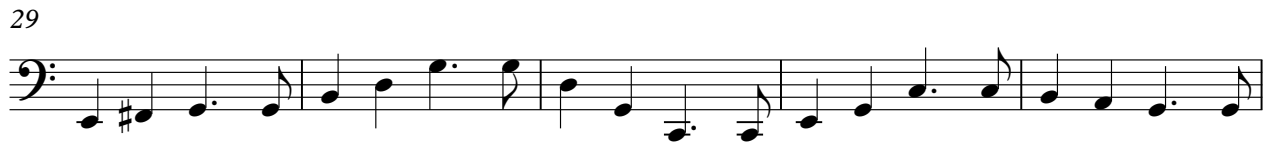
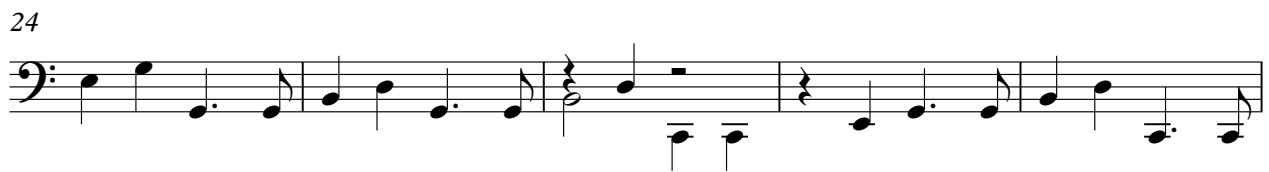

V.S.

53

58

63

68

73

78

83

88

93

98

103

108

113

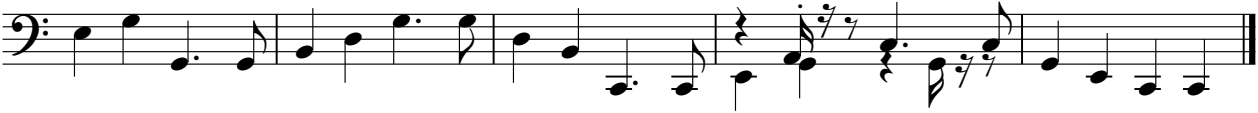

Bandoneon

♩ = 141,000305

7

10

12

16

Bandoneon

29

33

36

39

41

62

64

66

68

20

90

93

95

19

19

4

Bandoneon

116

117

Viola

♩ = 141,000305

V.S.

2

Viola

29

31

33

35

37

38

40

42

44

46

49

51

53

55

57

59

61

63

65

67

V.S.

Viola

70

72

74

76

78

80

83

85

87

89

Viola 5

91

93

95

97

99

102

105

108

110

112

V.S.

6

Viola

114

116