

Avril Lavigne - Girlfriend

♩ = 120,000000

Pista 4
Pista 10
Pista 3
Pista 6
Pista 13
Pista 16
Pista 2
Pista 5
Pista 15

♩ = 120,000000

5

Pista 4
Pista 10
Pista 3
Pista 6
Pista 2
Pista 5

2

8

Pista 4

Pista 10

Pista 3

Pista 6

Pista 2

Pista 5

11

Pista 4

Pista 10

Pista 3

Pista 6

Pista 2

Pista 5

14

Pista 4

Pista 10

Pista 3

Pista 6

Pista 2

17

Pista 4

Pista 10

Pista 3

Pista 6

Pista 2

20

Pista 4

Pista 10

Pista 3

Pista 6

Pista 2

23

Pista 4

Pista 10

Pista 3

Pista 6

Pista 2

25

Pista 4

Pista 10

Pista 3

Pista 6

Pista 2

Pista 5

27

Pista 4

Pista 10

Pista 3

Pista 6

Pista 5

29

Pista 4

Pista 10

Pista 3

Pista 6

Pista 5

31

Pista 4

Pista 10

Pista 3

Pista 6

Pista 2

Pista 5

34

Pista 4

Pista 10

Pista 3

Pista 6

Pista 2

Pista 5

37

Pista 4

Pista 10

Pista 3

Pista 6

Pista 2

Pista 5

40

Pista 4

Pista 10

Pista 3

Pista 6

Pista 2

Pista 5

43

Pista 4

Pista 10

Pista 3

Pista 6

Pista 13

Pista 2

45

Pista 4

Pista 10

Pista 3

Pista 2

Pista 5

47

Pista 4

Pista 10

Pista 3

Pista 6

Pista 2

Pista 5

Pista 14

50

Pista 4

Pista 10

Pista 3

Pista 6

Pista 2

Pista 5

Pista 14

52

Pista 4

Pista 10

Pista 3

Pista 6

Pista 2

Pista 5

Pista 14

54

Pista 4
Pista 10
Pista 3
Pista 6
Pista 16
Pista 2
Pista 5
Pista 14

56

Pista 4
Pista 10
Pista 3
Pista 6
Pista 16
Pista 5
Pista 14

58

Pista 4

Pista 10

Pista 3

Pista 6

Pista 16

Pista 5

Pista 14

60

Pista 4

Pista 10

Pista 3

Pista 6

Pista 16

Pista 2

Pista 5

Pista 14

63

Pista 4

Pista 10

Pista 3

Pista 6

Pista 16

Pista 2

Pista 5

Pista 14

65

Pista 4

Pista 10

Pista 3

Pista 6

Pista 16

Pista 2

Pista 5

Pista 14

68

Pista 4

Pista 10

Pista 3

Pista 6

Pista 16

Pista 2

Pista 5

Pista 14

71

Pista 4

Pista 10

Pista 3

Pista 6

Pista 13

Pista 16

Pista 2

Pista 5

73

Pista 4

Pista 10

Pista 6

Pista 13

75

Pista 4

Pista 10

77

Pista 4

Pista 10

Pista 3

Pista 6

Pista 15

79

Pista 4

Pista 10

81

Pista 4

Pista 10

83

Pista 4

Pista 10

Pista 2

Pista 14

Pista 15

85

Pista 4

Pista 10

Pista 14

88

Pista 4

Pista 10

Pista 3

Pista 6

Pista 16

Pista 2

Pista 5

Pista 14

91

Pista 4

Pista 10

Pista 3

Pista 6

Pista 16

Pista 2

Pista 14

94

Pista 4

Pista 10

Pista 3

Pista 6

Pista 16

Pista 2

Pista 5

Pista 14

96

Pista 4

Pista 10

Pista 3

Pista 6

Pista 16

Pista 2

Pista 5

Pista 14

99

Pista 4

Pista 10

Pista 3

Pista 6

Pista 16

Pista 2

Pista 5

Pista 14

102

Pista 4

Pista 10

Pista 3

Pista 6

Pista 16

Pista 2

Pista 14

105

Pista 4

Pista 10

Pista 3

Pista 6

Pista 16

Pista 2

Pista 5

Pista 14

107

♩ = 120,000000

5

9

13

17

21

23

26

30

34

38

42

46

50

53

57

61

65

3

69

3

73

3

76

3

78

3

81

3

83

3

86

3

90

3

94

3

V.S.

98

102

105

♩ = 120,000000

4

7

10

13

16

18

21

24

27

V.S.

56

59

62

65

68

71

73

76

79

82

85

88

91

94

97

100

103

106

Avril Lavigne - Girlfriend

Pista 3

♩ = 120,000000

7

13

16

19

22

25

28

31

34

V.S.

2

37 *Pista 3*

40

43

45

48

51

54

57

60

63

66

69

72

78

89

92

95

98

101

104

4

106

3

Pista 3

3

3

♩ = 120,000000

7 3 3 3 3 3 3

12 3 3 3 3 3 3

15 5 3 3

22 3 3 3 3 3 3

25 3

27 3 3 3 3 3 3 3

29 3

32

36 3 3 3 3

V.S.

39

43

50

52

55

58

60

64

67

71

74

4

3

9

3

88

92

95

3

6

98

101

3

3

104

106

3

♩ = 120,000000

40

45

27

74

33

3

♩ = 120,000000

52

57

63

67

71

15

90

94

98

103

106

46

49

52

55

63

67

71

84

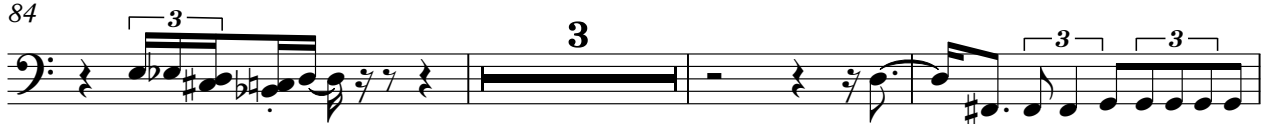

90

94

97

101

105

107

♩ = 120,000000

6

11 **14**

28

32

37

42 **4** **3** **3** **2** **3**

51

55

58

61

64

67

70

89

95

101

106

♩ = 120,000000

48

52

56

62

67

71

13

86

89

93

96

V.S.

100

104

106

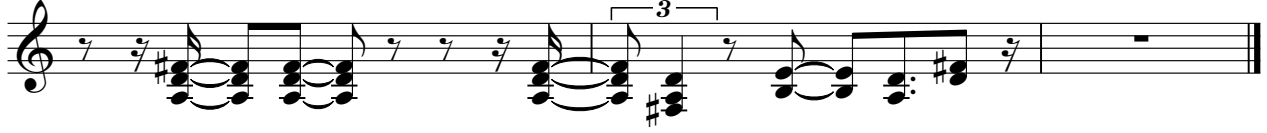

♩ = 120,000000

74

78

4

24
