

Felipe e Falcao - Sapateia Mulher Feia

♩ = 93,023254

Percussion

Jazz Guitar

Jazz Guitar

2

Perc.

J. Gtr.

J. Gtr.

E. Bass

Band.

Vla.

2

3

4

5

6

7

Perc.

J. Gtr.

J. Gtr.

E. Bass

Band.

Vla.

8

Perc.

J. Gtr.

J. Gtr.

E. Bass

Band.

Vla.

10

Perc.

J. Gtr.

E. Bass

Band.

Vla.

11

Perc.

J. Gtr.

E. Bass

Band.

Vla.

12

Perc.

J. Gtr.

E. Bass

Band.

Vla.

14

Perc.

J. Gtr.

E. Bass

Band.

Vla.

15

Perc. J. Gtr. E. Bass Band. Vla.

16

Perc. J. Gtr. E. Bass Band. Vla.

18

Perc.

J. Gtr.

E. Bass

Band.

Vla.

19

Perc.

J. Gtr.

E. Bass

Band.

Vla.

20

Perc. J. Gtr. E. Bass Band. Vla.

21

Perc. J. Gtr. E. Bass Band. Vla.

22

Perc.

J. Gtr.

E. Bass

Band.

Vla.

23

Perc.

J. Gtr.

E. Bass

Band.

Vla.

24

Perc.

J. Gtr.

E. Bass

Band.

Vla.

25

Perc.

J. Gtr.

E. Bass

Band.

Vla.

26

Perc.

J. Gtr.

J. Gtr.

E. Bass

Band.

Vla.

27

Perc.

J. Gtr.

J. Gtr.

E. Bass

Band.

Vla.

28

Perc.

J. Gtr.

J. Gtr.

E. Bass

Band.

Vla.

30

Perc.

J. Gtr.

J. Gtr.

E. Bass

Band.

Vla.

31

Perc.

J. Gtr.

J. Gtr.

E. Bass

Band.

Vla.

32

Perc.

J. Gtr.

J. Gtr.

E. Bass

Band.

Vla.

34

Perc. J. Gtr. E. Bass Band. Vla.

35

Perc. J. Gtr. E. Bass Band. Vla.

36

Perc.

J. Gtr.

E. Bass

Band.

Vla.

38

Perc.

J. Gtr.

E. Bass

Band.

Vla.

39

Perc.

J. Gtr.

E. Bass

Band.

Vla.

3

40

Perc.

J. Gtr.

E. Bass

Band.

Vla.

42

Perc.

J. Gtr.

E. Bass

Band.

Vla.

43

Perc.

J. Gtr.

E. Bass

Band.

Vla.

44

Perc.

J. Gtr.

E. Bass

Band.

Vla.

45

Perc.

J. Gtr.

E. Bass

Band.

Vla.

46

Perc.

J. Gtr.

E. Bass

Band.

Vla.

47

Perc.

J. Gtr.

E. Bass

Band.

Vla.

48

Perc.

J. Gtr.

E. Bass

Band.

Vla.

49

Perc.

J. Gtr.

E. Bass

Band.

Vla.

50

Perc.

J. Gtr.

J. Gtr.

E. Bass

Band.

Vla.

51

Perc.

J. Gtr.

E. Bass

Band.

Vla.

53

Perc.

J. Gtr.

E. Bass

Band.

Vla.

55

Perc.

J. Gtr.

J. Gtr.

E. Bass

Band.

Vla.

57

Perc.

J. Gtr.

J. Gtr.

E. Bass

Band.

Vla.

59

Perc.

J. Gtr.

E. Bass

Band.

Vla.

60

Perc. J. Gtr. E. Bass Band. Vla.

61

Perc. J. Gtr. E. Bass Band. Vla.

62

Perc.

J. Gtr.

E. Bass

Band.

Vla.

63

Perc.

J. Gtr.

E. Bass

Band.

Vla.

64

Perc. J. Gtr. E. Bass Band. Vla.

66

Perc. J. Gtr. E. Bass Band. Vla.

67

Perc.

J. Gtr.

E. Bass

Band.

Vla.

68

Perc.

J. Gtr.

E. Bass

Band.

Vla.

69

Perc. J. Gtr. E. Bass Band. Vla.

70

Perc. J. Gtr. E. Bass Band. Vla.

71

Perc. J. Gtr. J. Gtr. E. Bass Band. Vla.

72

Perc. J. Gtr. E. Bass Band. Vla.

73

Perc. J. Gtr. E. Bass Band. Vla.

74

Perc. J. Gtr. E. Bass Band. Vla.

75

Perc. J. Gtr. J. Gtr. E. Bass Band Vla.

76

Perc. J. Gtr. J. Gtr. E. Bass Band Vla.

77

Perc. J. Gtr. J. Gtr. E. Bass Band. Vla.

78

Perc. J. Gtr. J. Gtr. E. Bass Band. Vla.

79

Perc.

J. Gtr.

J. Gtr.

E. Bass

Band.

Vla.

80

Perc.

J. Gtr.

J. Gtr.

E. Bass

Band.

Vla.

81

- Perc.**: Features a snare drum hit at the start of measure 81, followed by a series of eighth notes with 'x' marks, and a cymbal hit at the end of measure 82.
- J. Gtr. (top)**: Starts with a whole rest in measure 81, then plays a complex chordal figure in measure 82 with a long sustain.
- J. Gtr. (middle)**: Plays a rhythmic pattern of eighth notes in measure 81, then rests in measure 82.
- E. Bass**: Plays a melodic line of eighth notes in measure 81, then rests in measure 82.
- Band**: Plays a rhythmic pattern of eighth notes in measure 81, then rests in measure 82.
- Vla.**: Plays a melodic line in measure 81, then rests in measure 82.

83

- Perc.**: Rests in both measures 83 and 84.
- J. Gtr. (top)**: Rests in measure 83, then plays a melodic line in measure 84.
- J. Gtr. (middle)**: Rests in both measures 83 and 84.
- E. Bass**: Rests in both measures 83 and 84.
- Band**: Rests in both measures 83 and 84.
- Vla.**: Rests in both measures 83 and 84.

Felipe e Falcao - Sapateia Mulher Feia

Percussion

♩ = 93,023254

4

7

10

13

16

19

21

24

27

V.S.

Percussion

30

33

36

39

41

44

47

50

52

55

58

60

63

66

69

72

75

78

80

♩ = 93,023254

3

3

5

7

10

15

26

3

28

31

3

33

15

49

51

53

55

57

75

80

♩ = 93,023254

4

7

10

12

14

16

18

20

22

V.S.

24

27

30

32

34

36

39

42

45

48

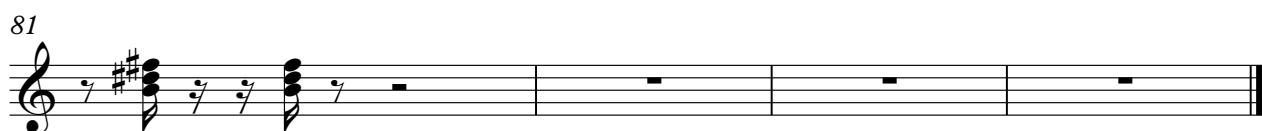

Felipe e Falcao - Sapateia Mulher Feia

Electric Bass

♩ = 93,023254

V.S.

29

32

35

38

41

44

46

49

53

56

59

61

63

66

68

71

73

75

77

80

Bandoneon

Felipe e Falcao - Sapateia Mulher Feia

♩ = 93,023254

4

7

10

12

14

16

19

V.S.

22

24

27

30

33

36

38

40

43

46

48

51

54

57

60

63

V.S.

66

68

71

74

76

78

80

Viola

Felipe e Falcao - Sapateia Mulher Feia

♩ = 93,023254

5

10

13

17

20

23

26

30

34

V.S.

37

39

42

45

48

53

57

61

63

65

Viola

68

72

75

78

81
