

Felix Bartholdy Mendelssohn - Ballet Des Champs Elyse

♩ = 70,000237

FLUTE

STRINGS

STRINGS

STRINGS

STRINGS

7

FLUTE

STRINGS

STRINGS

STRINGS

STRINGS

11

FLUTE

STRINGS

STRINGS

STRINGS

STRINGS

16

FLUTE

STRINGS

STRINGS

STRINGS

STRINGS

20

FLUTE

STRINGS

STRINGS

STRINGS

STRINGS

25

FLUTE

STRINGS

STRINGS

STRINGS

STRINGS

29

FLUTE

STRINGS

STRINGS

STRINGS

STRINGS

33 = 68,367,999,999,999,999 = 69,000412

FLUTE

STRINGS

STRINGS

STRINGS

STRINGS

37 5  
0530

FLUTE

STRINGS

STRINGS

STRINGS

STRINGS

42 ♩ = 40,000000

FLUTE

STRINGS

STRINGS

STRINGS

STRINGS

45

FLUTE

STRINGS

STRINGS

STRINGS

STRINGS

47

FLUTE

STRINGS

STRINGS

STRINGS

STRINGS

49

FLUTE

STRINGS

STRINGS

STRINGS

STRINGS

51

FLUTE

STRINGS

STRINGS

STRINGS

STRINGS

53

FLUTE

STRINGS

STRINGS

STRINGS

STRINGS

55

FLUTE

STRINGS

STRINGS

STRINGS

STRINGS

57

FLUTE

STRINGS

STRINGS

STRINGS

STRINGS

60

FLUTE

STRINGS

STRINGS

STRINGS

STRINGS

63

FLUTE

STRINGS

STRINGS

STRINGS

STRINGS

65

FLUTE

STRINGS

STRINGS

STRINGS

STRINGS

67

FLUTE

STRINGS

STRINGS

STRINGS

STRINGS

69

FLUTE

STRINGS

STRINGS

STRINGS

STRINGS

71

FLUTE

STRINGS

STRINGS

STRINGS

STRINGS

73

FLUTE

STRINGS

STRINGS

STRINGS

STRINGS

75

FLUTE

STRINGS

STRINGS

STRINGS

STRINGS

77

FLUTE

STRINGS

STRINGS

STRINGS

STRINGS

80

FLUTE

STRINGS

STRINGS

STRINGS

STRINGS

84

FLUTE

STRINGS

STRINGS

STRINGS

STRINGS

89

FLUTE

STRINGS

STRINGS

STRINGS

STRINGS

93

FLUTE

STRINGS

STRINGS

STRINGS

STRINGS

97

FLUTE

STRINGS

STRINGS

STRINGS

STRINGS

101

FLUTE

STRINGS

STRINGS

STRINGS

STRINGS

105

FLUTE

STRINGS

STRINGS

STRINGS

STRINGS

Felix Bartholdy Mendelssohn - Ballet Des Champs Elyse

FLUTE

♩ = 70,000237

5

12

20

28

35

43

48

52

56

62

V.S.

FLUTE

66

70

74

78

84

92

100

105

Felix Bartholdy Mendelssohn - Ballet Des Champs Elyse

STRINGS

V.S.

54

57

60

63

66

69

72

75

78

84

STRINGS

3

91

97

103

STRINGS

Felix Bartholdy Mendelssohn - Ballet Des Champs Elyse

♩ = 70,000237

7

13

19

25

31

37

43

46

49

V.S.

52

55

58

61

64

68

71

75

78

83

STRINGS

89

94

100

104

Felix Bartholdy Mendelssohn - Ballet Des Champs Elyse

STRINGS

♩ = 70,000237

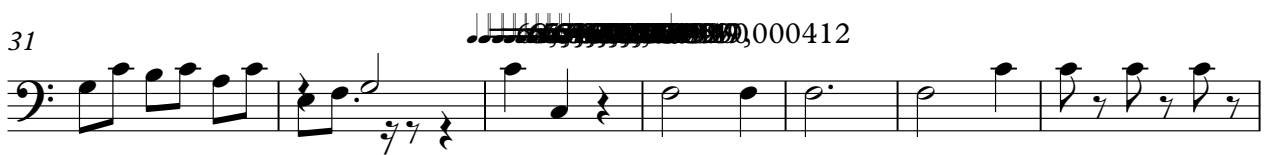

V.S.

75

83

90

98

104

2

STRINGS

Felix Bartholdy Mendelssohn - Ballet Des Champs Elyse

♩ = 70,000237

V.S.

2

STRINGS

85

94

102
