

# Felix Bartholdy Mendelssohn - The Wedding Song

$\text{♩} = 120,000000$

Flute

Oboe

Clar.

Fr. Horn

Bassoon

5

Flute

Oboe

Clar.

Fr. Horn

Bassoon

9

Midi Fl.

Flute

Oboe

Clar.

Fr. Horn

Bassoon

12

Midi Fl.

Flute

Oboe

Clar.

Fr. Horn

Bassoon

15

Flute

Oboe

Clar.

Fr. Horn

Bassoon

18

Flute

Oboe

Clar.

Fr. Horn

Bassoon

21

Midi Fl.

Flute

Oboe

Clar.

Fr. Horn

Bassoon

24

Midi Fl.

Flute

Oboe

Clar.

Fr. Horn

Bassoon

27

Flute

Oboe

Clar.

Fr. Horn

Bassoon

31

Flute

Oboe

Clar.

Fr. Horn

Bassoon

35

Midi Fl.

Flute

Oboe

Clar.

Fr. Horn

Bassoon

38

Flute

Oboe

Clar.

Fr. Horn

Bassoon

41

Midi Fl.

Flute

Oboe

Clar.

Fr. Horn

Bassoon

6 6

3

44

Flute

Oboe

Clar.

Fr. Horn

Bassoon

48

Flute

Oboe

Clar.

Fr. Horn

Bassoon

52

Midi Fl.

Flute

Oboe

Clar.

Fr. Horn

Bassoon

55

Midi Fl.

Flute

Oboe

Clar.

Fr. Horn

Bassoon

58

Flute

Oboe

Clar.

Fr. Horn

Bassoon

61

Flute

Oboe

Clar.

Fr. Horn

Bassoon

64

Flute

Oboe

Clar.

Fr. Horn

Bassoon

67

Flute

Oboe

Clar.

Fr. Horn

Bassoon

70

Flute

Oboe

Clar.

Fr. Horn

Bassoon

73

Flute

Oboe

Clar.

Fr. Horn

Bassoon

76

Flute

Oboe

Clar.

Fr. Horn

Bassoon

79

Flute

Oboe

Clar.

Fr. Horn

Bassoon

82

Flute

Oboe

Clar.

Fr. Horn

Bassoon

85

Flute

Oboe

Clar.

Fr. Horn

Bassoon

88

Flute

Oboe

Clar.

Fr. Horn

Bassoon

91

Flute

Oboe

Clar.

Fr. Horn

Bassoon

Key signatures: #, natural, natural

94

Flute

Oboe

Clar.

Fr. Horn

Bassoon

Key signatures: #, #, natural

97

Flute

Oboe

Clar.

Fr. Horn

Bassoon

100

Midi Fl.

Flute

Oboe

Clar.

Fr. Horn

Bassoon

103

Midi Fl.

Flute

Oboe

Clar.

Fr. Horn

Bassoon

106

Flute

Oboe

Clar.

Fr. Horn

Bassoon

110

Flute

Oboe

Clar.

Fr. Horn

Bassoon

114

Flute

Oboe

Clar.

Fr. Horn

Bassoon

117

Midi Fl.

Flute

Oboe

Clar.

Fr. Horn

Bassoon

120

Midi Fl.

Flute

Oboe

Clar.

Fr. Horn

Bassoon

123

Flute

Oboe

Clar.

Fr. Horn

Bassoon

126

Midi Fl.

Flute

Oboe

Clar.

Fr. Horn

Bassoon

128

Midi Fl.

Flute

Oboe

Clar.

Fr. Horn

Bassoon

129

Midi Fl.

Flute

Oboe

Clar.

Fr. Horn

Bassoon

130

Midi Fl. 

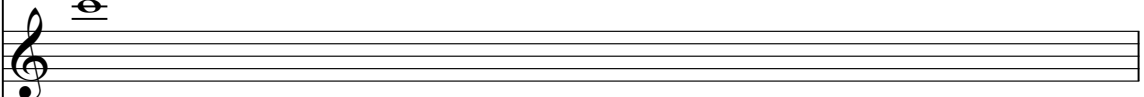
Flute 

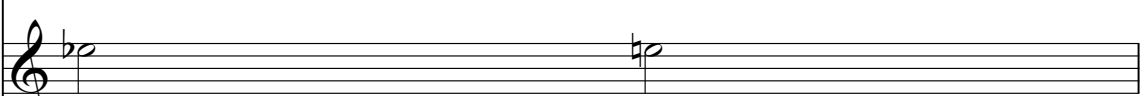
Oboe 

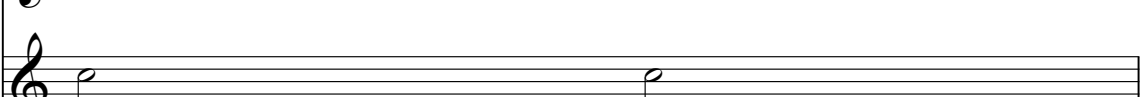
Clar. 

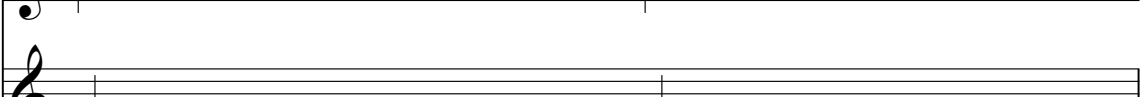
Fr. Horn 

Bassoon 

131

Midi Fl. 

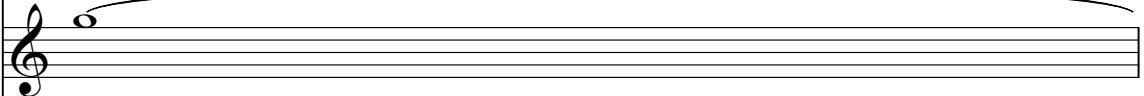
Flute 

Oboe 

Clar. 

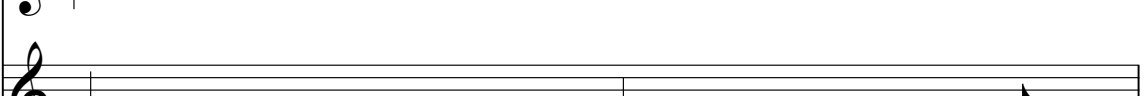
Fr. Horn 

Bassoon 

132

Midi Fl. Flute Oboe Clar. Fr. Horn Bassoon

133

Midi Fl. Flute Oboe Clar. Fr. Horn Bassoon

134

Midi Fl.

Flute

Oboe

Clar.

Fr. Horn

Bassoon

135

Midi Fl.

Oboe

Clar.

Fr. Horn

Bassoon

136

Midi Fl.

Oboe

Clar.

Fr. Horn

Bassoon

137

Midi Fl.

Oboe

Clar.

Fr. Horn

Bassoon

138

Midi Fl.

Flute

Oboe

Clar.

Fr. Horn

Bassoon

139

Midi Fl.

Flute

Oboe

Clar.

Fr. Horn

Bassoon

140

Midi Fl.

Flute

Oboe

Clar.

Fr. Horn

Bassoon

141

Midi Fl.

Flute

Oboe

Clar.

Fr. Horn

Bassoon

142

Midi Fl.

Flute

Oboe

Clar.

Fr. Horn

Bassoon

143

Midi Fl.

Flute

Oboe

Clar.

Fr. Horn

Bassoon

144

Midi Fl.

Flute

Oboe

Clar.

Fr. Horn

Bassoon

145

Midi Fl.

Flute

Oboe

Clar.

Fr. Horn

Bassoon

146

Midi Fl.

Flute

Oboe

Clar.

Fr. Horn

Bassoon

147

Midi Fl.

Flute

Oboe

Clar.

Fr. Horn

Bassoon

148

31  
♩ = 60,000000

Midi Fl.

Flute

Oboe

Clar.

Fr. Horn

Bassoon

♩ = 120,000000

8 3

13 7 6 6

22 3 11 6 6

37 3 6 6

42 11 3 6 6

57 43 6 6

101 3 6 6

106 11 6 6

118 3 5 6 6

Midi Fl.

127

6

128

6

129

6

130

6 3

131

6

132

6

133

6

134

6

135

6

136

6

137

6 6 6 3

138

6 6 6 6

139

6 6 6 6

140

6 6 6 6

141

6 6 6 6

142

6 6 6 6

143

6 6 6 6

144

6 6 6

145

6 6 6 6

146

6 6 6 6

V.S.

4

Midi Fl.

147

148

$\text{♩} = 60,000000$

Flute

Felix Bartholdy Mendelssohn - The Wedding Song

♩ = 120,000000

3

8

12

18

22

26

31

36

40

45

V.S.

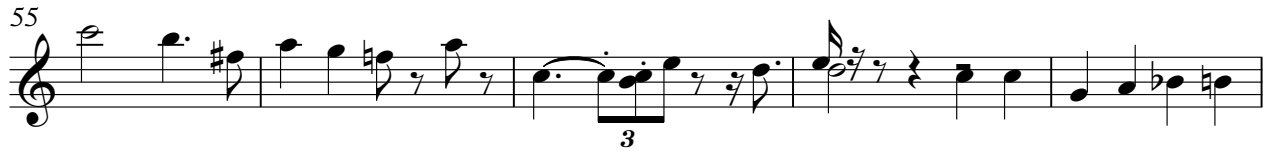

105

110

115

120

124

130

141

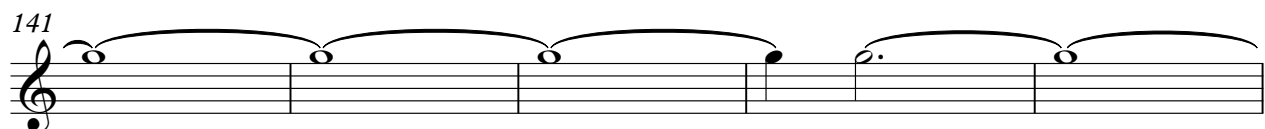

146

Oboe

Felix Bartholdy Mendelssohn - The Wedding Song

♩ = 120,000000

6

11

17

22

27

32

37

43

48

V.S.

53

59

65

71

77

83

87

91

95

99

104

109

114

119

124

129

135

141

146

$\text{♩} = 60,000000$

Felix Bartholdy Mendelssohn - The Wedding Song

Clar.

♩ = 120,000000

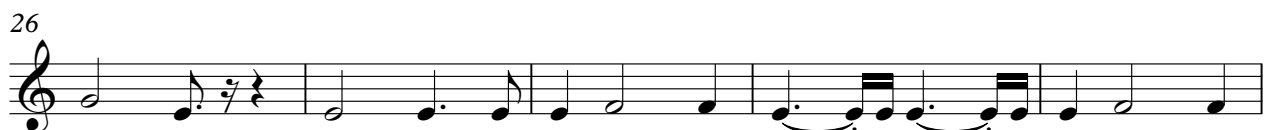

V.S.

52

57

62

66

69

73

77

81

85

89

93

97

102

107

113

118

123

128

134

140

V.S.

4

Clar.

♩ = 60,000000

145

Fr. Horn

Felix Bartholdy Mendelssohn - The Wedding Song

♩ = 120,000000

6

11

16

20

25

30

35

40

45

V.S.

50

55

60

64

68

72

76

80

84

88

92

96

100

105

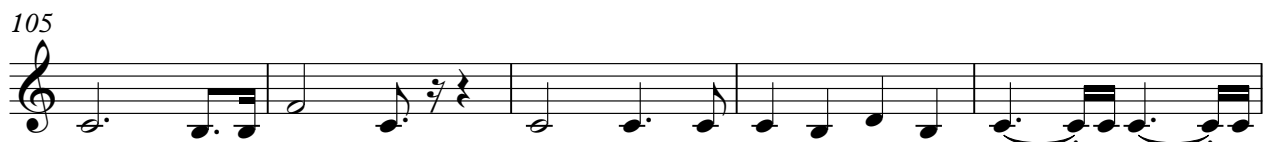

110

115

120

125

130

135

V.S.

141

146

♩ = 60,000000

Felix Bartholdy Mendelssohn - The Wedding Song

Bassoon

♩ = 120,000000

6

12

17

22

28

34

40

46

52

V.S.

57

62

66

70

74

78

82

89

97

103

109

115

121

126

131

137

143

147

♩ = 60,000000