

Felix Pascal - Darling Glaub Mir Es Ist Liebe

♩ = 108,001083

MELODY

The MELODY staff is in 4/4 time and contains a whole rest. Below the staff is a vertical fretboard diagram with a sharp sign (#) and a circled 9, indicating the 9th fret on the sharp string.

STEEL GTR

♩ = 108,001083

STRINGS

The STRINGS staff is in 4/4 time and contains a whole rest. Below the staff is a vertical fretboard diagram with a sharp sign (#) and a circled 9, indicating the 9th fret on the sharp string.

5

MELODY

DRUMS

TAMBOURINE

BASS

STEEL GTR

STEEL GTR
T 4 6
A 6 4 0 0 2 4 6 0 0
B 0 0

SYNTH BASS

PIZZICATO

STRINGS

STRINGS

FANTASIA

7

MELODY

DRUMS

TAMBOURINE

BASS

STEEL GTR

STEEL GTR

T	5	5	5	2
A	4	4	7	4
B	5	5	9	2
		10		
		14		

SYNTH BASS

PIZZICATO

STRINGS

STRINGS

FANTASIA

9

MELODY

DRUMS

TAMBOURINE

BASS

STEEL GTR

STEEL GTR

T	2	0	4	4	0	0	4	4
A	0	2	5	2	0	0	5	2
B	0	0	2	0	0	0	2	0

SYNTH BASS

PIZZICATO

STRINGS

STRINGS

FANTASIA

11

MELODY

DRUMS

TAMBOURINE

BASS

STEEL GTR

STEEL GTR

T	5	5	2	2	2
A		7		2	4
B	2		2	2	2

SYNTH BASS

PIZZICATO

STRINGS

STRINGS

FANTASIA

13

MELODY

DRUMS

TAMBOURINE

BASS

STEEL GTR

STEEL GTR

SYNTH BASS

PIZZICATO

STRINGS

STRINGS

FANTASIA

15

MELODY

DRUMS

TAMBOURINE

BASS

STEEL GTR

STEEL GTR

SYNTH BASS

PIZZICATO

STRINGS

T	4	
A	0	0
B	0	2

17

MELODY

DRUMS

TAMBOURINE

BASS

STEEL GTR

STEEL GTR

SYNTH BASS

PIZZICATO

STRINGS

STRINGS

T	0	0	0	4
A	2	2	2	B
B	2	2	5	2

19

MELODY

DRUMS

TAMBOURINE

BASS

STEEL GTR

STEEL GTR

SYNTH BASS

PIZZICATO

STRINGS

STRINGS

T	9	7	
A	10	7	
B	9	6	1
		7	0

21

MELODY

DRUMS

TAMBOURINE

BASS

STEEL GTR

STEEL GTR

SYNTH BASS

PIZZICATO

STRINGS

22

MELODY

DRUMS

TAMBOURINE

BASS

STEEL GTR

T	0	0	0
A	0	0	2
B	4	4	0
	5	5	9
			12

STEEL GTR

SYNTH BASS

PIZZICATO

STRINGS

STRINGS

27

MELODY

DRUMS

TAMBOURINE

BASS

STEEL GTR

STEEL GTR

T	4	4
A	4	4
B	5	5

2

SYNTH BASS

PIZZICATO

STRINGS

29

MELODY

DRUMS

TAMBOURINE

BASS

STEEL GTR

STEEL GTR

SYNTH BASS

PIZZICATO

STRINGS

STRINGS

30

MELODY

DRUMS

TAMBOURINE

BASS

STEEL GTR

T	2	2	4	4
A	0	0	0	0
B	5	6	4	5
B	7	7	5	

STEEL GTR

SYNTH BASS

PIZZICATO

STRINGS

STRINGS

32

MELODY

DRUMS

TAMBOURINE

BASS

STEEL GTR

STEEL GTR

T		0		0	
A		2		2	0
B		2		2	0

SYNTH BASS

PIZZICATO

STRINGS

34

MELODY

DRUMS

TAMBOURINE

BASS

STEEL GTR

STEEL GTR

T	0	9
A	6	9
B	5	9
	7	7

SYNTH BASS

PIZZICATO

STRINGS

STRINGS

36

MELODY

DRUMS

TAMBOURINE

BASS

STEEL GTR

STEEL GTR

SYNTH BASS

PIZZICATO

STRINGS

T	7	2
A	0	0
B	6	4
		5

38

MELODY

DRUMS

TAMBOURINE

BASS

STEEL GTR

T	0	0	0	7
A	0	0	0	9
B	4	4	4	7
	5	5	4	9

STEEL GTR

SYNTH BASS

PIZZICATO

STRINGS

STRINGS

40

MELODY

DRUMS

TAMBOURINE

BASS

STEEL GTR

T	2	5
A	0	4
B	0	5

STEEL GTR

SYNTH BASS

PIZZICATO

STRINGS

42

MELODY

DRUMS

TAMBOURINE

BASS

STEEL GTR

T	0	4	0	2
A	0	4	4	2
B		5	5	

STEEL GTR

SYNTH BASS

PIZZICATO

STRINGS

44

MELODY

DRUMS

TAMBOURINE

BASS

STEEL GTR

STEEL GTR

SYNTH BASS

PIZZICATO

STRINGS

FANTASIA

T	5	5	5	7	4
A	4	4	4	6	8
B	5	5	5	0	0
	7	7	0	2	4
				7	5
				0	0

46

MELODY

DRUMS

TAMBOURINE

BASS

STEEL GTR

T	4	0	4	0	0	0	2	2	0	0
A	4	4	4	4	2	2	2	0	2	6
B	5	5	5							

STEEL GTR

SYNTH BASS

PIZZICATO

STRINGS

STRINGS

FANTASIA

48

MELODY

DRUMS

TAMBOURINE

BASS

STEEL GTR

STEEL GTR

T	7					4			
A	7					6			0
B	2		2	4		4		4	4
				5		5		5	5

SYNTH BASS

PIZZICATO

STRINGS

STRINGS

FANTASIA

52

MELODY

DRUMS

TAMBOURINE

BASS

STEEL GTR

STEEL GTR

SYNTH BASS

PIZZICATO

STRINGS

STRINGS

FANTASIA

T	2			4			
A	4			6		0	
B	2		2	4	4	4	4
				5	5	5	4

54

MELODY

DRUMS

TAMBOURINE

BASS

STEEL GTR

STEEL GTR

SYNTH BASS

PIZZICATO

STRINGS

STRINGS

FANTASIA

Measure	T	A	B
54	0	4	4
55	0	4	0

56

MELODY

DRUMS

TAMBOURINE

BASS

STEEL GTR

STEEL GTR

SYNTH BASS

PIZZICATO

STRINGS

STRINGS

FANTASIA

58

MELODY

DRUMS

TAMBOURINE

BASS

STEEL GTR

STEEL GTR

SYNTH BASS

PIZZICATO

STRINGS

STRINGS

FANTASIA

String	Measure 58	Measure 59	Measure 60	Measure 61
T	4	4	5	5
A	6	6	2	2
B	9	9	2	2

60

MELODY

DRUMS

TAMBOURINE

BASS

STEEL GTR

STEEL GTR

SYNTH BASS

PIZZICATO

STRINGS

STRINGS

FANTASIA

Measure	T	A	B
60	7	6	2
61	7	6	2
62	4	6	0

62

MELODY

DRUMS

TAMBOURINE

BASS

STEEL GTR

STEEL GTR

SYNTH BASS

PIZZICATO

STRINGS

STRINGS

FANTASIA

String	Measure 62	Measure 63
T	4 0 0 4 4 4	4 0 0 4
A	0 0 0 0 0 0	0 0 0 0
B	0 0 0 0 0 0	0 0 0 0

66

MELODY

DRUMS

TAMBOURINE

BASS

STEEL GTR

STEEL GTR

SYNTH BASS

PIZZICATO

STRINGS

STRINGS

String	Measure 66	Measure 67	Measure 68
T	0	0	2
A	6	6	6
B	5	5	5
	7	7	7

68

MELODY

DRUMS

TAMBOURINE

BASS

STEEL GTR

STEEL GTR

T	7	4	4	4
A	7	5	5	5
B	6	2	2	2
	7	4	4	5

SYNTH BASS

PIZZICATO

STRINGS

70

MELODY

DRUMS

TAMBOURINE

BASS

STEEL GTR

T	0	0	0
A	4	4	0
B	5	5	0

STEEL GTR

SYNTH BASS

PIZZICATO

STRINGS

STRINGS

71

MELODY

DRUMS

TAMBOURINE

BASS

STEEL GTR

STEEL GTR

T	4
A	8
B	4
	5

SYNTH BASS

PIZZICATO

STRINGS

STRINGS

72

MELODY

DRUMS

TAMBOURINE

BASS

STEEL GTR

STEEL GTR

T	2	5
A	0	4
B		5

SYNTH BASS

PIZZICATO

STRINGS

74

MELODY

DRUMS

TAMBOURINE

BASS

STEEL GTR

STEEL GTR

T	4
A	6
B	4
	5

SYNTH BASS

PIZZICATO

STRINGS

76

MELODY

DRUMS

TAMBOURINE

BASS

STEEL GTR

STEEL GTR

T	2	2	5
A	2	2	2
B	1	1	2
	2	2	

SYNTH BASS

PIZZICATO

STRINGS

STRINGS

78

MELODY

DRUMS

TAMBOURINE

BASS

STEEL GTR

STEEL GTR

T			2		4	
A	0	4	2	0	6	0
B	2	2	2	0	4	4
	0	0	0	7	5	5

SYNTH BASS

PIZZICATO

STRINGS

STRINGS

80

MELODY

DRUMS

TAMBOURINE

BASS

STEEL GTR

STEEL GTR

SYNTH BASS

PIZZICATO

STRINGS

T	0	0	0
A	2	2	2
B	2	2	7

82

MELODY

DRUMS

TAMBOURINE

BASS

STEEL GTR

STEEL GTR

T	0	0	9	9
A	6	6	8	10
B	5	5	9	9
	7	7		

SYNTH BASS

PIZZICATO

STRINGS

STRINGS

84

MELODY

DRUMS

TAMBOURINE

BASS

STEEL GTR

STEEL GTR

SYNTH BASS

PIZZICATO

STRINGS

T	7	4	0	0
A	7	4	4	0
B	7	5	5	9
				12

86

MELODY

DRUMS

TAMBOURINE

BASS

STEEL GTR

T	0	0	0	7
A	0	0	0	0
B	4	4	4	4
	5	5	9	4
			12	

STEEL GTR

SYNTH BASS

PIZZICATO

STRINGS

STRINGS

88

MELODY

DRUMS

TAMBOURINE

BASS

STEEL GTR

STEEL GTR

SYNTH BASS

PIZZICATO

STRINGS

T					5
A				2	5
B			0	0	4
					6

90

MELODY

DRUMS

TAMBOURINE

BASS

STEEL GTR

STEEL GTR

T		4
A		0
B	0	4
		5

SYNTH BASS

PIZZICATO

STRINGS

92

MELODY

DRUMS

TAMBOURINE

BASS

STEEL GTR

STEEL GTR

SYNTH BASS

PIZZICATO

STRINGS

FANTASIA

94

MELODY

DRUMS

TAMBOURINE

BASS

STEEL GTR

STEEL GTR

T	1	0	0	1	1	6	
A	3	3	3	3		3	3
B	1	1	1	1		3	1

SYNTH BASS

PIZZICATO

STRINGS

STRINGS

FANTASIA

98

MELODY

DRUMS

TAMBOURINE

BASS

STEEL GTR

STEEL GTR

SYNTH BASS

PIZZICATO

STRINGS

STRINGS

FANTASIA

98	T	1
98	A	0
98	B	1
99	T	3
99	A	3
99	B	3
100	T	1
100	A	3
100	B	1

102

MELODY

DRUMS

TAMBOURINE

BASS

STEEL GTR

T	5		6	6	0
A	0	1	0	5	1
B	6	0	8	5	1

STEEL GTR

SYNTH BASS

PIZZICATO

STRINGS

STRINGS

FANTASIA

106

MELODY

DRUMS

TAMBOURINE

BASS

STEEL GTR

STEEL GTR

T	8	8	6	6
A	10	10	5	5
B	1	8	3	6
			8	8

SYNTH BASS

PIZZICATO

STRINGS

STRINGS

FANTASIA

108

MELODY

DRUMS

TAMBOURINE

BASS

STEEL GTR

T	8		1		5		5		2
A	7		3		1		1		
B	1		1	1					2

STEEL GTR

SYNTH BASS

PIZZICATO

STRINGS

STRINGS

FANTASIA

110

MELODY

DRUMS

TAMBOURINE

BASS

STEEL GTR

SYNTH BASS

PIZZICATO

STRINGS

STRINGS

FANTASIA

111

MELODY

DRUMS

TAMBOURINE

BASS

STEEL GTR

SYNTH BASS

PIZZICATO

STRINGS

STRINGS

FANTASIA

112

DRUMS

BASS

STEEL GTR

T	1	1
A	0	0
B	1	1
	1	1

SYNTH BASS

PIZZICATO

STRINGS

STRINGS

FANTASIA

Felix Pascal - Darling Glaub Mir Es Ist Liebe

MELODY

$\text{♩} = 108,001083$

4

10

17

25

32

39

45

51

57

MELODY

63

70

76

84

91

97

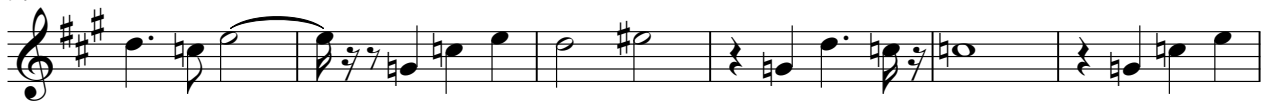

103

108

2

DRUMS

Felix Pascal - Darling Glaub Mir Es Ist Liebe

♩ = 108,001083

2

6

9

12

15

18

21

24

27

30

V.S.

DRUMS

33

36

39

42

45

48

51

54

57

60

DRUMS

63

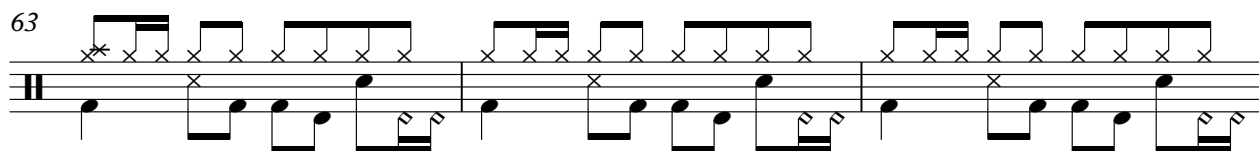

66

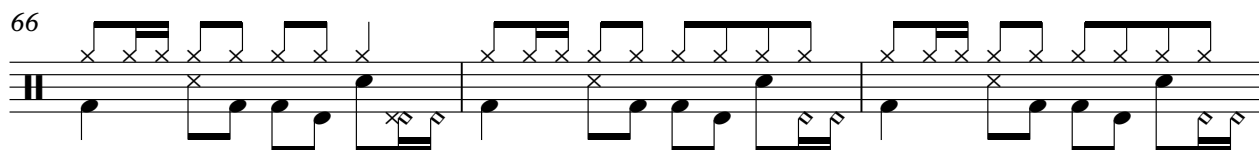

69

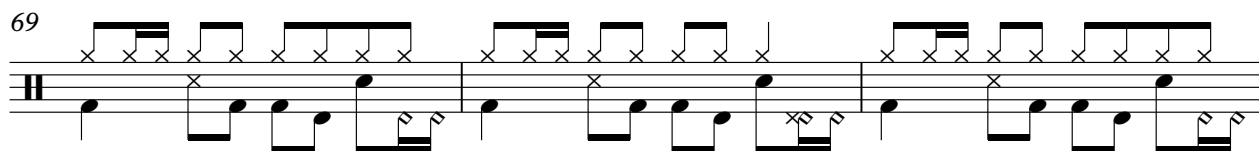

72

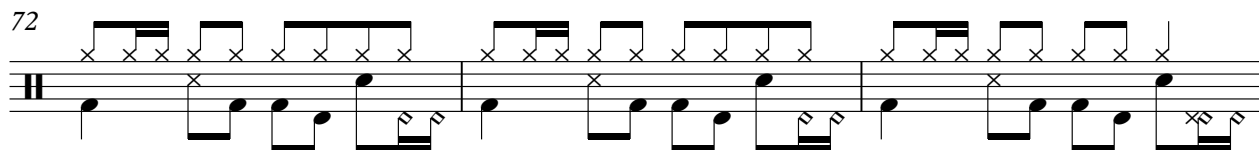

75

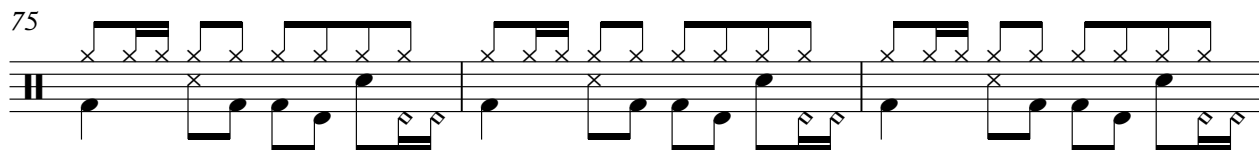

78

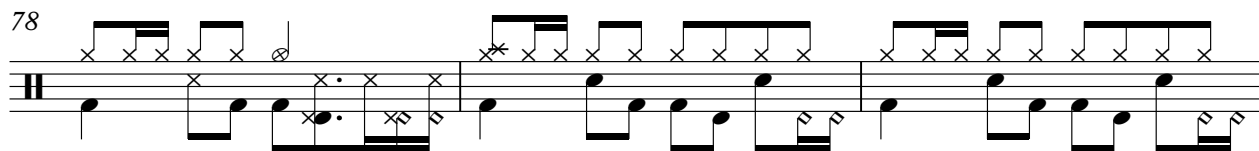

81

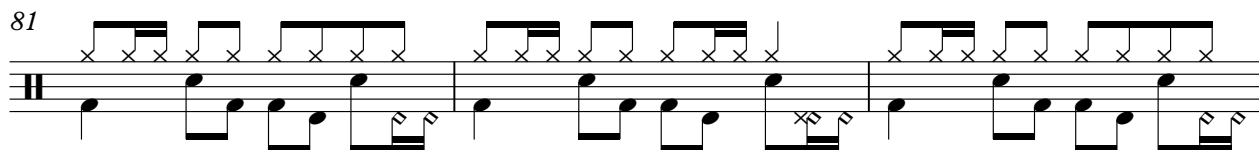

84

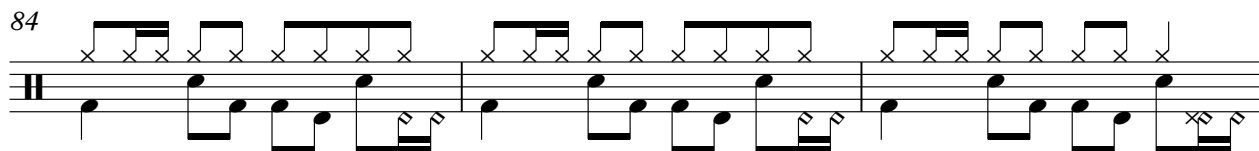

87

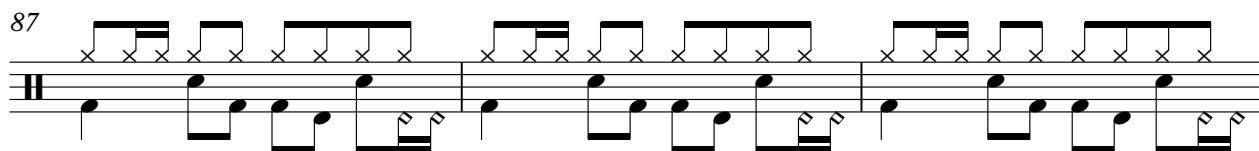

90

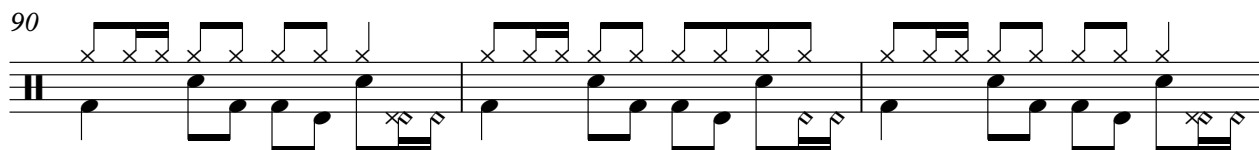

V.S.

DRUMS

93

96

99

102

105

108

110

TAMBOURINE

Felix Pascal - Darling Glaub Mir Es Ist Liebe

♩ = 108,001083

2

8

14

20

26

32

39

46

52

58

V.S.

TAMBOURINE

65

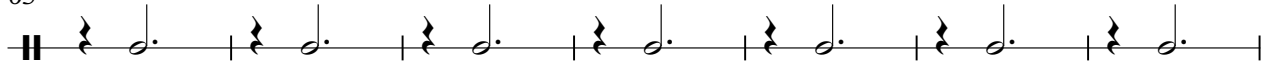

72

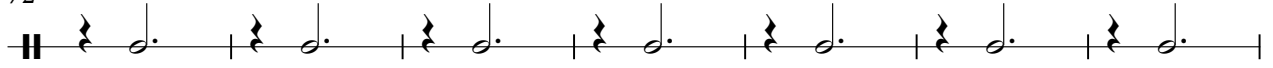

79

85

91

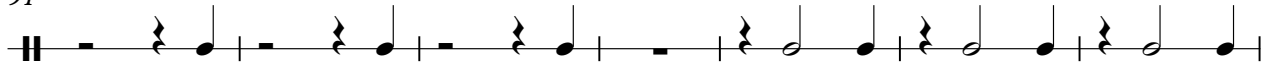

98

104

109

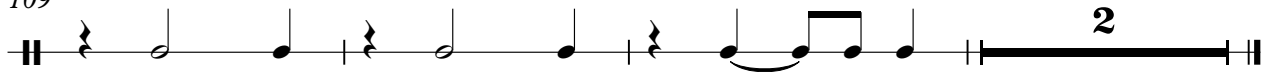

Felix Pascal - Darling Glaub Mir Es Ist Liebe

BASS

♩ = 108,001083

2

7

12

17

22

27

32

37

42

47

V.S.

52

57

62

67

72

77

82

87

92

98

103

108

111

STEEL GTR

Felix Pascal - Darling Glaub Mir Es Ist Liebe

♩ = 108,001083

5

10

16

24

30

38

44

50

55

61

V.S.

2

STEEL GTR

68

75

82

89

95

101

106

4

Felix Pascal - Darling Glaub Mir Es Ist Liebe

STEEL GTR

♩ = 108,001083

D									
T			0	4	4	4	2	2	4
A				6	6	5	5	5	6
B			0	0	0	2	2	2	0
D									

6

T	4	4	0	2	4	4	4	0	5	5	5	2	2	0	4	4	4	4
A	6	6	0	6	6	0	0	0	4	5	0	4	2	5	5	0	0	5
B	0	0							5	5	9	2	0	2	2	0	0	0
											10							7
											14							

11

T	5	5	2	2	2	4	5	0	0	2	4	0	4	4
A	2	7	2	2	2	2	2	0	0	0	6	0	6	6
B	2		2	2	2	2	0	0	0	0	0	0	0	0

16

T			0	0	0	4	9	7					
A			2	2	2	2	10	7					
B			2	2	2	2	9	6					1
								7					0

21

T	2	0	0	0	4				5	5
A	0	0	0	0	6			2	4	4
B	0	0	0	0	4			0	5	5

26

T		4	4	2	5	5
A	0	6	6	2	2	2
B	0	4	4	2	2	2
		5	5			

30

T	2	2	0	4	4	0	0	9
A	6	6	0	6	5	2	2	10
B	7	7	0	4	5	2	2	9
								2

36

T	7	2	0	0	0	7	2	5	0
A	0	0	0	0	0	9	0	4	0
B	6	4	4	4	4	7	0	5	0
		5	5	5	9			5	

43

T	4	0	2	5	5	5	5	7	4	4	4	0	0	0	0
A	6	4	2	5	5	5	0	10	6	0	0	0	0	0	0
B	5	5	2	7	7	6	0	6	2	4	4	0	4	4	2

47

T	2	2	0	7	4	4	4
A	2	2	6	7	6	0	5
B	2	2	2	2	2	4	4

V.S.

2
51

STEEL GTR

T	2	2		2		4		0	0	5	5
A	0	0	0	4		0	0	0	0	2	5
B	2	2	2	2	2	4	4	4	4	0	0

56

T	0	7	7		0	0		4	4	5	5
A	6				0	0	0	0	0	2	2
B					0	0	0	4	9	2	2

60

T	7	7		4		4	0	0	4	4	4
A	6	6		6		0	0	5	6	0	0
B	2	2	0	4	0	0	0	0	0	4	0

65

T	0	0		0	0	2	9	7	4	4	4	0	0
A	0	0	0	6	6	6	10	7	5	5	5	0	0
B	2	2	0 0	5	5	5	9	7	4	4	4	4	0

71

T	4			2	5		4	2	2		5
A	4			0	4		6	1	1		2
B	5			0	5		5	2	2	2	2

78

T		0	2	2	0	4		0	0	0	0
A	2	6	2	2	0	6		0	0	6	6
B	0	0	0	0	7	5	5	2	2	7	7

83

T	9	9		7		4		0	0	0	7
A	10	9		6		0	0	0	0	2	7
B	9	9		7		4	4	4	4	4	4

88

T		2		5		4		0	5	5	2
A		0		4		6		2	4	0	0
B		0		6		5		2	2	2	0

93

T			0	0		6		3		1	
A	0	0	3	3	3	3	3	3	3	1	1
B			1	1	1	1	1	1	1	1	1

99

T		3	3		3		1		5		6	6	0
A	1	3	3	1	3		0	1	0	1	3	6	1
B	3	3	3	1	3	3	1	1	6	8	8	6	1

	0	5	5	1	8	8	6	6	8
T	8	6	1	6	10	10	6	6	8
A		1	1	1	8	8	5	5	7
B	1				1		6	6	3
							8	8	1
									1
									1

	5	5	4	4	1	1	1	1	1	1
T	6	6	2	2	4	2	1	1	1	1
A	1	1			0	0	0	0	0	0
B			2	2	1	1	1	1	5	6
										1
										1
										1

SYNTH BASS

Felix Pascal - Darling Glaub Mir Es Ist Liebe

♩ = 108,001083

2

5

7

9

11

13

15

17

19

21

V.S.

23

25

27

29

31

33

35

37

39

41

SYNTH BASS

43

45

47

49

51

53

55

57

59

61

63

65

67

69

71

73

75

77

79

81

83

85

87

89

91

93

96

98

100

102

104

106

108

110

PIZZICATO

Felix Pascal - Darling Glaub Mir Es Ist Liebe

♩ = 108,001083

2

5

8

11

14

17

20

22

V.S.

PIZZICATO

24

27

29

31

33

35

37

39

42

45

48

51

54

57

59

62

65

68

V.S.

70

72

75

77

79

81

83

85

87

Felix Pascal - Darling Glaub Mir Es Ist Liebe

STRINGS

♩ = 108,001083

2

8

14

22

30

38

48

54

59

67

2

STRINGS

77

3

2

86

6

96

6

101

6

107

6

111

6

Felix Pascal - Darling Glaub Mir Es Ist Liebe

STRINGS

$\text{♩} = 108,001083$

10

17

24

30

36

42

48

57

64

V.S.

2

69

SPRINGS

74

80

87

92

98

106

111

FANTASIA

Felix Pascal - Darling Glaub Mir Es Ist Liebe

♩ = 108,001083

2

7

12

30

45

49

54

58

61

30

93

98

102

106

110

