

Fernand Gignac - Les Enfants Oublis

♩ = 82,000038

TEMPO

DRUM

PIANO

5

drum

DRUM

PIANO

BASSE

8

drum

DRUM

PIANO

BASSE

11

drum

DRUM

PIANO

BASSE

15

drum

DRUM

PIANO

BASSE

19

drum

DRUM

PIANO

BASSE

22

drum

DRUM

PIANO

BASSE

25

drum

DRUM

PIANO

BASSE

28

drum

DRUM

PIANO

BASSE

31

drum

DRUM

PIANO

BASSE

34

drum

DRUM

PIANO

BASSE

37

drum

DRUM

PIANO

BASSE

40

drum

DRUM

PIANO

BASSE

43

drum

DRUM

PIANO

BASSE

46

drum

DRUM

PIANO

BASSE

50

drum

DRUM

PIANO

BASSE

54

drum

DRUM

PIANO

BASSE

57

drum

DRUM

PIANO

BASSE

60

drum

DRUM

PIANO

BASSE

63

drum

DRUM

PIANO

BASSE

66

drum

DRUM

PIANO

BASSE

69

drum

DRUM

PIANO

BASSE

72

drum

DRUM

PIANO

BASSE

76

drum

DRUM

PIANO

BASSE

79

drum

DRUM

PIANO

BASSE

82

drum

DRUM

PIANO

BASSE

85

drum

DRUM

PIANO

BASSE

88

drum

DRUM

PIANO

BASSE

91

drum

DRUM

PIANO

BASSE

94

drum

DRUM

PIANO

BASSE

97

drum

DRUM

PIANO

BASSE

100

drum

DRUM

PIANO

BASSE

103

drum

DRUM

PIANO

BASSE

106

drum

DRUM

PIANO

BASSE

109

drum

DRUM

PIANO

BASSE

112

drum

DRUM

PIANO

BASSE

115

drum

DRUM

PIANO

BASSE

117

drum

DRUM

PIANO

BASSE

120

drum

DRUM

PIANO

BASSE

121

drum

PIANO

BASSE

TEMPO

Fernand Gignac - Les Enfants Oublis

♩ = 82,000038

121

Fernand Gignac - Les Enfants Oublis

drum

♩ = 82,000038

6

12

19

26

33

40

47

54

61

68

V.S.

75

81

87

94

101

108

114

118

DRUM

Fernand Gignac - Les Enfants Oublis

♩ = 82,000038

4

10

15

20

25

30

35

40

45

50

V.S.

2

DRUM

55

60

65

70

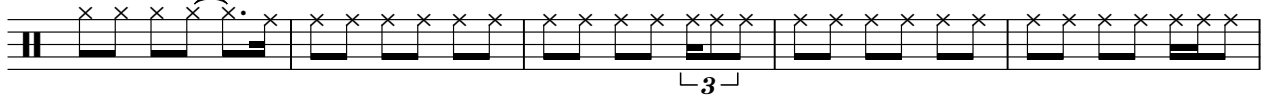

75

80

85

90

95

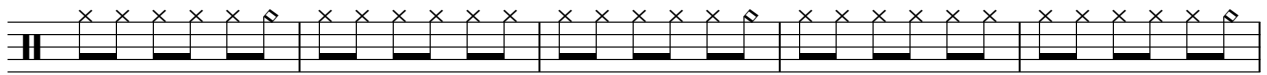

100

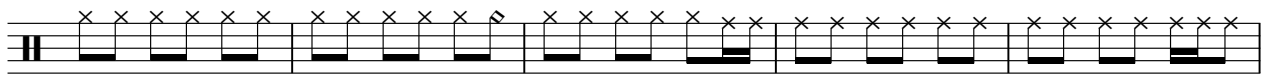

105

110

115

118

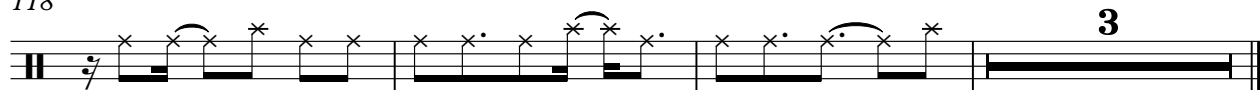

PIANO

Fernand Gignac - Les Enfants Oublis

♩ = 82,000038

6

Measures 6-9 of the piano score. The right hand continues the melodic development with more complex rhythmic patterns, and the left hand maintains the accompaniment.

10

14

Measures 14-17 of the piano score. The right hand continues with melodic fragments, and the left hand provides a consistent accompaniment.

18

Measures 18-21 of the piano score. The right hand features a series of chords and moving lines, while the left hand continues the accompaniment.

22

V.S.

25

28

31

34

37

40

44

48

52

56

59

62

V.S.

65

68

72

77

81

85

89

92

95

98

101

104

V.S.

107

111

115

118

120

BASSE

Fernand Gignac - Les Enfants Oublis

♩ = 82,000038

6

14

22

29

36

45

54

61

68

76

V.S.

84

91

99

106

114

119

