

0.0"
1.1,00
DA LATA

2.8"
2.1,01

5.6"
3.1,01

♩ = 85,000046

Percussion

Jazz Guitar

Pedal Steel Guitar

Electric Bass

Fretless Electric Bass

Tape Sampler Keyboard [Brass]

Orchestra Hit

Viola

♩ = 85,000046

8.4"
4.1,01

11.2"
5.1,01

4

Perc.

J. Gtr.

14.1"
6.1,01

16.9"
7.1,01

6

Perc.

J. Gtr.

19.7"
8.1,01

22.5"
9.1,01

8

Perc.

J. Gtr.

P. S. Gtr.

25.4" 10.1,01

28.2" 11.1,01

10

Perc.

J. Gtr.

P. S. Gtr.

E. Bass

Tape Smp. Brs

Orch. Hit

Vla.

31.0" 12.1,01

33.8" 13.1,01

12

Perc.

J. Gtr.

P. S. Gtr.

E. Bass

36.7" 14.1,01

39.5" 15.1,01

14

Perc.

J. Gtr.

P. S. Gtr.

E. Bass

Tape Smp. Brs

Orch. Hit

Vla.

42.3"
16.1,01

45.1"
17.1,01

3

16

Perc.

J. Gtr.

P. S. Gtr.

E. Bass

E. Bass

48.0"
18.1,01

50.8"
19.1,01

18

Perc.

J. Gtr.

E. Bass

Tape Smp. Brs

Orch. Hit

Vla.

53.6"
20.1,01

56.4"
21.1,01

20

Perc.

J. Gtr.

E. Bass

59.2"
22.1,01

1'02.1"
23.1,01

22

Perc.

J. Gtr.

E. Bass

Tape Smp. Brs

Orch. Hit

Vla.

1'04.9"
24.1,01

1'07.7"
25.1,01

24

Perc.

J. Gtr.

E. Bass

1'10.5" 26.1,01

1'13.4" 27.1,01

26

5

Perc.

J. Gtr.

P. S. Gtr.

E. Bass

E. Bass

Tape Smp. Brs

Orch. Hit

Vla.

1'16.2" 28.1,01

1'19.0" 29.1,01

28

Perc.

J. Gtr.

P. S. Gtr.

E. Bass

E. Bass

1'21.8" 30.1.01

1'24.7" 31.1.01

30

Perc.

J. Gtr.

P. S. Gtr.

E. Bass

E. Bass

Tape Smp. Brs

Orch. Hit

Vla.

1'27.5" 32.1.01

1'30.3" 33.1.01

32

Perc.

J. Gtr.

P. S. Gtr.

E. Bass

E. Bass

7

34

1'33.1"
34.1,01

Perc.

P. S. Gtr.

E. Bass

E. Bass

Tape Smp. Brs

Orch. Hit

Vla.

1'36.0"
35.1,01

1'38.8"
36.1,01

35

Perc.

P. S. Gtr.

1'41.6"
37.1,01

1'44.4"
38.1,01

37

Perc.

J. Gtr.

P. S. Gtr.

E. Bass

Tape Smp. Brs

Orch. Hit

Vla.

39

1'47.2" 39.1,01

1'50.1" 40.1,01

Perc.

J. Gtr.

E. Bass

41

1'52.9" 41.1,01

1'55.7" 42.1,01

Perc.

J. Gtr.

E. Bass

Tape Smp. Brs

Orch. Hit

Vla.

43

1'58.5" 43.1,01

2'01.4" 44.1,01

Perc.

J. Gtr.

E. Bass

2'04.2"
45.1,01

2'07.0"
46.1,01

9

45

Perc.

J. Gtr.

E. Bass

Tape Smp. Brs

Vla.

2'09.8"
47.1,01

2'12.7"
48.1,01

47

Perc.

J. Gtr.

P. S. Gtr.

E. Bass

E. Bass

Tape Smp. Brs

Vla.

2'15.5" 49.1,01 2'18.3" 50.1,01

49

Perc.

J. Gtr.

P. S. Gtr.

E. Bass

E. Bass

2'21.1" 51.1,01 2'24.0" 52.1,01

51

Perc.

J. Gtr.

P. S. Gtr.

E. Bass

E. Bass

Tape Smp. Brs

Orch. Hit

Vla.

2'26.8"
53.1,01

2'29.6"
54.1,01

11

53

Perc.

J. Gtr.

P. S. Gtr.

E. Bass

E. Bass

2'32.4"
55.1,01

2'35.2"
56.1,01

55

Perc.

J. Gtr.

P. S. Gtr.

E. Bass

E. Bass

Tape Smp. Brs

Orch. Hit

Vla.

2'38.1"
57.1,01

2'40.9"
58.1,01

57

Perc.

P. S. Gtr.

2'43.7"
59.1,01

2'46.5"
60.1,01

59

Perc.

J. Gtr.

P. S. Gtr.

E. Bass

Tape Smp. Brs

Vla.

2'49.4"
61.1,01

2'52.2"
62.1,01

61

Perc.

J. Gtr.

E. Bass

2'55.0"
63.1,01

2'57.8"
64.1,01

63

Perc.

J. Gtr.

P. S. Gtr.

E. Bass

Tape Smp. Brs

Orch. Hit

Vla.

3'00.7"
65.1,01

3'03.5"
66.1,01

65

Perc.

J. Gtr.

E. Bass

3'06.3"
67.1,01

67

Perc.

J. Gtr.

E. Bass

3'09.1"
68.1,01

68

Perc.

J. Gtr.

P. S. Gtr.

E. Bass

E. Bass

Tape Smp. Brs

Vla.

3'12.0"
69.1,01

3'14.8"
70.1,01

69

Perc.

J. Gtr.

P. S. Gtr.

E. Bass

E. Bass

3'17.6"
71.1,01

71 15

Perc.

J. Gtr.

P. S. Gtr.

E. Bass

E. Bass

3'20.4"
72.1,01

3'23.2"
73.1,01

72

Perc.

J. Gtr.

P. S. Gtr.

E. Bass

E. Bass

Tape Smp. Brs

Orch. Hit

Vla.

74

3'26.1"
74.1,01

3'28.9"
75.1,01

Perc.

J. Gtr.

P. S. Gtr.

E. Bass

E. Bass

76

3'31.7"
76.1,01

3'34.5"
77.1,01

Perc.

P. S. Gtr.

E. Bass

E. Bass

Tape Smp. Brs

Orch. Hit

Vla.

78

3'37.4"
78.1,01

3'40.2"
79.1,01

Perc.

P. S. Gtr.

80

3'43.0"
80.1,01

3'45.8"
81.1,01

Perc.

P. S. Gtr.

3'48.7" 82.1,01

3'51.5" 83.1,01

82 17

Perc.

P. S. Gtr.

3'54.3" 84.1,01

3'57.1" 85.1,01

84

Perc.

J. Gtr.

P. S. Gtr.

E. Bass

E. Bass

Tape Smp. Brs

Orch. Hit

Vla.

4'00.0" 86.1,01

4'02.8" 87.1,01

86

Perc.

J. Gtr.

P. S. Gtr.

E. Bass

E. Bass

4'05.6" 88.1,01

4'08.4" 89.1,01

88

Perc.

J. Gtr.

P. S. Gtr.

E. Bass

E. Bass

Tape Smp. Brs

Orch. Hit

Vla.

4'11.2" 90.1,01

4'14.1" 91.1,01

90

Perc.

J. Gtr.

P. S. Gtr.

E. Bass

E. Bass

4'16.9"
92.1,01

92 19

Perc.

J. Gtr.

P. S. Gtr.

E. Bass

E. Bass

Tape Smp. Brs

Orch. Hit

Vla.

4'19.7"
93.1,01

4'22.5"
94.1,01

93

Perc.

J. Gtr.

P. S. Gtr.

E. Bass

E. Bass

4'25.4"
95.1,01

95

Perc.

J. Gtr.

P. S. Gtr.

E. Bass

E. Bass

4'28.2"
96.1,01

4'31.0"
97.1,01

96

Perc.

J. Gtr.

P. S. Gtr.

E. Bass

E. Bass

Tape Smp. Brs

Orch. Hit

Vla.

4'33.8"
98.1,01

98 21

Perc.

J. Gtr.

P. S. Gtr.

E. Bass

E. Bass

4'36.7"
99.1,01

4'39.5"
100.1,01

4'42.3"
101.1,01

99

Perc.

J. Gtr.

P. S. Gtr.

E. Bass

E. Bass

Percussion

♩ = 85,000046

V.S.

Percussion

22

24

26

28

30

32

34

35

36

37

Percussion

38

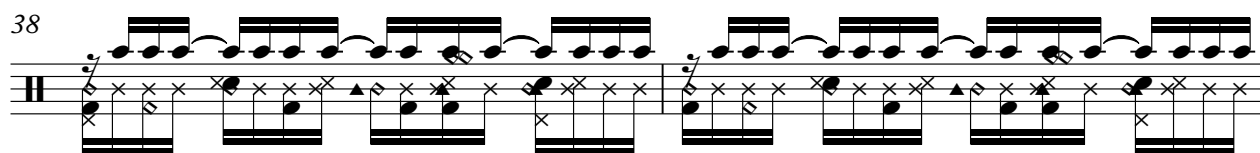

40

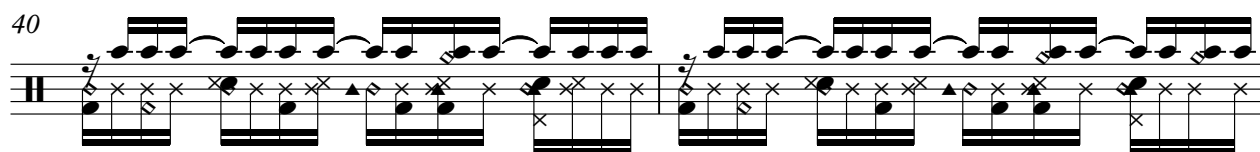

42

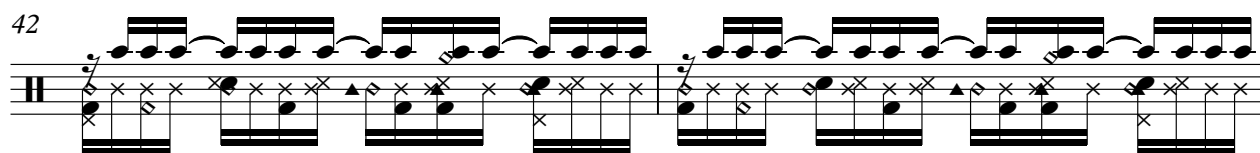

44

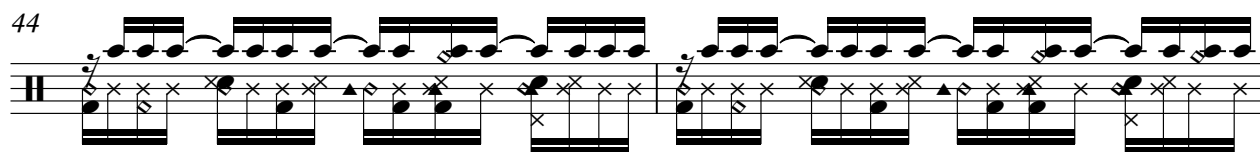

46

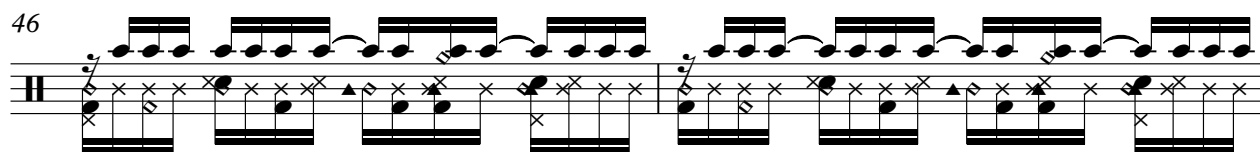

48

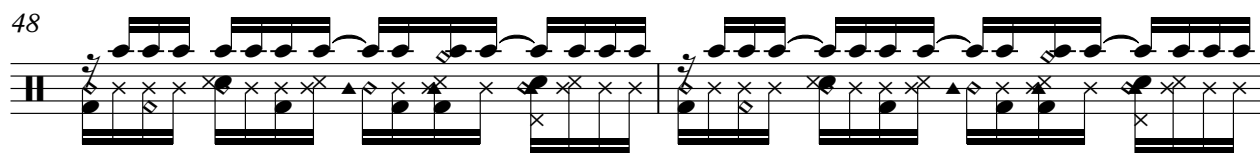

50

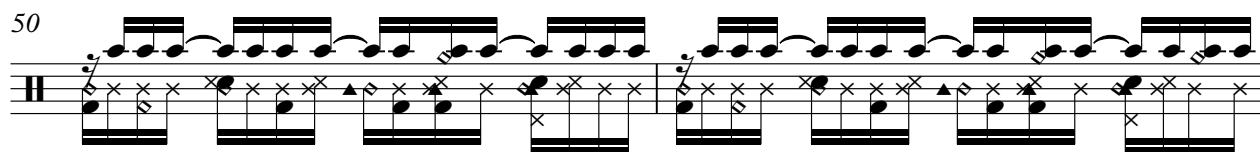

52

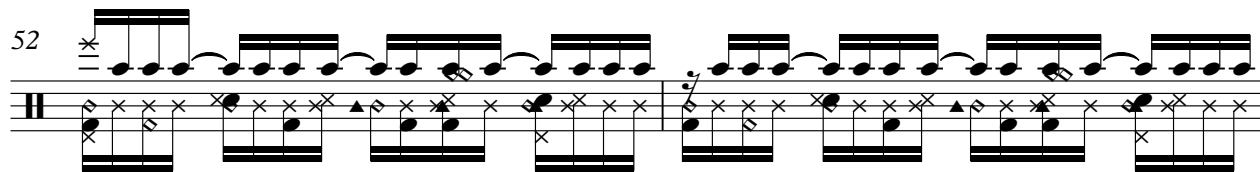

54

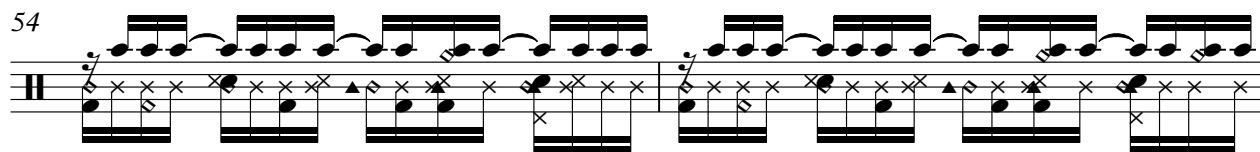

56

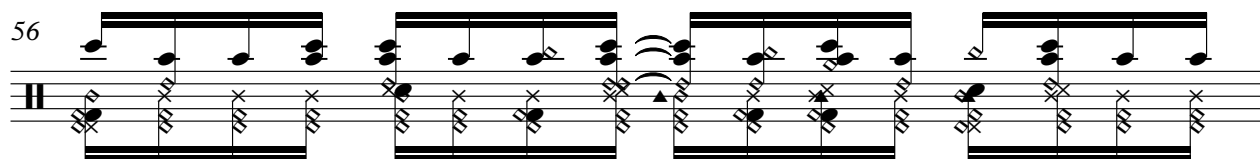

V.S.

Percussion

Percussion

Percussion

91

92

93

94

95

96

97

98

99

Jazz Guitar

♩ = 85,000046

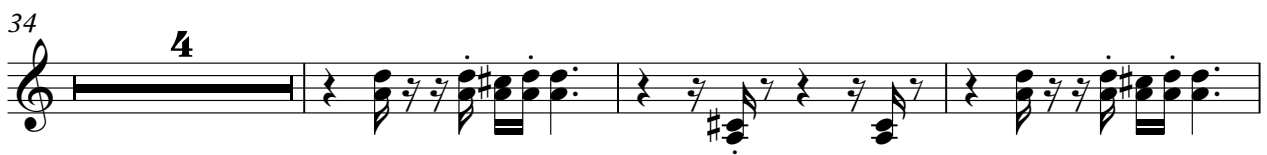

48

51

54

60

62

65

69

72

76

87

Pedal Steel Guitar

♩ = 85,000046

7

13

9

26

29

32

2

11

48

51

54

56

2

5

4

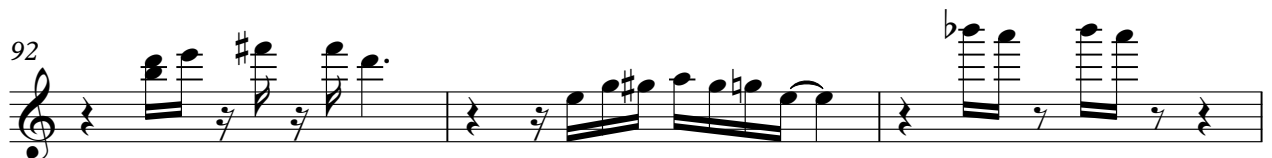

Electric Bass

$\text{♩} = 85,000046$

8

13

17

29

32

48

51

54

13

11

68

71

74

84

87

90

93

97

Fretless Electric Bass

♩ = 85,000046

15

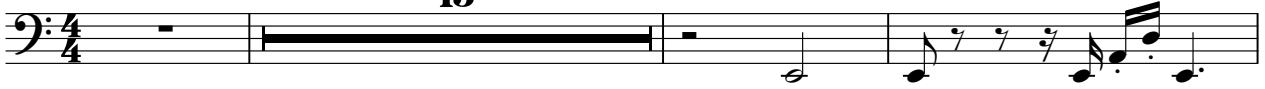

19

22

25

28

31

35

41

44

48

51

54

60

63

66

69

72

75

85

88

91

94

97

99

Tape Sampler Keyboard [Brass]

♩ = 85,000046

8 3

15 3 3 3 3

26 3 3 3

34 3 3 3

42 3 3 3

49 3 3 3

Tape Sampler Keyboard [Brass]

60

3 3

68

3 3

76

7 3

88

3 3

93

3 5

Orchestra Hit

♩ = 85,000046

8 3 3 3 3 3 9 3 7 7 3 3 3 5

Viola

♩ = 85,000046

8

15

23

31

42

49

60

68

76

85

2
92

Viola

3

5
