

0.2"	
1.1,50	
Summer Sunshine	

♩ = 121,560104

Alto Saxophone

Percussion

Vibraphone

Jazz Guitar

Jazz Guitar

Electric Guitar

7-string Electric Guitar

E B G A D A E B

7-string Electric Guitar

E B G A D A E B

5-string Electric Bass

Alto

Rock Organ

Tape Sampler Keyboard [Strings]

♩ = 121,560104

Synth Strings

Pad 5 (Bowed)

Solo

3

Alto Sax.

Perc.

E. Gtr.

Syn. Str.

I feel it's chang ing, I stay

5

Alto Sax.

Perc.

J. Gtr.

E. Gtr.

E. Bass

Syn. Str.

Pad 5

th same I'm a so lo cel lo outside

7

Alto Sax.

Perc.

J. Gtr.

E. Bass

Organ

Syn. Str.

Pad 5

a chor us I've got a se cret, It's time

9

Alto Sax.

Perc.

J. Gtr.

E. Gtr.

E. Bass

Syn. Str.

Pad 5

for me to tell that you've been keep ing me warm

11

Alto Sax.

Perc.

J. Gtr.

E. Gtr.

E. Bass

Organ

Tape Smp. Str

Syn. Str.

Pad 5

Justweetbe gin nings and bit

13

Alto Sax.

Perc.

J. Gtr.

E. Bass

Organ

Syn. Str.

Pad 5

ter en dings In cof fee ci ty, we bor

15

Alto Sax.

Perc.

J. Gtr.

E. Bass

Organ

Tape Smp. Str

Syn. Str.

Pad 5

rowed hea ven Don't give it back, I've nev

17

Alto Sax.

Perc.

J. Gtr.

E. Gtr.

E. Bass

Syn. Str.

Pad 5

er felt so want ed Are you tak ing me home?

19

Alto Sax.

Perc.

J. Gtr.

J. Gtr.

E. Gtr.

E. Bass

Syn. Str.

Pad 5

You tell me you have to go...

21

Alto Sax.

Perc.

J. Gtr.

J. Gtr.

E. Gtr.

E. Gtr.

E. Gtr.

E. Bass

A.

Syn. Str.

Pad 5

In the heat of sum

Detailed description of the musical score: The score is for page 10, starting at measure 21. It features ten staves. The Alto Saxophone staff has a melodic line with eighth and quarter notes. The Percussion staff shows a rhythmic pattern with 'x' marks for hits. The two Jazzy Guitar staves play chords with slash notation. The three Electric Guitar staves include TAB notation with fret numbers (3, 0, 3) and triplet markings. The Electric Bass staff has a simple bass line. The Alto staff has a few notes. The Synthesizer Strings staff is mostly silent, with the lyrics 'In the heat of sum' written below it. The Pad 5 staff provides atmospheric background with sustained chords.

23

Alto Sax.

Perc.

J. Gtr.

E. Gtr.

E. Gtr.

E. Gtr.

E. Bass

A.

Syn. Str.

Pad 5

mesun shine I miss you like no

25

Alto Sax.

Perc.

J. Gtr.

E. Gtr.

E. Gtr.

E. Gtr.

E. Bass

A.

Syn. Str.

Pad 5

bo dy else In the heat of sum

Detailed description of the musical score: The score is for page 12, starting at measure 25. It features several instrumental parts: Alto Saxophone (melodic line), Percussion (rhythmic accompaniment with 'x' marks), Jazz Guitar (chords and melodic fragments), Electric Guitar (two staves with TAB notation), Electric Bass (bass line), and Pad 5 (background texture). The lyrics 'bo dy else In the heat of sum' are written under the Syn. Str. staff. The key signature has one flat (Bb), and the time signature is 4/4.

27

Alto Sax.

Perc.

J. Gtr.

E. Gtr.

E. Gtr.

E. Bass

A.

Syn. Str.

Pad 5

mer sun shine I kiss you, and no

- Alto Sax.**: Melodic line in treble clef.
- Perc.**: Rhythmic accompaniment with 'x' marks for hits and a drum set icon.
- J. Gtr.**: Jazz guitar part with chords and melodic lines.
- E. Gtr.**: Electric guitar part with chords and melodic lines.
- E. Gtr.**: Electric guitar fretboard diagram with strings T, A, B and fret numbers 1, 0, 1, 1, 0, 3.
- E. Bass**: Electric bass line in bass clef.
- A.**: Alto saxophone part in treble clef.
- Syn. Str.**: Synthesizer strings part with lyrics: "mer sun shine I kiss you, and no".
- Pad 5**: Pad part in treble clef.

29

Alto Sax.

Perc.

J. Gtr.

E. Gtr.

E. Gtr.

E. Bass

Syn. Str.

Pad 5

bo dyneeds to know

- Alto Sax.**: Melodic line in the treble clef.
- Perc.**: Rhythmic accompaniment with 'x' marks for hits and a bass line.
- J. Gtr.**: Jazz guitar part with chords and melodic fragments.
- E. Gtr.**: Electric guitar part with sustained chords.
- E. Gtr.**: Electric guitar part showing fingerings (1, 3, 1) for the strings.
- E. Bass**: Electric bass line in the bass clef.
- Syn. Str.**: Synthesizer strings part with lyrics: "bo dyneeds to know".
- Pad 5**: Pad part with sustained chords.

31

Alto Sax. 

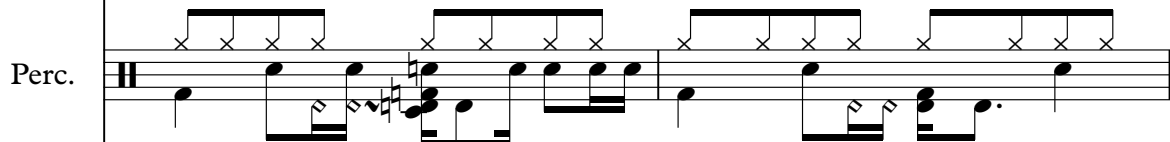
Perc. 

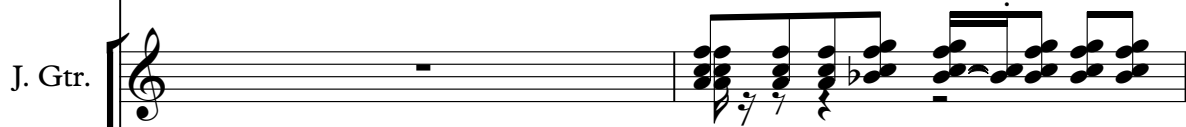
J. Gtr. 

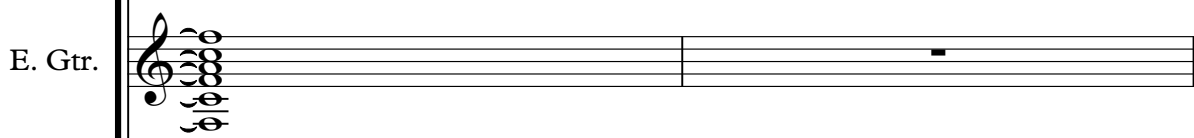
E. Gtr. 

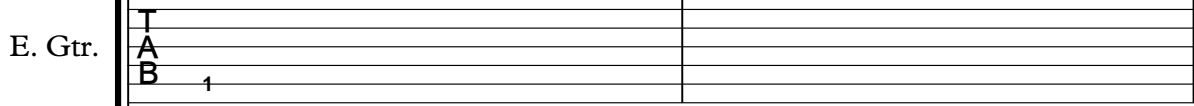
E. Gtr. 

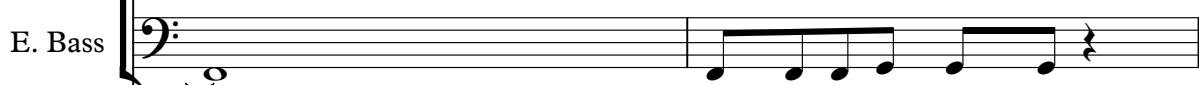
E. Bass 

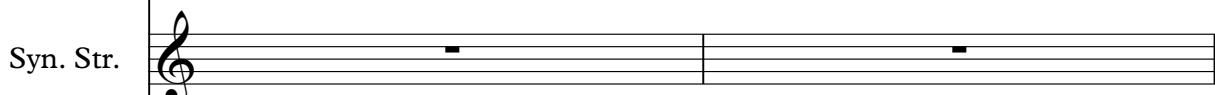
Syn. Str. 

Now that you've left me, there's no

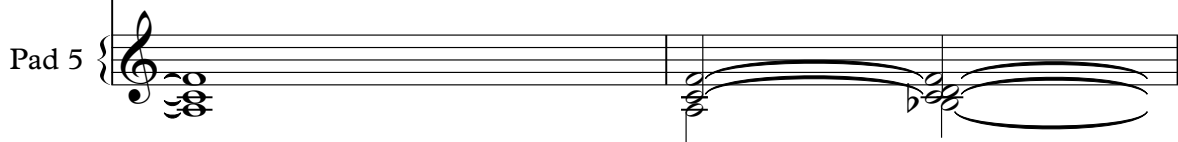
Pad 5 

33

Alto Sax.

Perc.

J. Gtr.

E. Bass

Organ

Syn. Str.

Pad 5

re tur ning I keep com par ing, you'real

- Alto Sax.**: Melodic line in treble clef with eighth and quarter notes.
- Perc.**: Rhythmic accompaniment with a drum set icon and various note values.
- J. Gtr.**: Rhythmic accompaniment with a guitar icon and chords.
- E. Bass**: Bass line in bass clef with eighth and quarter notes.
- Organ**: Treble clef with sparse notes and rests.
- Syn. Str.**: Treble clef with rests and lyrics: "re tur ning I keep com par ing, you'real".
- Pad 5**: Treble clef with sustained chords and a long line.

35

Alto Sax.

Perc.

J. Gtr.

E. Bass

Organ

Tape Smp. Str

Syn. Str.

ways win ning I try to be strong buyou'llhev

Pad 5

37

Alto Sax.

Perc.

J. Gtr.

E. Gtr.

E. Bass

Syn. Str.

Pad 5

er be more want ed Will you make me at home?

39

Alto Sax.

Perc.

J. Gtr.

J. Gtr.

E. Gtr.

E. Bass

Syn. Str.

Pad 5

Don'ttell me you have to go...

41

Alto Sax.

Perc.

J. Gtr.

J. Gtr.

E. Gtr.

E. Gtr.

E. Gtr.

E. Bass

A.

Syn. Str.

Pad 5

In the heat of sum

43

Alto Sax.

Perc.

J. Gtr.

E. Gtr.

E. Gtr.

E. Gtr.

E. Bass

A.

Syn. Str.

Pad 5

mesun shine I miss you like no

45

Alto Sax.

Perc.

J. Gtr.

E. Gtr.

E. Gtr.

E. Gtr.

E. Bass

A.

Syn. Str.

Pad 5

bo dy else In the heat of sum

Detailed description of the musical score: The score is for page 22, starting at measure 45. It features several instrumental parts: Alto Saxophone (melodic line), Percussion (rhythmic accompaniment with 'x' marks), Jazz Guitar (chords and melodic fragments), Electric Guitar (two staves with TAB notation), Electric Bass (bass line), and Pad 5 (background texture). The lyrics 'bo dy else In the heat of sum' are written under the Syn. Str. staff. The key signature has one flat (Bb), and the time signature is 4/4.

47

Alto Sax.

Perc.

J. Gtr.

E. Gtr.

E. Gtr.

E. Bass

A.

Syn. Str.

Pad 5

mer sun shine I kiss you, and no

T									
A									
B	1	0	1	1	0			3	

49

Alto Sax.

Perc.

Vib.

J. Gtr.

E. Gtr.

E. Gtr.

E. Gtr.

E. Bass

A.

Syn. Str.

Pad 5

bo dneeds to know

51

Perc.

Vib.

J. Gtr.

E. Gtr.

T
A
B

0 1 0 1 0 1 0 1 | 0 1 0 1 0 1 0 1

E. Gtr.

T
A
B

1 3 3 0

E. Bass

Syn. Str.

53

55

Alto Sax.

Perc.

Vib.

J. Gtr.

E. Gtr.

E. Gtr.

E. Bass

Syn. Str.

Solo

Tosweetbe ginnings and bit

57

Alto Sax.

Vib.

Syn. Str.

Solo

ter en dings In cof fee ci ty, we bor

59

Alto Sax.

Syn. Str.

Solo

rowedie... Don't give it back Win

61

Alto Sax.

Syn. Str.

Solo

ter is coming I need to stay warm

63

Alto Sax.

Perc.

E. Gtr.

E. Bass

Organ

Syn. Str.

Solo

The heat... In the heat

66

Alto Sax.

Perc.

J. Gtr.

E. Gtr.

E. Gtr.

E. Gtr.

E. Bass

A.

Organ

Syn. Str.

Pad 5

sum mer sun shine I miss

68

Alto Sax.

Perc.

J. Gtr.

E. Gtr.

E. Gtr.

E. Gtr.

E. Bass

A.

Organ

Syn. Str.

Pad 5

you like no bo dy else In the

Detailed description of the musical score: The score is for page 30, measures 68-71. It features multiple instrumental and vocal parts. The Alto Saxophone part (measures 68-71) has a melodic line with some rests. The Percussion part (measures 68-71) includes a complex rhythmic pattern with asterisks indicating specific sounds. The J. Gtr. (Jazz Guitar) part (measures 68-71) features a melodic line with many accidentals. The E. Gtr. (Electric Guitar) part (measures 68-71) has a melodic line with many accidentals. The E. Gtr. (Electric Guitar) part (measures 68-71) has a melodic line with many accidentals. The E. Gtr. (Electric Guitar) part (measures 68-71) has a melodic line with many accidentals. The E. Bass part (measures 68-71) has a melodic line with many accidentals. The A. (Alto Saxophone) part (measures 68-71) has a melodic line with many accidentals. The Organ part (measures 68-71) has a melodic line with many accidentals. The Syn. Str. (Synthesizer String) part (measures 68-71) has a melodic line with many accidentals. The Pad 5 part (measures 68-71) has a melodic line with many accidentals. The lyrics 'you like no bo dy else In the' are written under the Syn. Str. part.

70

Alto Sax.

Perc.

J. Gtr.

E. Gtr.

E. Gtr.

E. Gtr.

E. Bass

A.

Organ

Syn. Str.

Pad 5

heat sum mer shine I

72

Alto Sax.

Perc.

J. Gtr.

E. Gtr.

E. Gtr.

E. Bass

A.

Organ

Syn. Str.

Pad 5

kiss you, and no

73

Alto Sax.

Perc.

J. Gtr.

E. Gtr.

E. Gtr.

E. Bass

A.

Organ

Syn. Str.

Pad 5

bo dy els In the heat

74

Alto Sax.

Perc.

J. Gtr.

E. Gtr.

E. Gtr.

E. Gtr.

E. Bass

A.

Organ

Syn. Str.

Pad 5

sum mer sun shine I miss

Detailed description of the musical score: The score is for measures 74-77. It features multiple instrumental parts: Alto Saxophone, Percussion (with a snare drum marked with an asterisk), J. Gtr. (Jazz Guitar), E. Gtr. (Electric Guitar), E. Bass, A. (Alto Saxophone), Organ, Syn. Str. (Synthesizer Strings), and Pad 5. The lyrics 'sum mer sun shine I miss' are written under the Syn. Str. part. The music is in a 4/4 time signature and includes various musical notations such as notes, rests, and chords.

76

Alto Sax.

Perc.

J. Gtr.

E. Gtr.

E. Gtr.

E. Gtr.

E. Bass

A.

Organ

Syn. Str.

Pad 5

you like no body else In the

78

Alto Sax.

Perc.

J. Gtr.

E. Gtr.

E. Gtr.

E. Gtr.

E. Bass

A.

Organ

Syn. Str.

Pad 5

heat sum mer shine I

80

Alto Sax.

Perc.

J. Gtr.

E. Gtr.

E. Gtr.

E. Bass

A.

Organ

Syn. Str.

Pad 5

kiss you, and no

81

Alto Sax.

Perc.

J. Gtr.

E. Gtr.

E. Gtr.

E. Bass

A.

Organ

Syn. Str.

Pad 5

bo dy needs to know

83

J. Gtr.

E. Gtr.

E. Gtr.

E. Bass

Organ

Syn. Str.

Pad 5

86

J. Gtr.

88

Alto Sax.

Perc.

Vib.

J. Gtr.

J. Gtr.

E. Gtr.

E. Gtr.
T
A
B

E. Gtr.
T
A
B

E. Bass

A.

Organ

Tape Smp. Str

Syn. Str.

Pad 5

Solo

Alto Saxophone

$\text{♩} = 121,560104$

3

7

11

15

19

24

28

89

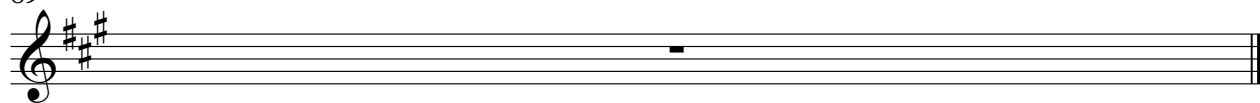

Percussion

♩ = 121,560104

5

8

11

14

17

21

25

28

31

V.S.

Percussion

34

37

41

45

48

51

54

66

69

72

Percussion

75

78

81

Vibraphone

♩ = 121,560104

49

54

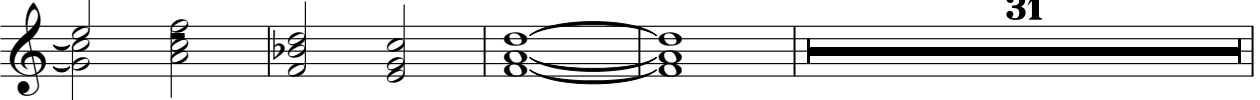

31

89

Jazz Guitar

♩ = 121,560104

5

8

11

14

17

20

23

26

29

32

35

38

41

44

47

50

53

57

68

9

71

74

77

80

83

86

89

Jazz Guitar

♩ = 121,560104

19

22

18

41

47

89

Electric Guitar

♩ = 121,560104

9 6

18

22

27

6

38

42

47

15

66

71

76

81

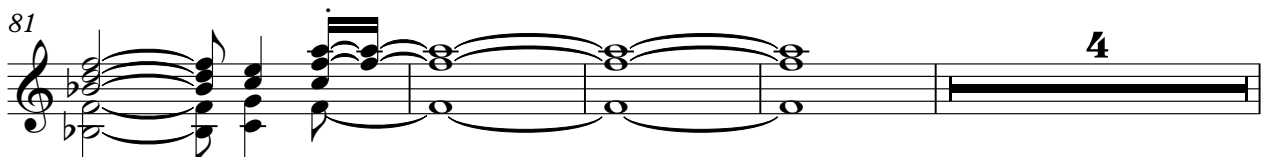

89

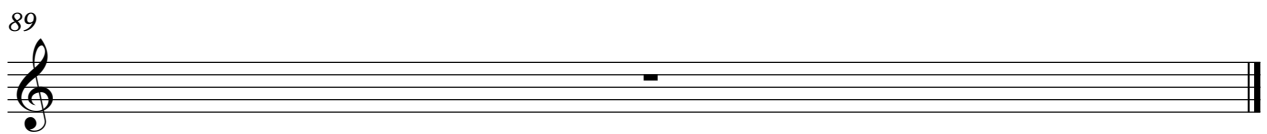

7-string Electric Guitar

♩ = 121,560104

5

16

15

3

51

9

3

10

89

7-string Electric Guitar

♩ = 121,560104

20

E								
T								
A	[Barred]			3	3	3	3	3
B	0	3						
E								
A								

24

T								
A	0	3						
B			1	0	1	1		

30

9

T								
A								
B	1	1	[Barred]			3	3	3

44

T								
A	0	3						
B			1	0	1	1		

50

7

T								
A								
B	5	1	3	3	0	1	3	0

63

2

T								
A								
B	3	[Barred]		0	3			

70

T								
A	0	3						
B			1	0	1	1	0	

76

T								
A	0	3						
B			1	0	1	1	0	

81

4

T									
A									
B	1	1	3	1	1	1	1	[Barred]	

89

T								
A								
B								

5-string Electric Bass

♩ = 121,560104

5

9

12

16

20

2

26

30

35

38

2

42

46

50

57

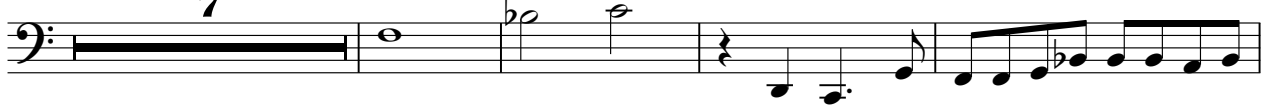

68

72

76

80

89

Alto

♩ = 121,560104

21

26

14

44

49

15

68

73

78

81

6

89

Rock Organ

♩ = 121,560104

The score is divided into several systems:

2

Rock Organ

89

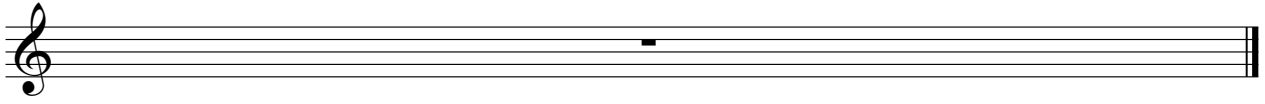

Tape Sampler Keyboard [Strings]

♩ = 121,560104

10 3

16

19 53

89

Synth Strings

♩ = 121,560104

falling stay stand'm as do beside chor us I go see like me font like cap

10

ing me vary love begin stut tendings In offer, borrowed ven D girl back, nev de wack break

18

ing home? You call my have to go... In the heat of sum mersun shine I miss you like no

25

body else In the heat of sum mersun shine I kiss you, and no body needs to know N that file, no's run ning

34

Keepin' up always winnng I try to get th' em back Will take me home? Don't have to go...

41

In the heat of sum mersun shine I miss you like no

45

body else In the heat of sum mersun shine I kiss you, and no body needs to know

Synth Strings

50

57

teren dings In feity, wbor rowcha ven Dgivaack Win ter isomng

62

67 need to staywarm The heat... Itheat of sum

70 mer sun shine I miss you like no bo dy else In the

74 heat of sum mesun shine I kiss you and no bo dy else Intheat

77 of sum mer sun shine I miss you like no

80 bo dy else In the heat of sum mesun shine I

89 kiss you and no bo dyeds tknow

Pad 5 (Bowed)

♩ = 121,560104

5

11

18

24

30

38

44

48

16

66

71

77

81

89

Solo

♩ = 121,560104

53

57

60

63

23

89