

Fernando Mendes - A Desconhecida

$\text{♩} = 120,000000$

2

6

J. Gtr.

E. Gtr.

A. Bass

Vc.

5

8

J. Gtr.

E. Gtr.

A. Bass

Vc.

5

10

12

14

Perc. E. Gtr. A. Bass Vc.

16

Perc. E. Gtr. A. Bass Vc.

18

Perc. E. Gtr. A. Bass Vc.

20

Perc. E. Gtr. A. Bass Vc.

22

Perc. E. Gtr. A. Bass Vc.

24

Perc. E. Gtr. A. Bass Vc.

26

Perc. E. Gtr. A. Bass A. FX 5 Vc.

28

Perc. E. Gtr. A. Bass A. FX 5 Vc.

30

Perc. E. Gtr. A. Bass A. FX 5 Vc.

32

Perc. E. Gtr. A. Bass A. FX 5 Vc.

34

Perc.

E. Gtr.

A. Bass

A.

FX 5

Vc.

36

Perc.

E. Gtr.

A. Bass

Vc.

38

Perc. E. Gtr. A. Bass Vc.

40

Perc. E. Gtr. A. Bass Vc.

42

Perc. E. Gtr. A. Bass Vc.

44

Perc. E. Gtr. A. Bass Vc.

46

Perc. E. Gtr. A. Bass Vc.

48

Perc. E. Gtr. A. Bass Vc.

50

Perc. E. Gtr. A. Bass A. FX 5 Vc.

52

Perc. E. Gtr. A. Bass A. FX 5 Vc.

54

Perc.

E. Gtr.

A. Bass

A.

FX 5

Vc.

56

Perc.

E. Gtr.

A. Bass

A.

FX 5

Vc.

58

Perc.

E. Gtr.

A. Bass

A.

FX 5

Vc.

60

Perc.

E. Gtr.

A. Bass

A.

FX 5

Vc.

62

Perc. E. Gtr. A. Bass A. FX 5 Vc.

64

Perc. E. Gtr. A. Bass A. FX 5 Vc.

66

Perc.

E. Gtr.

A. Bass

A.

FX 5

Vc.

68

Perc.

E. Gtr.

A. Bass

Vc.

70

Perc.

E. Gtr.

A. Bass

Vc.

72

Perc.

E. Gtr.

A. Bass

Vc.

74

Perc. E. Gtr. A. Bass A. FX 5 Vc.

76

Perc. E. Gtr. A. Bass A. FX 5 Vc.

78

Perc. E. Gtr. A. Bass A. FX 5 Vc.

80

Perc. E. Gtr. A. Bass A. FX 5 Vc.

82

Perc. E. Gtr. A. Bass A. FX 5 Vc.

84

Perc. E. Gtr. A. Bass A. FX 5 Vc.

86

Perc.

E. Gtr.

A. Bass

A.

FX 5

Vc.

88

Perc.

E. Gtr.

A. Bass

A.

FX 5

Vc.

90

Perc.

E. Gtr.

A. Bass

A.

FX 5

Vc.

92

E. Gtr.

A.

FX 5

94

E. Gtr.

A.

FX 5

96

E. Gtr.

A.

FX 5

98

E. Gtr.

A.

FX 5

Fernando Mendes - A Desconhecida

Percussion

♩ = 120,000000

9

13

16

19

22

25

28

31

34

37

V.S.

40

43

46

49

52

55

58

61

64

67

Percussion

70

73

76

79

82

85

88

90

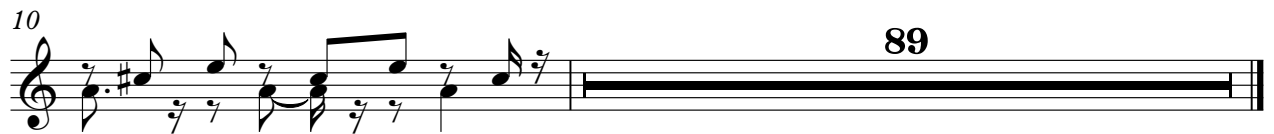

Fernando Mendes - A Desconhecida

Electric Guitar

♩ = 120,000000

5

8

11

14

16

18

20

22

25

V.S.

Electric Guitar

28

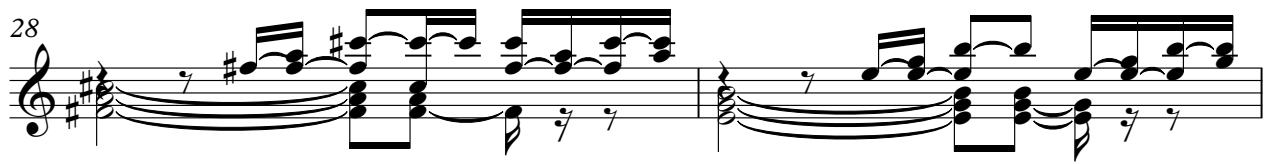

30

32

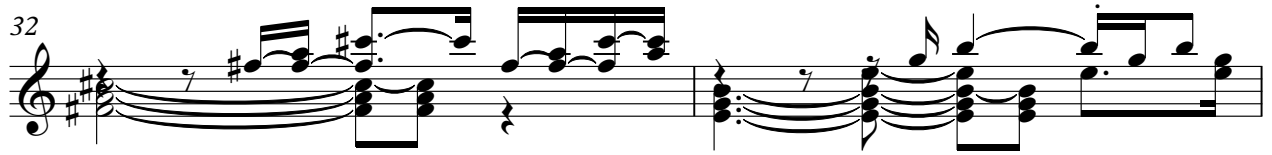

34

37

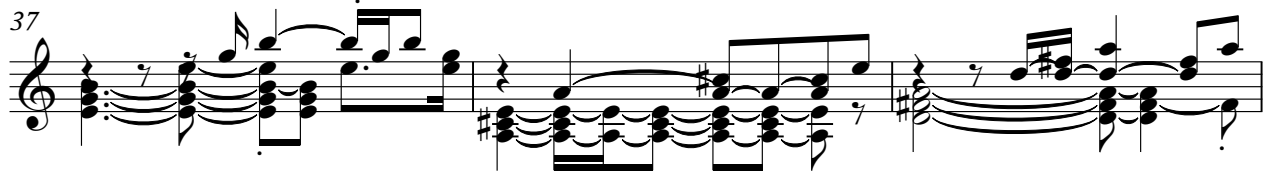

40

42

44

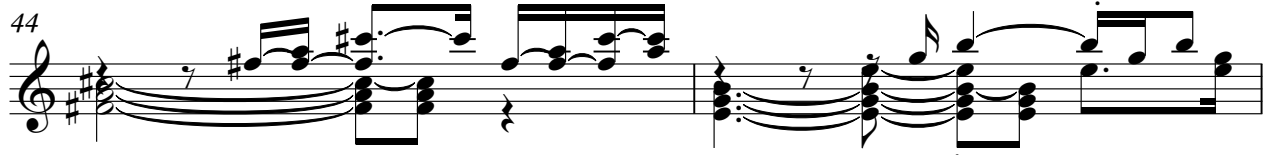

46

49

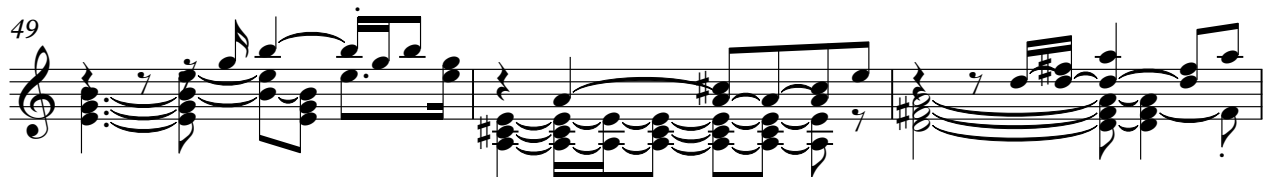

Electric Guitar

52

54

56

58

60

62

64

66

69

72

V.S.

74

76

78

80

82

84

86

88

90

92

94

96

98

Fernando Mendes - A Desconhecida

Acoustic Bass

♩ = 120,000000

6

10

14

18

22

26

30

34

38

42

V.S.

46

50

54

58

62

66

70

74

78

82

Fernando Mendes - A Desconhecida

Alto

♩ = 120,000000

26

33

16

56

65

8

80

89

95

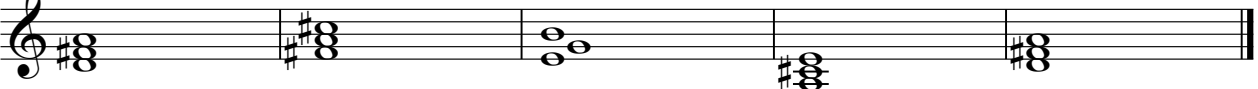

FX 5 (Brightness)

Fernando Mendes - A Desconhecida

♩ = 120,000000

26

33

16

56

65

8

80

89

95

Fernando Mendes - A Desconhecida

Violoncello

$\text{♩} = 120,000000$

6

10

13

16

20

23

26

30

33

36

V.S.

Violoncello

39

Violoncello staff for measures 39-42. The music is in a key with two sharps (F# and C#) and a 3/4 time signature. It features a bass clef and a complex rhythmic pattern with many beamed notes and rests.

43

Violoncello staff for measures 43-45. The music continues with similar rhythmic complexity and melodic lines.

46

Violoncello staff for measures 46-48. This section includes some triplets, indicated by a '3' over the notes.

49

Violoncello staff for measures 49-51. The music maintains its intricate rhythmic structure.

52

Violoncello staff for measures 52-55. The piece continues with dense musical textures.

56

Violoncello staff for measures 56-58. The music features a mix of eighth and sixteenth notes.

59

Violoncello staff for measures 59-62. The piece continues with its characteristic complex rhythm.

63

Violoncello staff for measures 63-65. The music shows a continuation of the established melodic and rhythmic motifs.

66

Violoncello staff for measures 66-68. This section includes triplets and complex rhythmic patterns.

69

Violoncello staff for measures 69-71. The piece concludes with a final complex rhythmic passage.

72 Violoncello 3

76

80

83

87

90 8

[No instrument (barlines shown)] Fernando Mendes - A Desconhecida

♩ = 120,000000