

Ferrat Jean - C`Est Beau La Vie

♩ = 88,000023

♩ = 88,000023

3

Perc.

J. Gtr.

J. Gtr.

A. Bass

E. Bass

E. Bass

mélodie

5

Perc.

J. Gtr.

J. Gtr.

A. Bass

E. Bass

E. Bass

mélodie

3

7

Perc. 

J. Gtr. 

J. Gtr. 

A. Bass 

E. Bass 

E. Bass 

mélodie 

3

9

Perc.

J. Gtr.

J. Gtr.

A. Bass

E. Bass

E. Bass

mélodie

11

Perc.

J. Gtr.

J. Gtr.

A. Bass

E. Bass

E. Bass

mélodie

13

15

17

19

21

Perc. 

J. Gtr. 

J. Gtr. 

A. Bass 

E. Bass 

E. Bass 

mélodie 

23

Perc.

J. Gtr.

J. Gtr.

A. Bass

E. Bass

E. Bass

mélodie

6

6

6

6

3

3

3

25

Perc.

J. Gtr.

J. Gtr.

A. Bass

E. Bass

E. Bass

mélodie

3

27

Perc.

J. Gtr.

J. Gtr.

A. Bass

E. Bass

E. Bass

mélodie

3

29

Perc.

J. Gtr.

J. Gtr.

A. Bass

E. Bass

E. Bass

mélodie

31

Perc.

J. Gtr.

J. Gtr.

A. Bass

E. Bass

E. Bass

mélodie

33

35

37

Perc.

J. Gtr.

J. Gtr.

A. Bass

E. Bass

E. Bass

mélodie

39

Perc.

J. Gtr.

J. Gtr.

A. Bass

E. Bass

E. Bass

mélodie

41

Perc.

J. Gtr.

J. Gtr.

A. Bass

E. Bass

E. Bass

mélodie

43

Perc.

J. Gtr.

J. Gtr.

A. Bass

E. Bass

E. Bass

mélodie

45

47

Percussion

Ferrat Jean - C`Est Beau La Vie

♩ = 88,000023

V.S.

Percussion

21

23

25

27

29

31

33

35

37

39

Percussion

41

44

47

♩ = 88,000023

4

7

10

12

14

17

20

22

25

V.S.

27

27

30

30

32

32

34

34

37

37

39

39

41

41

44

44

46

46

♩ = 88,000023

3

7

14

21

28

35

41

45

Ferrat Jean - C`Est Beau La Vie

Acoustic Bass

♩ = 88,000023

6

12

18

24

30

36

42

46

2

Electric Bass

Ferrat Jean - C`Est Beau La Vie

♩ = 88,000023

V.S.

Electric Bass

45

Electric Bass

3

47

3

♩ = 88,000023

V.S.

2

Fretless Electric Bass

46

mélodie

Ferrat Jean - C`Est Beau La Vie

♩ = 88,000023

5

9

13

17

21

25

V.S.

2

mélodie

29

33

37

41

44

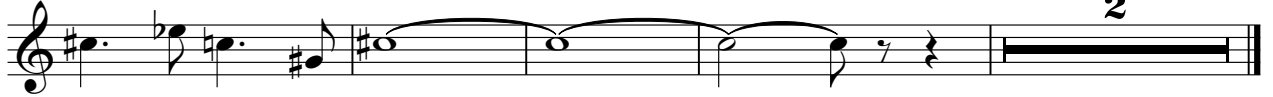

Viola

Ferrat Jean - C`Est Beau La Vie

♩ = 88,000023

47

