

Ferrat Jean - La Montagne

♩ = 110,000916
drums

piano

hautbois

violons

GUITARE

CHOEURS

basse

HARPE

flute

melodie

6

drums

piano

hautbois

violons

basse

melodie

9

drums

piano

basse

melodie

12

drums

piano

basse

flute

melodie

3

||

16

drums

piano

basse

flute

melodie

3

19

drums

piano

basse

flute

melodie

3

3

3

22

drums

piano

violons

basse

flute

melodie

p

25

drums

piano

violons

basse

flute

melodie

29

drums

piano

hautbois

violons

basse

flute

melodie

32

drums

piano

hautbois

violons

basse

HARPE

melodie

35

drums

piano

basse

HARPE

melodie

38

drums

piano

basse

HARPE

melodie

3

41

drums

piano

GUITARE

basse

HARPE

melodie

3

3

44

drums

piano

GUITARE

basse

HARPE

melodie

3

q

47

drums

piano

GUITARE

basse

HARPE

melodie

3

3

50

drums

piano

violons

GUITARE

basse

HARPE

melodie

53

drums

piano

violons

GUITARE

basse

HARPE

melodie

59

drums

piano

hautbois

violons

CHOEURS

basse

HARPE

melodie

62

drums

piano

CHOEURS

basse

HARPE

melodie

65

drums

piano

CHOEURS

basse

HARPE

melodie

3

68

drums

piano

hautbois

CHOEURS

basse

HARPE

melodie

3

71

drums

piano

hautbois

CHOEURS

basse

HARPE

melodie

3

74

drums

piano

hautbois

CHOEURS

basse

HARPE

melodie

3

3

77

drums

piano

hautbois

violons

CHOEURS

basse

HARPE

melodie

80

drums

piano

hautbois

violons

CHOEURS

basse

melodie

83

drums

piano

hautbois

violons

CHOEURS

basse

flute

melodie

86

$\text{♩} = 102,000916 \text{ } \cancel{= 90,000000} = 88,001053$

drums

piano

hautbois

violons

CHOEURS

basse

melodie

Ferrat Jean - La Montagne

drums

$\text{♩} = 110,000916$
drums **2**

6

10

14

18

22

25

29

33

37

V.S.

41

45

49

52

56

60

64

68

72

76

80

84

87 ♩ = 102,000916 ♩ = 96,0002000549 ♩ = 88,001053

Ferrat Jean - La Montagne

piano

♩ = 110,000916

piano

2

7

12

17

22

27

V.S.

61

66

71

75

80

84

V.S.

4

piano

87 ♩ = 102,000,000 ♩ = 100,000,000 ♩ = 92,000,000 ♩ = 88,001,053

Ferrat Jean - La Montagne

hautbois

♩ = 110,000916
hautbois 2

8 21

33 21

58

62 6

73

80

85 ♩ = 102,000916 ♩ = 102,000549 ♩ = 88,001053

Ferrat Jean - La Montagne

violons

♩ = 110,000916
violons

2

7 16

28 3

33 16

54 3

60 16

81

85 3

♩ = 102,000916

GUITARE

Ferrat Jean - La Montagne

♩ = 110,000916
GUITARE **41**

47

54

57

♩ = 102,000100000 ♩ = 98,000519

29 **3**

Ferrat Jean - La Montagne

CHOEURS

♩ = 110,000916
CHOEURS 60

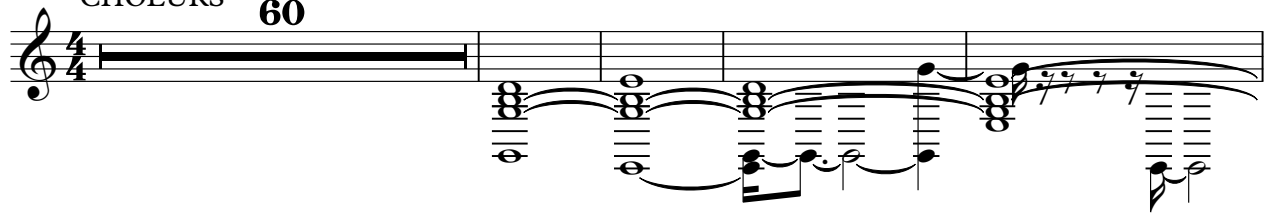

65

70

76

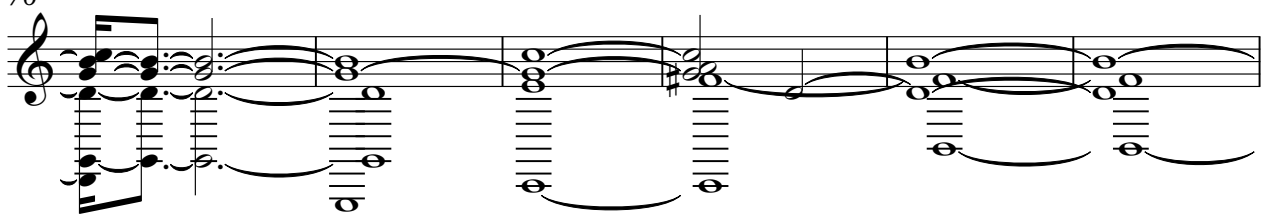

82

85

♩ = 102,000916 ♯ 98,0000619

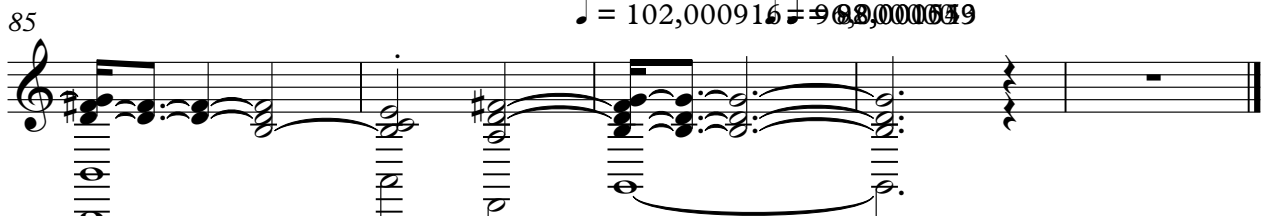

Ferrat Jean - La Montagne

basse

$\text{♩} = 110,000916$
basse 2

7
12
17
22
27
32
37
42
47

V.S.

52

57

62

67

72

77

82

86

$\text{♩} = 102,096,910000092,088,049,053$

HARPE

Ferrat Jean - La Montagne

♩ = 110,000916

HARPE

33

36

40

43

47

51

54

58

61

65

V.S.

HARPE

69

72

75

78

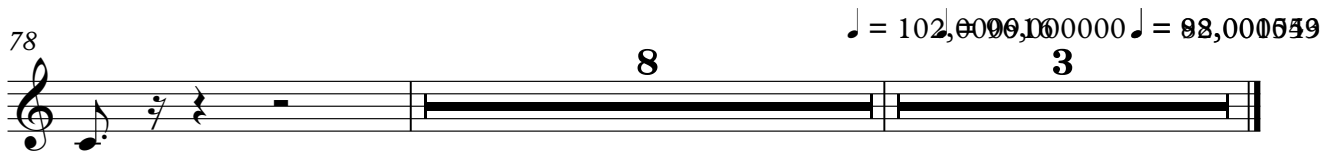

flute

Ferrat Jean - La Montagne

♩ = 110,000916
flute

14

19

26

31

52

84

♩ = 102,0001000000 ♩ = 98,000549

3

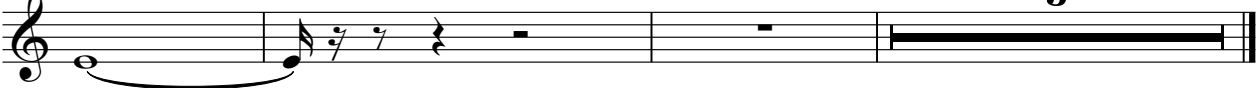

Ferrat Jean - La Montagne

melodie

♩ = 110,000916
melodie

6 3

10 3 3

15 3

19 3 3 3

23 3

29 3

34 3

38 3

42 3 3 3 3

46 3 3

V.S.

