

Ferrat Jean - Que Serais Je Sans Toi

♩ = 105,000107

mélodie

Percussion

Jazz Guitar

Kora

Acoustic Bass

Alto

Viola

Viola

Violoncello

♩ = 105,000107

4

mélodie

Perc.

J. Gtr.

Kora

A. Bass

Vla.

Vla.

Vc.

8

mélodie

Perc.

J. Gtr.

Kora

A. Bass

Vla.

Vla.

Vc.

11

mélodie

Perc.

J. Gtr.

Kora

A. Bass

Vla.

Vla.

Vc.

14

mélodie

Perc.

J. Gtr.

Kora

A. Bass

Vc.

17

mélodie

Perc.

J. Gtr.

Kora

A. Bass

Vla.

Vc.

20

mélodie

Perc.

J. Gtr.

Kora

A. Bass

Vla.

Vc.

23

mélodie

Perc.

J. Gtr.

Kora

A. Bass

A.

Vla.

Vla.

Vc.

26

mélodie

Perc.

J. Gtr.

Kora

A. Bass

A.

Vla.

Vla.

Vc.

29

mélodie

Perc.

J. Gtr.

Kora

A. Bass

Vla.

Vla.

Vc.

32

mélodie
Perc.
J. Gtr.
Kora
A. Bass
Vla.
Vla.
Vc.

35

mélodie
Perc.
J. Gtr.
Kora
A. Bass
Vla.
Vla.
Vc.

38

mélodie

Perc.

J. Gtr.

Kora

A. Bass

Vc.

41

mélodie

Perc.

J. Gtr.

Kora

A. Bass

Vla.

Vc.

44

mélodie

Perc.

J. Gtr.

Kora

A. Bass

A.

Vla.

Vla.

Vc.

mélodie

Perc.

J. Gtr.

Kora

A. Bass

A.

Vla.

Vla.

Vc.

50

mélodie

Perc.

J. Gtr.

Kora

A. Bass

A.

Vla.

Vla.

Vc.

53

mélodie

Perc.

J. Gtr.

Kora

A. Bass

Vla.

Vla.

Vc.

56

mélodie

Perc.

J. Gtr.

Kora

A. Bass

Vla.

Vla.

Vc.

59

mélodie

Perc.

J. Gtr.

Kora

A. Bass

Vla.

Vla.

Vc.

62

mélodie
Perc.
J. Gtr.
Kora
A. Bass
Vc.

65

mélodie
Perc.
J. Gtr.
Kora
A. Bass
Vla.
Vc.

68

mélodie

Perc.

J. Gtr.

Kora

A. Bass

A.

Vla.

Vla.

Vc.

71

mélodie
Perc.
J. Gtr.
Kora
A. Bass
A.
Vla.
Vla.
Vc.

74

mélodie
Perc.
J. Gtr.
Kora
A. Bass
Vla.
Vla.
Vc.

78

mélodie
Perc.
J. Gtr.
Kora
A. Bass
Vla.
Vla.
Vc.

81

mélodie
Perc.
J. Gtr.
Kora
A. Bass
A.
Vla.
Vla.
Vc.

Ferrat Jean - Que Serais Je Sans Toi

mélodie

♩ = 105,000107

3

7

11

15

19

22

26

30

34

38

V.S.

42

45

49

53

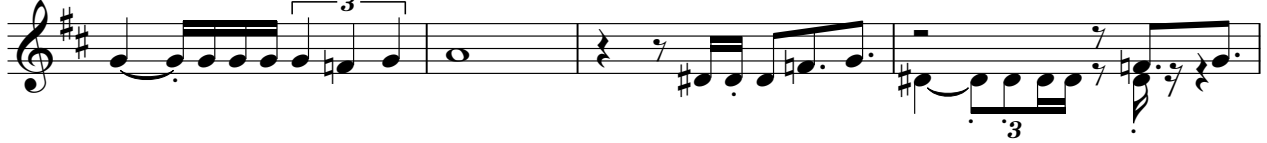

57

61

65

68

72

76

Ferrat Jean - Que Serais Je Sans Toi

Percussion

♩ = 105,000107

5

9

13

17

21

25

29

33

37

V.S.

41

45

49

53

57

61

65

69

73

77

Percussion

80

♩ = 105,000107

6

11

16

22

29

33

38

44

51

55

60

65

73

77

80

♩ = 105,000107

5

9

13

16

20

23

26

30

34

V.S.

74

78

81

Ferrat Jean - Que Serais Je Sans Toi

Acoustic Bass

♩ = 105,000107

V.S.

51

56

61

66

71

76

80

Ferrat Jean - Que Serais Je Sans Toi

Alto

♩ = 105,000107

17 4

26

13 4

48

13 4

70

8

Viola

Ferrat Jean - Que Serais Je Sans Toi

♩ = 105,000107

2

Viola

65

72

78

Ferrat Jean - Que Serais Je Sans Toi

Viola

♩ = 105,000107

Ferrat Jean - Que Serais Je Sans Toi

Violoncello

♩ = 105,000107

7

13

19

25

31

37

43

49

55

V.S.

61

67

73

79

