

# Ferrer Nino - Je Voudrais eTre Noir

♩ = 120,000000

chord(N.Ferrer ; Paul Beuscher)

Alto Saxophone

JE VOUDRAIS ETRE NOIR

Tenor Saxophone

Baritone Saxophone

Harmonica

Baroque Trumpet

Bass in C

Percussion

Electric Bass

Percussive Organ

Tape Sampler Keyboard [Brass]

Solo

Copyright Midi Musique 1996  
Copyright Midi Musique 1996

This musical score is for a jazz ensemble and is divided into two systems. The first system includes the following parts:

- Alto Sax.**: Treble clef, key signature of one sharp (F#). Starts with a triplet of eighth notes marked with a %G7 chord symbol.
- Ten. Sax.**: Treble clef, key signature of one sharp (F#). Starts with a whole note.
- Bari. Sax.**: Treble clef, key signature of one sharp (F#). Starts with a whole note.
- Bar. Tpt.**: Treble clef, key signature of one sharp (F#). Starts with a whole note.
- Bass**: Bass clef, key signature of one sharp (F#). Starts with a whole note.

The second system includes:

- Perc.**: Drum set notation with a triplet of eighth notes.
- E. Bass**: Bass clef, key signature of one sharp (F#). Starts with a whole note.
- Perc. Organ**: Treble clef, key signature of one sharp (F#). Plays a steady eighth-note accompaniment.
- Tape Smp. Brs**: Treble clef, key signature of one sharp (F#). Starts with a whole note.
- Solo**: Treble clef, key signature of one sharp (F#). Plays a steady eighth-note accompaniment.

Additional annotations include a %C chord symbol and a triplet of eighth notes in the second measure of the Alto Sax part.

5 %G7 %C3

Alto Sax.

Ten. Sax.

Bari. Sax.

Bar. Tpt.

Bass

Perc.

E. Bass

Perc. Organ

Tape Smp. Brs

Solo

7 %G7 %C 3 3 3 3

Alto Sax.

Ten. Sax.

Bari. Sax.

Bar. Tpt.

Perc.

E. Bass

Perc. Organ

Tape Smp. Brs

Solo

9 %D

Alto Sax. Hey hey hey,

Ten. Sax.

Bari. Sax.

Harm.

Bar. Tpt.

Bass

Perc.

E. Bass

Perc. Organ

Tape Smp. Brs

Solo

11 %G %C

Alto Sax. *Monsieur Wil son Pic kett,* *Heyhey hey,*

Harm. *Monsieur Wil son Pic kett,* *Heyhey hey,*

Perc.

E. Bass

Perc. Organ

Solo

13 %G %G7

Alto Sax. *toi Monsieur James Brown,* *S'il vous plait,*

Harm. *toi Monsieur James Brown,* *S'il vous plait,*

Perc.

E. Bass

Perc. Organ

Solo

15 %C %C7

Alto Sax.

Harm. dites-moi com ment vous faites, Mon sieur Charles,

Perc.

E. Bass

Perc. Organ

Solo

17 %G

Alto Sax.

Harm. Monsieur King, Monsieur Brown; Et moi j'fais

Perc.

E. Bass

Perc. Organ

Solo

19 %F

Alto Sax. de momieux pourchan ter com me vous Mais je n'peux

Ten. Sax.

Bari. Sax.

Harm.

Bar. Tpt.

Bass

Perc.

E. Bass

Perc. Organ

Tape Smp. Brs

Solo

21 %G

Alto Sax. pas grand' chose, Je ne peux

Ten. Sax.

Bari. Sax.

Harm.

Bar. Tpt.

Bass

Perc.

E. Bass

Perc. Organ

Tape Smp. Brs

Solo

22 %F

Alto Sax. rien du tout, Je crois que c'est la couleur, La couleur

Ten. Sax.

Bari. Sax.

Harm.

Bar. Tpt.

Bass

Perc.

E. Bass

Perc. Organ

Tape Smp. Brs

Solo

24 %D

Alto Sax. de mœau qui n'va pas.

Ten. Sax.

Bari. Sax. 3

Harm.

Bar. Tpt.

Bass

Perc.

E. Bass

Perc. Organ

Tape Smp. Brs

Solo

26 %G

Alto Sax. Et c'est pour quoi

Ten. Sax.

Bari. Sax.

Harm.

Bar. Tpt.

Bass

Perc.

E. Bass

Perc. Organ

Tape Smp. Brs

Solo

28 %F %D

Alto Sax. je vou drais...

Ten. Sax.

Bari. Sax.

Harm.

Bar. Tpt.

Bass

Perc.

E. Bass

Perc. Organ

Tape Smp. Brs

Solo

30 %G

Alto Sax. Je voudrais e tre noir.

Ten. Sax.

Bari. Sax.

Harm.

Bar. Tpt.

Bass

Perc.

E. Bass

Perc. Organ

Tape Smp. Brs

Solo

32 %C7 %G

Alto Sax. *Je voudrais e tre noir...*

Ten. Sax.

Bari. Sax.

Harm.

Bar. Tpt.

Bass

Perc.

E. Bass

Perc. Organ

Tape Smp. Brs

Solo

34 %D %G

Alto Sax. Heyheyhey, dites-moi Mon sieur Fau bus,

Ten. Sax.

Bari. Sax.

Harm.

Bar. Tpt.

Bass

Perc.

E. Bass

Perc. Organ

Tape Smp. Brs

Solo

36 %C

Alto Sax.

Harm. Hey hey hey,

Perc.

E. Bass

Perc. Organ

Solo

37 %G

Alto Sax.

Harm. dites- moi com ment les blancs

Perc.

E. Bass

Perc. Organ

Solo

38 %G7 %C

Alto Sax.

Harm. Fontpour ven dre les negres a l'ar gus

Perc.

E. Bass

Perc. Organ

Solo

40 %C7 %G

Alto Sax.

Harm. Et pour en bru ler de temps en temps;

Perc.

E. Bass

Perc. Organ

Solo

42 %F

Alto Sax. Et moi je fais de mon mieux pour ne pas

Ten. Sax.

Bari. Sax.

Harm.

Bar. Tpt.

Bass

Perc.

E. Bass

Perc. Organ

Tape Smp. Brs

Solo

44 %G

Alto Sax. y pen ser, Mais je mesens tres sou vent tres tres em

Ten. Sax.

Bari. Sax.

Harm.

Bar. Tpt.

Bass

Perc.

E. Bass

Perc. Organ

Tape Smp. Brs

Solo

46 %F

Alto Sax. bar ras se Par la cou leur de mapeau Qui me de

Ten. Sax.

Bari. Sax.

Harm.

Bar. Tpt.

Bass

Perc.

E. Bass

Perc. Organ

Tape Smp. Brs

Solo

48

Alto Sax.    mo    ra    lise    un    p'tit

Ten. Sax.

Bari. Sax.

Harm.

Bar. Tpt.

Bass

Perc.

E. Bass

Perc. Organ

Tape Smp. Brs

Solo

49 %D

Alto Sax. *peu.*

Ten. Sax.

Bari. Sax. *3*

Harm.

Bar. Tpt.

Bass

Perc.

E. Bass

Perc. Organ

Tape Smp. Brs

Solo

50

Alto Sax. Et

Ten. Sax.

Bari. Sax.

Harm.

Bar. Tpt.

Bass

Perc.

E. Bass

Perc. Organ

Tape Smp. Brs

Solo

51 %G %F

Alto Sax. *c'est pour quoi je vou drais...*

Ten. Sax.

Bari. Sax.

Harm.

Bar. Tpt.

Bass

Perc.

E. Bass

Perc. Organ

Tape Smp. Brs

Solo

53 %D

Alto Sax. Je voudrais e tre noir.

Ten. Sax.

Bari. Sax.

Harm.

Bar. Tpt.

Bass

Perc.

E. Bass

Perc. Organ

Tape Smp. Brs

Solo

55 %G %C7

Alto Sax. *Je voudrais e tre noir...*

Ten. Sax.

Bari. Sax.

Harm.

Bar. Tpt.

Bass

Perc.

E. Bass

Perc. Organ

Tape Smp. Brs

Solo

57 %G %D

Alto Sax. Heyhey hey,

Ten. Sax.

Bari. Sax.

Harm.

Bar. Tpt.

Bass

Perc.

E. Bass

Perc. Organ

Tape Smp. Brs

Solo

59 %G

Alto Sax.

Harm. vous les saints, les e lus,

Perc.

E. Bass

Perc. Organ

Solo

60 %C

Alto Sax.

Harm. Hey hey hey,

Perc.

E. Bass

Perc. Organ

Solo

61 %G

Alto Sax.

Harm.

Perc.

E. Bass

Perc. Organ

Solo

vous les sim ples d'es prit,

62 %G7

Alto Sax.

Harm.

Perc.

E. Bass

Perc. Organ

Solo

Vous qui chan

63 %C

Alto Sax.

Harm. *tez tout de blanc ve tus*

Perc.

E. Bass

Perc. Organ

Solo

64 %C7

Alto Sax.

Harm. *Dans les verts*

Perc.

E. Bass

Perc. Organ

Solo

65 %G

Alto Sax.

Harm.

Perc.

E. Bass

Perc. Organ

Solo

pa tu rages pres de lui.

66

Alto Sax.

Harm.

Perc.

E. Bass

Perc. Organ

Solo

Di tes- moi s'il

67 %F

Alto Sax.

Ten. Sax.

Bari. Sax.

Harm.

Bar. Tpt.

Bass

Perc.

E. Bass

Perc. Organ

Tape Smp. Brs

Solo

vaut mieux pour en trer dans

68

Alto Sax. *ce roy aume A voir plu tot*

Ten. Sax.

Bari. Sax.

Harm.

Bar. Tpt.

Bass

Perc.

E. Bass

Perc. Organ

Tape Smp. Brs

Solo

69 %G

Alto Sax. la peau noire ou plu tot la peau jaune Et si le blanc

Ten. Sax.

Bari. Sax.

Harm.

Bar. Tpt.

Bass

Perc.

E. Bass

Perc. Organ

Tape Smp. Brs

Solo

71 %F

Alto Sax. n'est pas une couleur de conseil lee Par mi

Ten. Sax.

Bari. Sax.

Harm.

Bar. Tpt.

Bass

Perc.

E. Bass

Perc. Organ

Tape Smp. Brs

Solo

73 %D

Alto Sax. *vous.*

Ten. Sax.

Bari. Sax. *3*

Harm.

Bar. Tpt.

Bass

Perc.

E. Bass

Perc. Organ

Tape Smp. Brs

Solo

74

Alto Sax. Quoi

Ten. Sax.

Bari. Sax.

Harm.

Bar. Tpt.

Bass

Perc.

E. Bass

Perc. Organ

Tape Smp. Brs

Solo

75 %G %F

Alto Sax. qu'il en soit, je vou drais...

Ten. Sax.

Bari. Sax.

Harm.

Bar. Tpt.

Bass

Perc.

E. Bass

Perc. Organ

Tape Smp. Brs

Solo

77 %D

Alto Sax. Je voudrais e tre noir,

Ten. Sax.

Bari. Sax.

Harm.

Bar. Tpt.

Bass

Perc.

E. Bass

Perc. Organ

Tape Smp. Brs

Solo

79 %G6 %C7  
3

Alto Sax. Je voudrais e tre noir,

Ten. Sax.

Bari. Sax.

Harm.

Bar. Tpt.

Bass

Perc.

E. Bass

Perc. Organ

Tape Smp. Brs

Solo

81 %G6 %C7

Alto Sax. Je voudrais e tre noir,

Ten. Sax.

Bari. Sax.

Harm.

Bar. Tpt.

Bass

Perc.

E. Bass

Perc. Organ

Tape Smp. Brs

Solo

83 %G6 %C7 3

Alto Sax. Je voudrais e tre noir,

Ten. Sax.

Bari. Sax.

Harm.

Bar. Tpt.

Bass

Perc.

E. Bass

Perc. Organ

Tape Smp. Brs

Solo

85 %G6 %C7  
3

Alto Sax. Je voudrais e tre noir,

Ten. Sax.

Bari. Sax.

Harm.

Bar. Tpt.

Bass

Perc.

E. Bass

Perc. Organ

Tape Smp. Brs

Solo

87 %G6

Alto Sax.    noir..                    Noir,                    noir,

Ten. Sax.

Bari. Sax.

Harm.

Bar. Tpt.

Bass

Perc.

E. Bass

Perc. Organ

Tape Smp. Brs

Solo

88 %C7

Alto Sax. oui, tout noir...

Ten. Sax.

Bari. Sax.

Harm.

Bar. Tpt.

Bass

Perc.

E. Bass

Perc. Organ

Tape Smp. Brs

Solo

# Ferrer Nino - Je Voudrais eTre Noir

## Alto Saxophone

♩ = 120,000000  
 chord (N.Ferrer ; Paul Beuscher)

JE VOUDRAIS ETRE NOIR

5

10

Hey, M. Brown, Hey, M. Brown, S'ilait, dit mes freres, M. Charles,

17

M. Brown; j'fais deputer comme jeux garçons, je suis le champion

24

de qui va pas. Et

27

c'est pour quoi je voudrais... Je voudrais noir.

31

Je voudrais tre noir... Hey hey,

35

dit M. Brown, Hey hey, dit comme les blancs Font

39

dit M. Brown, dit M. Brown, dit M. Brown, dit M. Brown

Copyright Midi Musique 1996  
 Copyright Midi Musique 1996

## Alto Saxophone

43 %F %G %F

d'abord pas possible Mais en traversant base Palabur d'naa Que m'risup'tit

49 %D %G

peu. Et c'est pour quoi

52 %F %D %G

je voudrais... Je voudrais noir.

56 %C7 %G %D %G %C

Je voudrais tre noir... Hey, vous, Hey,

61 %G %G7 %C %C7 %G %F

vous s'agit, Vous n'avez pas Dans ts pages lui. Diss'il n'aurait dans

68 %G %F %D

c'est tout blanc n'est-ce pas? Parmi vous.

74 %G %F

Quoi qu'il en soit, je voudrais...

77 %D %G6 %C7

Je voudrais noir, Je voudrais noir,

81 %G6 %C7 %G6 %C7

Je voudrais noir, Je voudrais noir,

85 %G6 %C7

Je voudrais e tre noir,

Alto Saxophone

87

%G6

%C7

%Editions MID

noir.. Noir, noir, oui, toutoir...

Ferrer Nino - Je Voudrais eTre Noir  
Tenor Saxophone

♩ = 120,000000

6

11

25

28

33

46

50

55

58

Copyright Midi Musique 1996  
Copyright Midi Musique 1996

Tenor Saxophone

67

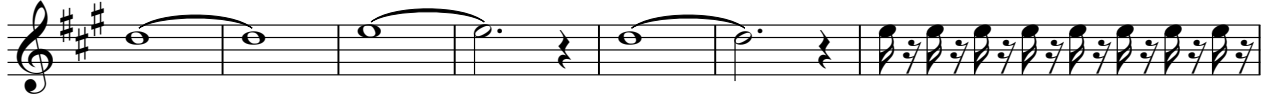

74

79

84

87

Ferrer Nino - Je Voudrais eTre Noir  
Baritone Saxophone

♩ = 120,000000

5

8

22

26

31

33

8

Copyright Midi Musique 1996  
Copyright Midi Musique 1996

Baritone Saxophone

43

49

52

56

59

73

76

80

83

86

88

Ferrer Nino - Je Voudrais eTre Noir  
Harmonica

♩ = 120,000000

Copyright Midi Musique 1996  
Copyright Midi Musique 1996

V.S.

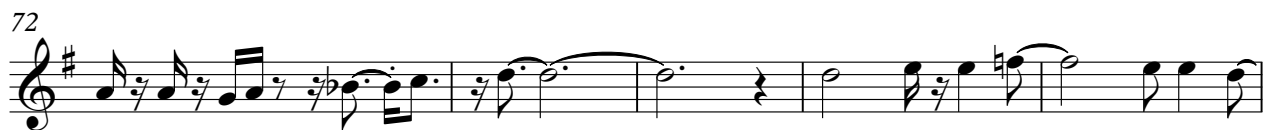
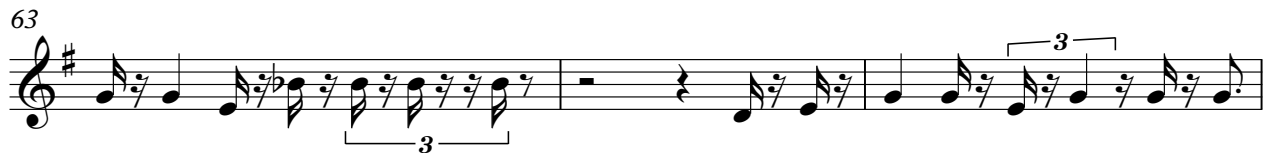

82

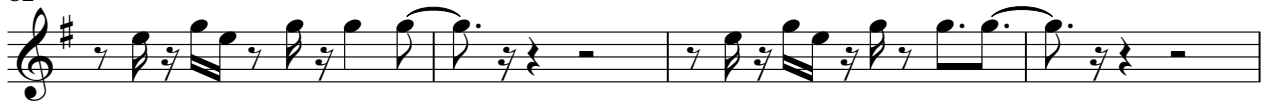

86

Ferrer Nino - Je Voudrais eTre Noir  
Baroque Trumpet

♩ = 120,000000

6

11

25

28

32

43

50

53

56

Copyright Midi Musique 1996  
Copyright Midi Musique 1996

67

74

77

81

85

Bass in C Ferrer Nino - Je Voudrais eTre Noir

♩ = 120,000000

Copyright Midi Musique 1996  
Copyright Midi Musique 1996

2

67

Bass in C

74

77

81

85

Ferrer Nino - Je Voudrais eTre Noir  
Percussion

♩ = 120,000000

5

8

11

15

19

23

26

29

32

Copyright Midi Musique 1998  
Copyright Midi Musique 1996

V.S.

36

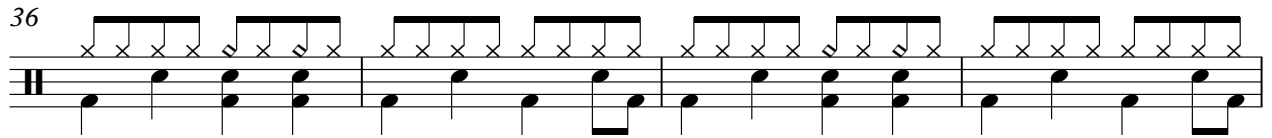

40

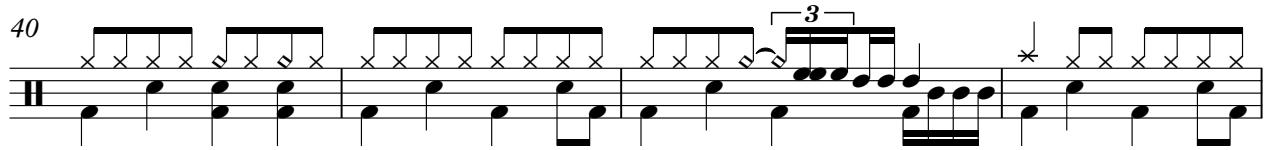

44

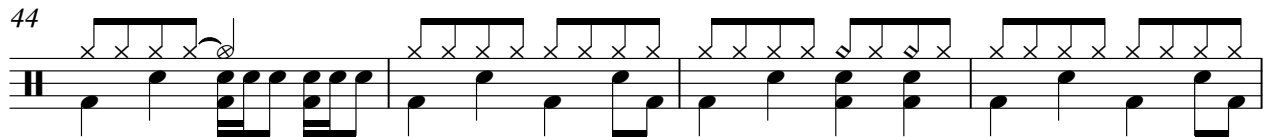

48

50

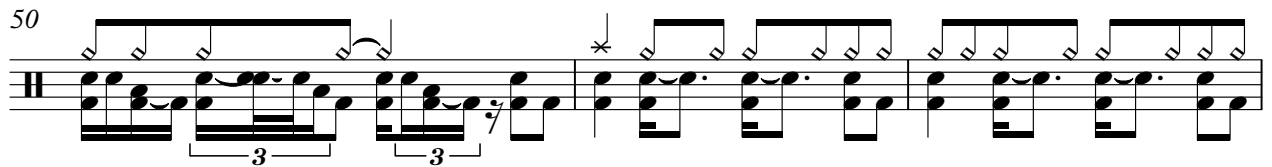

53

57

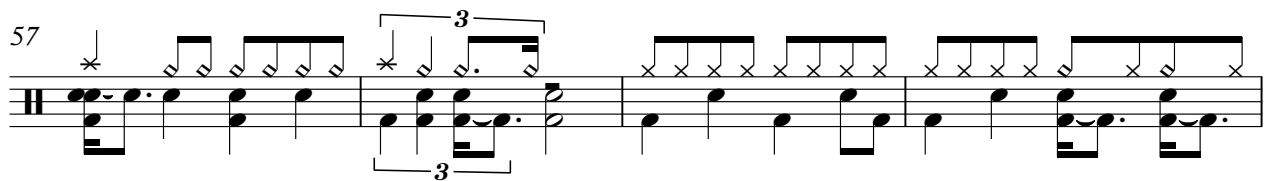

61

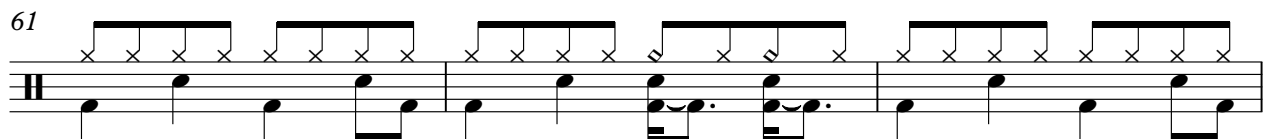

64

67

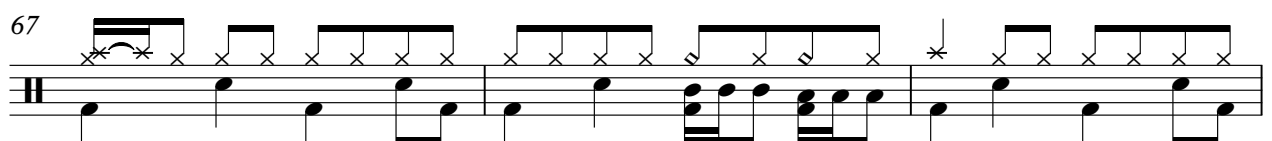

Percussion

70

73

76

80

83

86

Ferrer Nino - Je Voudrais eTre Noir  
Electric Bass

♩ = 120,000000

6

11

16

21

26

32

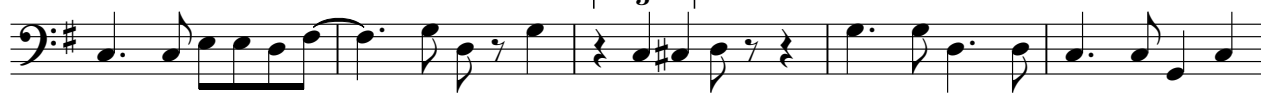

37

42

47

Copyright Midi Musique 1996  
Copyright Midi Musique 1996

V.S.

53

58

63

68

73

79

84

87

Ferrer Nino - Je Voudrais eTre Noir  
Percussive Organ

♩ = 120,000000

2

5

8

11

14

17

23

26

V.S.

Copyright Midi Musique 1996  
Copyright Midi Musique 1996

## Percussive Organ

30

34

37

40

44

50

54

58

61

64

68

74

78

82

85

87

Ferrer Nino - Je Voudrais eTre Noir  
Tape Sampler Keyboard [Brass]

♩ = 120,000000

6

9

11

25

28

32

Copyright Midi Musique 1996  
Copyright Midi Musique 1996

Tape Sampler Keyboard [Brass]

43

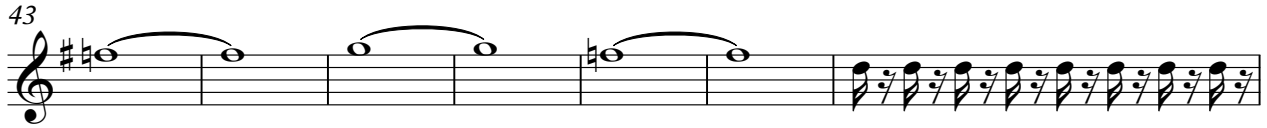

50

53

57

70

75

79

84

87

Solo Ferrer Nino - Je Voudrais eTre Noir

♩ = 120,000000

Copyright Midi Musique 1996  
Copyright Midi Musique 1996

V.S.

27

31

34

36

38

40

43

46

49

52

56

59

61

63

65

67

69

71

73

75

4

Solo

79

82

85

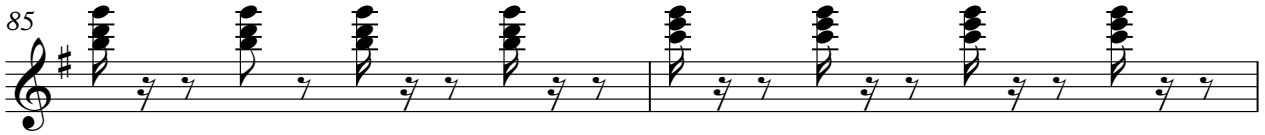

87

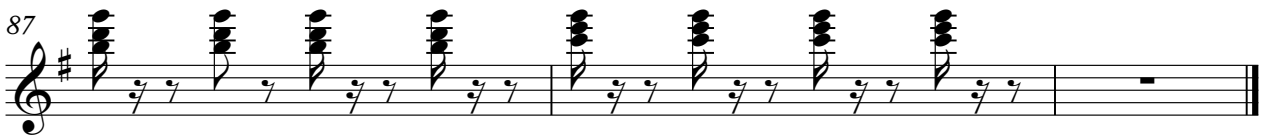
