

Baroque Trumpet

♩ = 96,000000

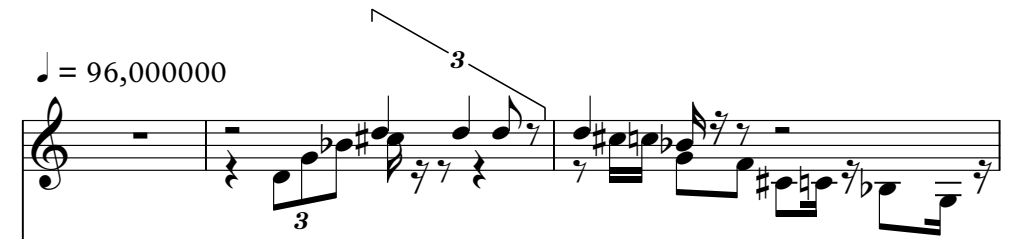

Vibraphone

Kora

5-string Electric Bass

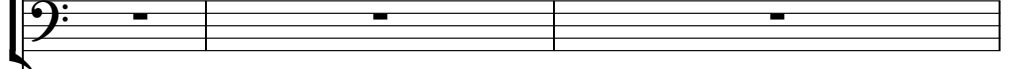

Violoncello

♩ = 96,000000

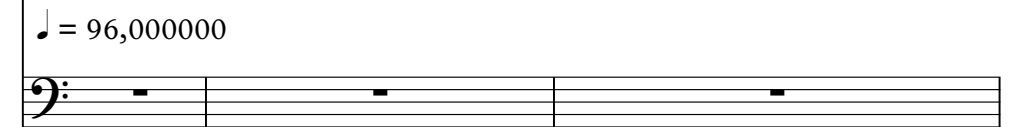

Solo

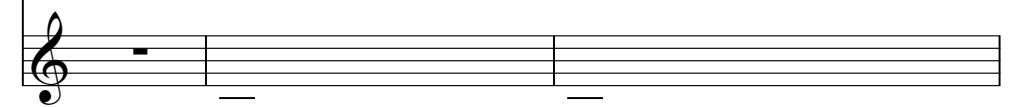

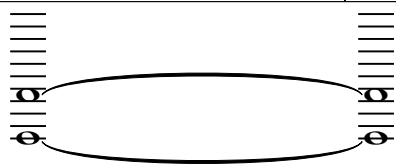

4

Perc. Vib. Kora E. Bass Vc. Solo

6

Perc. Vib. Kora E. Bass Vc. Solo

8

Perc.

Vib.

Kora

E. Bass

Vc.

Solo

10

Bar. Tpt.

Perc.

Vib.

Kora

E. Bass

Vc.

Solo

12

3

Bar. Tpt.

Perc.

Vib.

Kora

E. Bass

Vc.

Solo

14

Bar. Tpt.

Perc.

Vib.

Kora

E. Bass

Vc.

Solo

16

Perc.

Vib.

Kora

E. Bass

Vc.

Solo

Detailed description of the musical score: The score is arranged in a system of seven staves. The top staff is for Bar. Tpt. (Baritone Trumpet) in treble clef, starting at measure 14 with a quarter rest followed by eighth notes. The second staff is Percussion (Perc.) in a simplified notation with 'x' marks. The third staff is Vibraphone (Vib.) in treble clef, with a quarter rest and then eighth notes. The fourth staff is Kora in treble clef, playing chords with eighth notes. The fifth staff is E. Bass (Electric Bass) in bass clef, playing a melodic line with eighth notes. The sixth staff is Vc. (Violoncello) in bass clef, with a whole note chord. The seventh staff is Solo in treble clef, playing chords with eighth notes. The system continues from measure 16, where the Perc. staff has a more active pattern, Vib. has a long note, Kora continues with chords, E. Bass has a melodic line, Vc. has a whole note chord, and Solo continues with chords.

18

Perc.

Vib.

Kora

E. Bass

Vc.

Solo

20

Bar. Tpt.

Perc.

Vib.

Kora

E. Bass

Vc.

Solo

22

Perc. Vib. Kora E. Bass Vc. Solo

24

Perc. Vib. Kora E. Bass Vc. Solo

26

Perc.

Vib.

Kora

E. Bass

Vc.

Solo

28

Perc.

Vib.

Kora

E. Bass

Vc.

Solo

30

Perc. 

Vib. 

Kora 

E. Bass 

Vc. 

Solo 

32

Perc. 

Vib. 

Kora 

E. Bass 

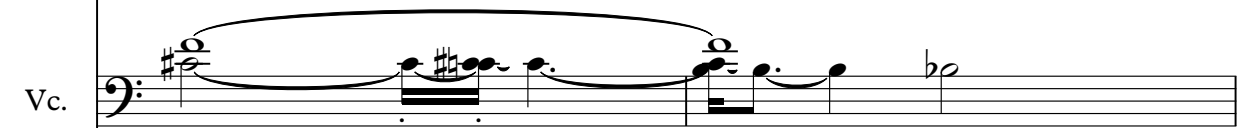
Vc. 

Solo 

34

Perc. Vib. Kora E. Bass Vc. Solo

35

Perc. Vib. Kora E. Bass Vc. Solo

36

Perc.

Vib.

Kora

E. Bass

Vc.

Solo

3

37

Bar. Tpt.

Perc.

Vib.

Kora

E. Bass

Vc.

Solo

6

38

Bar. Tpt.

Perc.

Kora

E. Bass

Vc.

Solo

40

Bar. Tpt.

Perc.

Kora

E. Bass

Vc.

Solo

42

Bar. Tpt.

Perc.

Kora

E. Bass

Vc.

Solo

44

Bar. Tpt.

Perc.

Vib.

Kora

E. Bass

Vc.

Solo

46

Perc.

Vib.

Kora

E. Bass

Vc.

Solo

48

Perc.

Vib.

Kora

E. Bass

Vc.

Solo

50

Bar. Tpt.

Perc.

Vib.

Kora

E. Bass

Vc.

Solo

52

Bar. Tpt.

Perc.

Vib.

Kora

E. Bass

Vc.

Solo

54

Bar. Tpt.

Perc.

Vib.

Kora

E. Bass

Vc.

Solo

Detailed description of the musical score: The score is for measures 54 and 55. The Baritone Trumpet part (Bar. Tpt.) has a 7-measure rest in measure 54, followed by a triplet of eighth notes in measure 55. The Percussion part (Perc.) features a rhythmic pattern of eighth notes with 'x' marks above them, indicating a specific sound effect. The Vibraphone part (Vib.) has a simple melodic line with a slur. The Kora part has a complex rhythmic pattern with '7' marks, possibly indicating a specific rhythm or technique. The Electric Bass part (E. Bass) has a melodic line with a slur. The Violoncello part (Vc.) has a few notes with a slur. The Solo part has a complex melodic line with a slur and a final chord.

56

Bar. Tpt.

Perc.

Vib.

Kora

E. Bass

Vc.

Solo

58

Perc.

Vib.

Kora

E. Bass

Vc.

Solo

60

Perc.

Vib.

Kora

E. Bass

Vc.

Solo

62

Bar. Tpt.

Perc.

Vib.

Kora

E. Bass

Vc.

Solo

64

Bar. Tpt.

Perc.

Kora

E. Bass

Vc.

Solo

# Baroque Trumpet

♩ = 96,000000

3

6

10

3

3

14

3

4

21

3

15

38

41

3

45

6

3

54

3

6

63

3

3

# Percussion

♩ = 96,000000  
**3**

7

10

13

16

19

22

25

28

32

V.S.

Percussion

35

38

41

44

47

50

53

56

59

62

Percussion

64

# Vibraphone

♩ = 96,000000

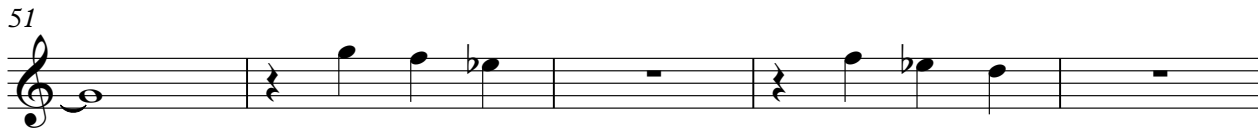
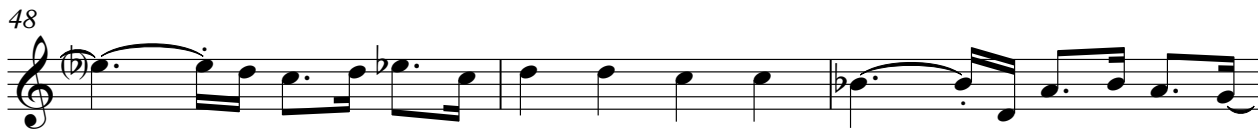

2

Vibraphone

56

61

3

# Kora

♩ = 96,000000

V.S.

# 5-string Electric Bass

♩ = 96,000000

3

8

13

18

22

27

31

35

39

44

V.S.

2

5-string Electric Bass

48

53

58

62

# Violoncello

♩ = 96,000000

2

9

16

24

32

38

44

50

57

61

V.S.

2

63

Violoncello

Solo

♩ = 96,000000

V.S.

Solo

36

38

41

44

47

51

56

60

62