

Ferrer Nino - Le Sud

♩ = 88,000023

Lead

Bass dm

HH Clsd

Piano

Bass

Bass dm

HH Clsd

Piano

Bass

5

Lead

Bass dm

HH Clsd

Piano

Bass

7

Lead

Bass dm

HH Clsd

Piano

Bass

9

Lead

Bass dm

HH Clsd

Piano

Bass

11

Lead

Bass dm

HH Clsd

Piano

Bass

14

Lead

Snare dm

Bass dm

HH Clsd

Crash

H Tom

M Tom

Piano

Bass

Strings2

16

Lead

Snare dm

Bass dm

HH Clsd

Crash

Piano

Bass

Strings2

Choir

18

Lead

Snare dm

Bass dm

HH Clsd

Crash

Piano

Bass

Strings2

Choir

20

Lead

Snare dm

Bass dm

HH Clsd

Crash

Piano

Bass

Strings2

Choir

23

Lead

Snare dm

Bass dm

HH Clsd

Crash

Piano

Bass

Strings2

Choir

26

29

Bass dm

HH Clsd

Ride

L Tom

H Tom

M Tom

Piano

Bass

30

Lead

Bass dm

HH Clsd

Crash

AC Conga

H Conga

Piano

Bass

Strings1

32

Lead

Bass dm

HH Clsd

L Tom

AC Conga

H Tom

M Tom

H Conga

Piano

Bass

Strings1

34

Lead

Snare dm

Bass dm

HH Clsd

Crash

L Tom

H Tom

M Tom

Piano

Bass

Strings1

36

Lead

Bass dm

HH Clsd

Piano

Bass

Strings1

38

Lead

Snare dm

Bass dm

HH Clsd

Crash

L Tom

M Tom

Piano

Bass

Strings1

Strings2

40

Lead

Snare dm

Bass dm

HH Clsd

Piano

Bass

Strings2

Choir

42

Lead

Snare dm

Bass dm

HH Clsd

Crash

Piano

Bass

Strings2

Choir

44

Lead

Snare dm

Bass dm

HH Clsd

Crash

Ride

Piano

Bass

Strings2

Choir

46

Lead

Snare dm

Bass dm

HH Clsd

Crash

Piano

Bass

Strings2

Choir

Detailed description of the musical score: The score is for page 19, starting at measure 46. It consists of eight staves. The top five staves are for a drum kit: Lead (treble clef), Snare dm, Bass dm, HH Clsd, and Crash. The bottom three staves are for other instruments: Piano (grand staff), Bass (bass clef), Strings2 (treble clef), and Choir (treble clef). The Lead part has a single note with a slur. The Snare and Bass drums have rhythmic patterns. HH Clsd has a series of 'x' marks. Crash has a single symbol. The Piano part has a complex melodic line. Bass has a steady eighth-note pattern. Strings 2 has a melodic line with slurs. Choir has a simple melodic line.

48

Lead

Snare dm

Bass dm

HH Clsd

Crash

Ride

Piano

Bass

Strings2

Choir

51

Bass dm

HH Clsd

Ride

Piano

Bass

53

Lead

Snare dm

Bass dm

HH Cisd

Crash

Ride

L Tom

H Tom

M Tom

Piano

Bass

Strings1

Strings2

55

57

Lead

Snare dm

Bass dm

HH Clsd

Crash

L Tom

H Tom

M Tom

Piano

Bass

Strings1

Strings2

58

Lead

Snare dm

Bass dm

HH Clsd

Crash

Ride

L Tom

Piano

Bass

Strings1

Strings2

60

Lead

Snare dm

Bass dm

HH Clsd

Piano

Bass

Strings1

Strings2

62

Lead

Snare dm

Bass dm

HH Clsd

Crash

L Tom

H Tom

M Tom

Piano

Bass

Strings1

Strings2

64

Lead

Snare dm

Bass dm

HH Clsd

Crash

Ride

Piano

Bass

Strings2

Choir

66

Lead

Snare dm

Bass dm

HH Clsd

Crash

Ride

Piano

Bass

Strings2

Choir

69

Lead

Snare dm

Bass dm

HH Clsd

Crash

Piano

Bass

Strings2

Choir

71

Lead

Snare dm

Bass dm

HH Clsd

Crash

Piano

Bass

Strings2

Choir

Detailed description of the musical score: The score is for page 31, starting at measure 71. It consists of eight staves. The 'Lead' staff has a treble clef and a single note with a slur. The 'Snare dm' staff has a drum clef and a rhythmic pattern of eighth notes. The 'Bass dm' staff has a drum clef and a rhythmic pattern of eighth notes. The 'HH Clsd' staff has a drum clef and a series of 'x' marks. The 'Crash' staff has a drum clef and two symbols. The 'Piano' staff has a grand staff with complex chordal textures. The 'Bass' staff has a bass clef and a melodic line. The 'Strings2' staff has a treble clef and a sustained chord. The 'Choir' staff has a treble clef and a single note.

73

Lead

Snare dm

Bass dm

HH Clsd

Crash

Piano

Bass

Strings2

Choir

75

Bass dm

HH Clsd

Crash

Ride

Piano

Bass

Strings2

Choir

78

Bass dm

HH Clsd

Ride

L Tom

H Tom

M Tom

Piano

Bass

80

Lead

Bass dm

HH Clsd

Crash

L Tom

Piano

Bass

Strings1

Detailed description of the musical score: The score is for page 35, starting at measure 80. It features seven staves. The 'Lead' staff is in treble clef and contains a melodic line of eighth and quarter notes. The 'Bass dm' staff is in bass clef and shows a simple rhythmic pattern of quarter notes. The 'HH Clsd' staff is in bass clef and has a few hits marked with 'x'. The 'Crash' staff is in bass clef and has a single hit with a sustain line. The 'L Tom' staff is in bass clef and has a few hits. The 'Piano' staff is in grand staff (treble and bass clefs) and contains a complex accompaniment with chords and moving lines. The 'Bass' staff is in bass clef and has a simple line of quarter notes. The 'Strings 1' staff is in treble clef and has a complex accompaniment with chords and moving lines.

82

Lead

Bass dm

HH Clsd

L Tom

H Tom

M Tom

Piano

Bass

Strings1

84

Lead

Bass dm

HH Cldsd

Crash

L Tom

AC Conga

H Conga

Piano

Bass

Strings 1

86

Lead

Bass dm

HH Clsd

Piano

Bass

Strings1

88

Lead

Snare dm

Bass dm

HH Clsd

Crash

L Tom

H Tom

M Tom

Piano

Bass

Strings1

Strings2

90

Lead

Snare dm

Bass dm

HH Clsd

Crash

Piano

Bass

Strings2

Choir

Detailed description of the musical score: The score is for page 40, starting at measure 90. It consists of eight staves. The **Lead** staff is in treble clef and contains a melodic line with a triplet of eighth notes in the second measure. The **Snare dm** staff shows a simple drum pattern with snare hits on the first and third beats of each measure. The **Bass dm** staff shows a bass drum pattern with hits on the first and third beats. The **HH Clsd** staff shows a consistent closed hi-hat pattern with 'x' marks. The **Crash** staff has a single crash symbol in the second measure. The **Piano** staff is in grand staff (treble and bass clefs) and features complex chordal textures with many accidentals and slurs. The **Bass** staff is in bass clef and provides a steady accompaniment with eighth and quarter notes. The **Strings2** staff is in treble clef and consists of block chords. The **Choir** staff is in treble clef and has a few notes in the second measure.

92

Lead

Snare dm

Bass dm

HH Clsd

Crash

Ride

Piano

Bass

Strings2

Choir

95

Lead

Snare dm

Bass dm

HH Clsd

Crash

L Tom

M Tom

Piano

Bass

Strings2

Choir

97

99

Lead

Bass dm

HH Clsd

Crash

Ride

Piano

Bass

Strings2

102

Bass dm

HH Clsd

Ride

Piano

Bass

105

Piano

112

Lead

120

Lead

128

Lead

136

Lead

144

Lead

152

Lead

160

Lead

168

Lead

176

Lead

181

Lead

Ferrer Nino - Le Sud

Lead

♩ = 88,000023

5

10

15

20

26

33

39

45

49

3

54

57

61

67

73

6

83

88

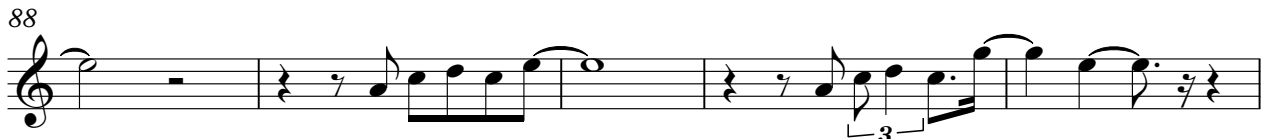

93

98

84

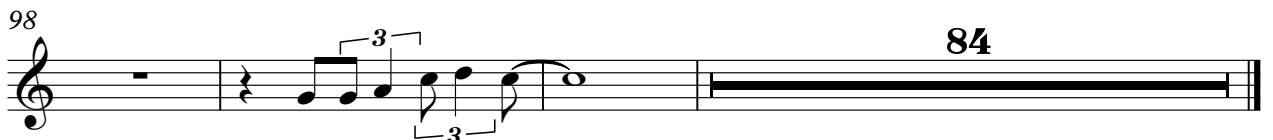

Snare dm

Ferrer Nino - Le Sud

♩ = 88,000023

13

19

25

9

3

40

46

5

56

62

68

72

13

2

Snare dm

88

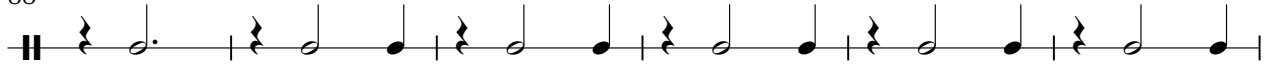

94

98

Bass dm

Ferrer Nino - Le Sud

♩ = 88,000023

7

13

19

25

31

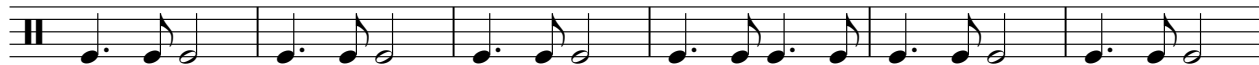

37

43

49

55

V.S.

61

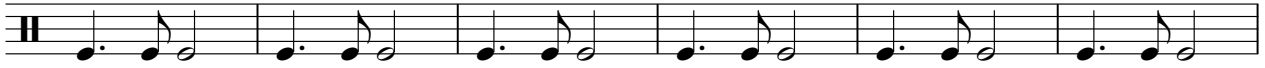

67

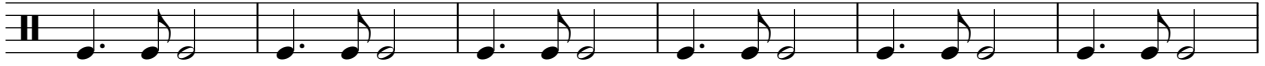

73

79

85

91

97

102

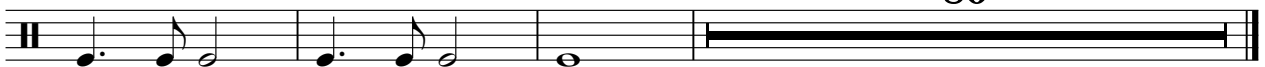

♩ = 88,000023

7

13

18

22

27

33

39

43

46

2

HH Clsd

50

55

59

63

67

71

75

82

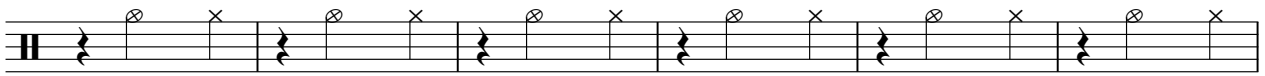

88

92

96

100

Ferrer Nino - Le Sud

Crash

♩ = 88,000023

14

22

35

48

59

71

84

94

99

Ride

Ferrer Nino - Le Sud

♩ = 88,000023

25 14

4/4

44 5 4

5

58 5 3 7

5

76 12 7

12

100 81

81

♩ = 88,000023

28 3

34 3 14

54 3

62 16 2

83 3 6

95 2 86

AC Conga

Ferrer Nino - Le Sud

♩ = 88,000023

29

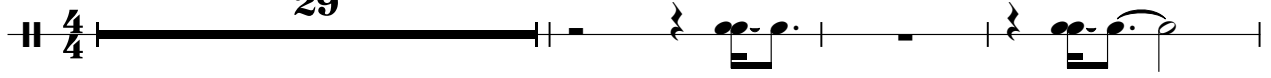

33

52

99

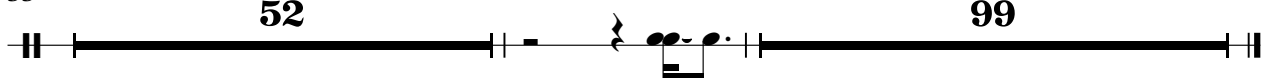

♩ = 88,000023

13 14

30 3 18

54 3 4 16

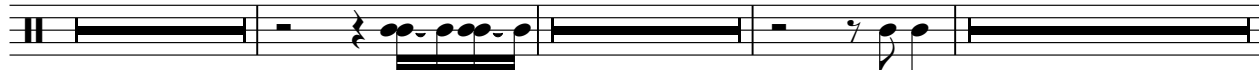

79 3 4

89 9 86

M Tom

Ferrer Nino - Le Sud

♩ = 88,000023

13 14

30 3 3

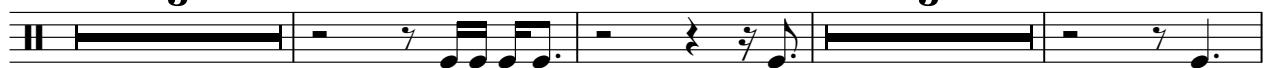

39 14 3

58 4 16 3

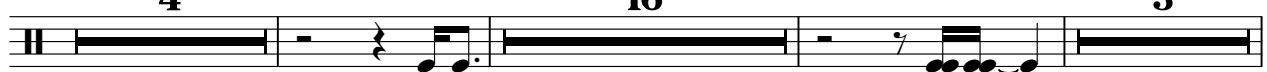

83 4 6

95 2 86

H Conga

Ferrer Nino - Le Sud

♩ = 88,000023

29

33

52

99

Piano

Ferrer Nino - Le Sud

♩ = 88,000023

5

8

11

14

17

V.S.

20

23

27

30

33

36

39

42

45

48

52

54

76

79

82

85

88

91

94

97

101

104

79

Ferrer Nino - Le Sud

Bass

♩ = 88,000023

7

12

18

23

29

34

39

44

50

V.S.

55

60

65

70

75

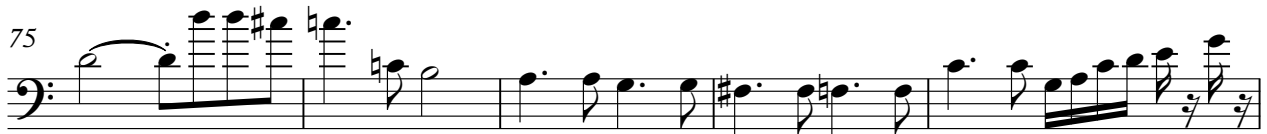

80

85

90

96

102

80

Strings1

Ferrer Nino - Le Sud

♩ = 88,000023

29

32

34

37

15

54

56

59

61

17

80

82

85

87

89

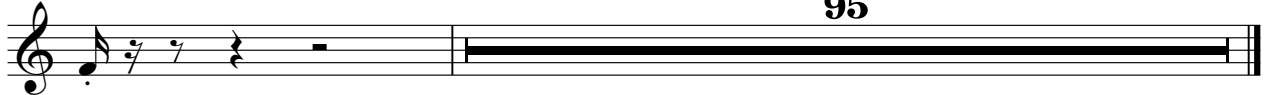

95

Strings2

Ferrer Nino - Le Sud

♩ = 88,000023

13

18

24

40

46

54

60

65

70

2

Strings2

88

93

98

85

Ferrer Nino - Le Sud

Choir

♩ = 88,000023

15

20

26

14

44

50

14

69

76

14

93

89
