

The Corrs - What can i do

♩ = 78,000076

Descant Recorder

Panpipes

Panpipes

Percussion

Flexatone

Electric Guitar

Fretless Electric Bass

Percussive Organ

Synth Strings

FX 1 (Rain)

FX 5 (Brightness)

FX 5 (Brightness)

♩ = 78,000076

Violin

Solo

Solo

3

E. Bass

FX 5

FX 5

5

Pan.

E. Bass

FX 5

FX 5

7

8

9

Pan.

E. Bass

Perc. Organ

FX 5

FX 5

10

Pan.

E. Bass

Perc. Organ

FX 5

FX 5

11

Pan.

E. Bass

Perc. Organ

FX 5

FX 5

12

Pan.

E. Bass

Perc. Organ

FX 5

FX 5

13

Pan.

E. Bass

Perc. Organ

FX 5

FX 5

14

D. Rec.

Pan.

Perc.

E. Bass

Perc. Organ

Syn. Str.

FX 5

FX 5

Solo

15

D. Rec.

Pan.

Pan.

Perc.

E. Bass

Perc. Organ

Syn. Str.

FX 5

FX 5

Solo

16

D. Rec.

Pan.

Perc.

E. Bass

Perc. Organ

Syn. Str.

FX 5

FX 5

Solo

3

17

D. Rec.

Pan.

Pan.

Perc.

E. Bass

Perc. Organ

Syn. Str.

FX 5

FX 5

Solo

18

D. Rec.

Pan.

Perc.

E. Bass

Perc. Organ

Syn. Str.

FX 5

FX 5

Solo

3

19

D. Rec.

Pan.

Pan.

Perc.

E. Bass

Perc. Organ

Syn. Str.

FX 5

FX 5

Solo

20

D. Rec.

Pan.

Perc.

E. Bass

Perc. Organ

Syn. Str.

FX 5

FX 5

Solo

21

D. Rec.

Pan.

Pan.

Perc.

Flex.

E. Bass

Perc. Organ

Syn. Str.

FX 5

FX 5

Solo

22

Pan.

Perc.

E. Gtr.

E. Bass

Syn. Str.

FX 5

FX 5

23

Pan.

Perc.

E. Gtr.

E. Bass

Perc. Organ

Syn. Str.

FX 5

FX 5

24

Pan.

Perc.

E. Gtr.

E. Bass

Perc. Organ

Syn. Str.

FX 5

FX 5

25

Pan.

Perc.

E. Gtr.

E. Bass

Perc. Organ

Syn. Str.

FX 5

FX 5

26

Pan.

Perc.

E. Gtr.

E. Bass

Perc. Organ

Syn. Str.

FX 5

FX 5

27

Pan.

Perc.

E. Gtr.

E. Bass

Perc. Organ

Syn. Str.

FX 5

FX 5

28

Pan.

Perc.

E. Gtr.

E. Bass

Perc. Organ

Syn. Str.

FX 5

FX 5

29

Pan.

Perc.

E. Gtr.

E. Bass

Perc. Organ

Syn. Str.

FX 5

FX 5

3

30

D. Rec.

Pan.

Perc.

E. Bass

Perc. Organ

Syn. Str.

FX 5

FX 5

Vln.

Solo

Solo

31

D. Rec.

Pan.

Perc.

E. Bass

Perc. Organ

Syn. Str.

FX 1

FX 5

FX 5

Vln.

Solo

Solo

32

D. Rec.

Pan.

Perc.

E. Bass

Perc. Organ

Syn. Str.

FX 5

FX 5

Vln.

Solo

Solo

33

D. Rec.

Pan.

Perc.

E. Bass

Perc. Organ

Syn. Str.

FX 1

FX 5

FX 5

Vln.

Solo

Solo

34

D. Rec.

Pan.

Perc.

E. Bass

Perc. Organ

Syn. Str.

FX 5

FX 5

Vln.

Solo

Solo

3

35

D. Rec.

Pan.

Perc.

E. Bass

Perc. Organ

Syn. Str.

FX 1

FX 5

FX 5

Vln.

Solo

Solo

36

D. Rec.

Pan.

Perc.

E. Bass

Perc. Organ

Syn. Str.

FX 5

FX 5

Vln.

Solo

Solo

37

D. Rec.

Pan.

Perc.

E. Bass

Perc. Organ

Syn. Str.

FX 5

FX 5

Vln.

Solo

Solo

39

Pan.

Perc.

E. Bass

Syn. Str.

Vln.

Solo

Detailed description of the musical score: The score is for measures 39-42. The Pan part (top) is in treble clef with a key signature of one sharp (F#) and a 3/4 time signature. It contains a melodic line with notes G4, A4, B4, and C5, with rests and slurs. The Perc part is in a drum set notation, showing a consistent pattern of eighth notes on the snare and bass drum, with a triplet of eighth notes in the final measure. The E. Bass part is in bass clef with a key signature of one sharp, containing a few notes including G2 and F#2. The Syn. Str. part is in treble clef and shows a chordal accompaniment. The Vln. part is in treble clef with a key signature of one sharp, containing a simple melodic line. The Solo part is in treble clef with a key signature of one sharp, containing a chordal accompaniment.

- Pan.**: A single note with a long, sweeping slur above it, indicating a sustained or fading sound.
- Perc.**: A rhythmic pattern of eighth notes with upward-pointing stems, grouped into four measures by brackets.
- E. Gtr.**: A melodic line in treble clef with a key signature of one sharp (F#), featuring a long slur across the first two measures.
- E. Bass**: A bass line in bass clef with a key signature of one sharp, consisting of eighth notes and rests.
- Syn. Str.**: A string part in treble clef with a key signature of one sharp, showing a long slur and some tremolos.
- FX 5**: Two identical tracks of a synthesizer effect, each playing a sequence of eighth notes with a key signature of one sharp.
- Solo**: A single melodic line in treble clef with a key signature of one sharp, featuring a long slur.

41

Pan.

Perc.

E. Gtr.

E. Bass

Syn. Str.

FX 5

FX 5

Solo

42

Pan.

Perc.

E. Bass

Syn. Str.

Vln.

Solo

43

Pan.

Perc.

E. Bass

Syn. Str.

Vln.

Solo

44

Pan.

Perc.

E. Gtr.

E. Bass

Syn. Str.

FX 5

FX 5

Solo

45

Pan.

Perc.

E. Gtr.

E. Bass

Syn. Str.

FX 5

FX 5

Solo

Detailed description of the musical score: The score is for page 36, starting at measure 45. It features seven staves. The Pan. staff has a single note with a slur. The Perc. staff has a rhythmic pattern with accents. The E. Gtr. staff has a long note with a slur. The E. Bass staff has a rhythmic pattern with accents. The Syn. Str. staff has a long note with a slur. The FX 5 staff has a rhythmic pattern with accents. The Solo staff has a long note with a slur.

47

Pan.

E. Bass

Perc. Organ

Syn. Str.

FX 5

FX 5

Solo

48

Pan.

E. Bass

Perc. Organ

FX 5

FX 5

49

Pan.

Perc.

E. Bass

Perc. Organ

FX 5

FX 5

50

Pan.

Perc.

E. Bass

Perc. Organ

FX 5

FX 5

Vln.

Detailed description of the musical score: The score is for page 40, starting at measure 50. It consists of seven staves. The first staff, labeled 'Pan.', uses a treble clef and contains a melodic line with a slur over the final two notes. The second staff, labeled 'Perc.', uses a drum set icon and contains a few notes. The third staff, labeled 'E. Bass', uses a bass clef and contains a rhythmic line. The fourth staff, labeled 'Perc. Organ', uses a treble clef and contains a melodic line with a slur. The fifth and sixth staves, both labeled 'FX 5', use treble clefs and contain a rhythmic line. The seventh staff, labeled 'Vln.', uses a treble clef and contains a few notes.

51

Pan.

Perc.

E. Bass

Perc. Organ

FX 5

FX 5

Vln.

52

Pan.

Perc.

E. Bass

Perc. Organ

FX 5

FX 5

Vln.

3

53

Pan.

Perc.

Flex.

E. Bass

Perc. Organ

FX 5

FX 5

Vln.

Detailed description of the musical score: The score is for measures 53 and 54. The Pan. part has a melodic line with a dotted quarter note, a half note, and a quarter note. The Perc. part has a snare drum pattern with a triplet of eighth notes. The Flex. part has a series of eighth notes. The E. Bass part has a bass line with eighth notes and rests. The Perc. Organ part has a chordal accompaniment with two triplet markings. The FX 5 parts have a rhythmic pattern of eighth notes. The Vln. part has a single note.

54

D. Rec.

Pan.

Pan.

Perc.

E. Bass

Perc. Organ

Syn. Str.

FX 5

FX 5

Vln.

Solo

Solo

55

D. Rec.

Pan.

Pan.

Perc.

E. Bass

Perc. Organ

Syn. Str.

FX 1

FX 5

FX 5

Vln.

Solo

Solo

56

D. Rec.

Pan.

Perc.

E. Bass

Perc. Organ

Syn. Str.

FX 5

FX 5

Vln.

Solo

Solo

57

D. Rec.

Pan.

Pan.

Perc.

E. Bass

Perc. Organ

Syn. Str.

FX 1

FX 5

FX 5

Vln.

Solo

Solo

58

D. Rec.

Pan.

Pan.

Perc.

E. Bass

Perc. Organ

Syn. Str.

FX 5

FX 5

Vln.

Solo

Solo

3

59

D. Rec.

Pan.

Pan.

Perc.

E. Bass

Perc. Organ

Syn. Str.

FX 1

FX 5

FX 5

Vln.

Solo

Solo

60

D. Rec.

Pan.

Perc.

E. Bass

Perc. Organ

Syn. Str.

FX 5

FX 5

Vln.

Solo

Solo

61

D. Rec.

Pan.

Pan.

Perc.

E. Bass

Perc. Organ

Syn. Str.

FX 1

FX 5

FX 5

Vln.

Solo

Solo

62

D. Rec.

Pan.

Pan.

Perc.

E. Bass

Perc. Organ

Syn. Str.

FX 5

FX 5

Vln.

Solo

Solo

63

D. Rec.

Pan.

Pan.

Perc.

E. Bass

Perc. Organ

Syn. Str.

FX 1

FX 5

FX 5

Vln.

Solo

Solo

64

D. Rec.

Pan.

Perc.

E. Bass

Perc. Organ

Syn. Str.

FX 5

FX 5

Vln.

Solo

Solo

65

D. Rec.

Pan.

Pan.

Perc.

E. Bass

Perc. Organ

Syn. Str.

FX 1

FX 5

FX 5

Vln.

Solo

Solo

66

D. Rec.

Pan.

Pan.

Perc.

E. Bass

Perc. Organ

Syn. Str.

FX 5

FX 5

Vln.

Solo

Solo

67

D. Rec.

Pan.

Pan.

Perc.

E. Bass

Perc. Organ

Syn. Str.

FX 1

FX 5

FX 5

Vln.

Solo

Solo

68

D. Rec.

Pan.

Perc.

E. Bass

Perc. Organ

Syn. Str.

FX 5

FX 5

Vln.

Solo

Solo

69

D. Rec.

Pan.

Pan.

Perc.

E. Gtr.

E. Bass

Perc. Organ

Syn. Str.

FX 1

FX 5

FX 5

Vln.

Solo

Solo

71

D. Rec.

Pan.

Pan.

Perc.

E. Gtr.

E. Bass

Syn. Str.

FX 1

Vln.

Solo

Solo

73

D. Rec.

Pan.

Pan.

Perc.

E. Gtr.

E. Bass

Syn. Str.

FX 1

Vln.

Solo

Solo

75

D. Rec.

Pan.

Pan.

Perc.

E. Gtr.

E. Bass

Syn. Str.

FX 1

Vln.

Solo

Solo

77

D. Rec.

Pan.

Perc.

E. Gtr.

E. Bass

Perc. Organ

Syn. Str.

Vln.

Solo

Solo

79

D. Rec.

Pan.

Pan.

Perc.

Flex.

E. Gtr.

E. Bass

Perc. Organ

Syn. Str.

FX 1

FX 5

FX 5

Vln.

Solo

Solo

The Corrs - What can i do

Descant Recorder

$\text{♩} = 78,000076$

13

16

19 **8**

30

33

36 **16**

54

57

60

63

V.S.

2

Descant Recorder

66

69

74

77

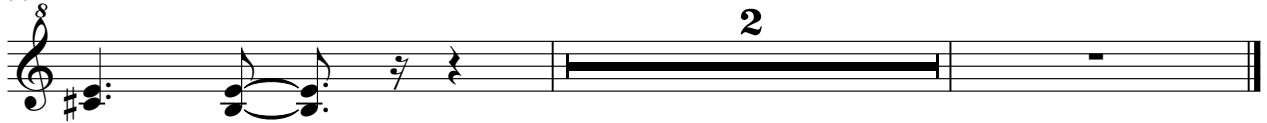

The Corrs - What can i do

Panpipes

♩ = 78,000076

5

8

11

14

17

20

23

26

29

32

V.S.

Panpipes

72

75

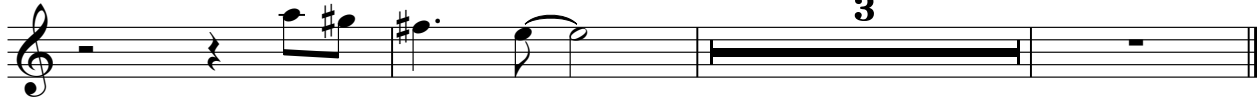

♩ = 78,000076

14

17

21

32

56

61

66

71

75

2

The Corrs - What can i do

Percussion

♩ = 78,000076

12

16

19

22

24

26

28

30

32

34

V.S.

Percussion

36

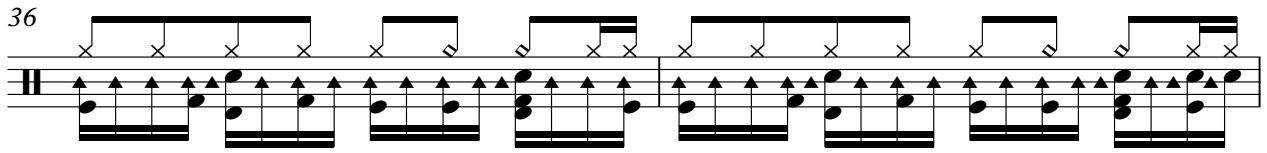

38

40

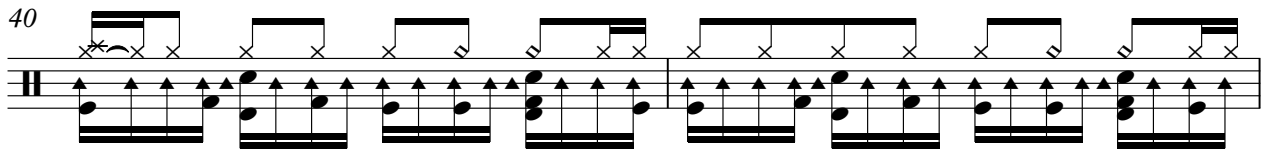

42

44

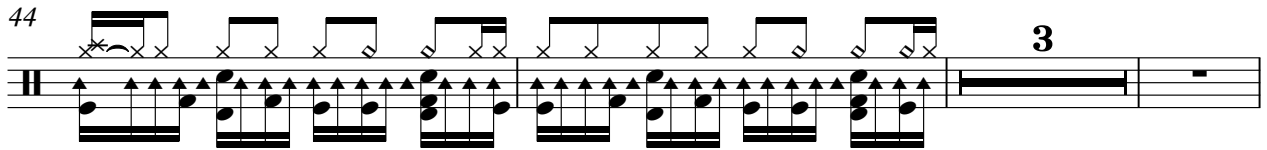

50

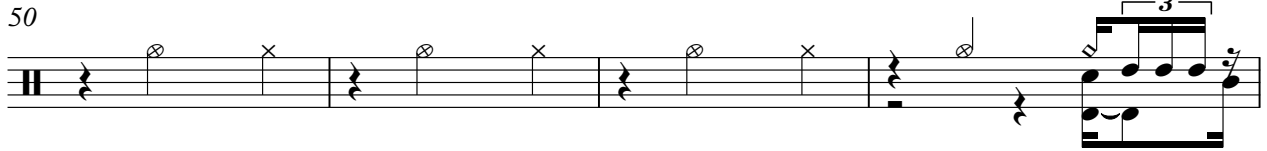

54

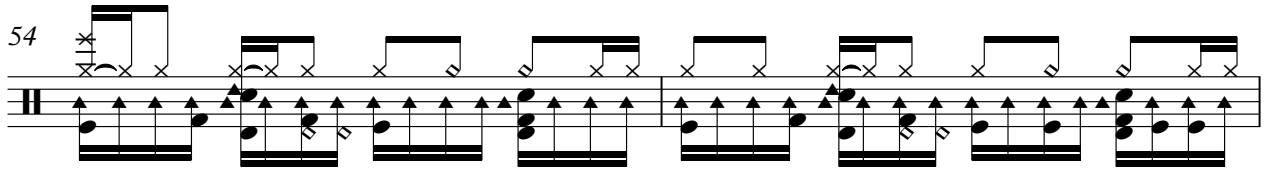

56

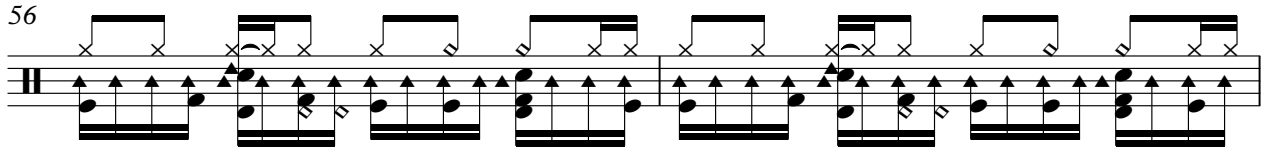

58

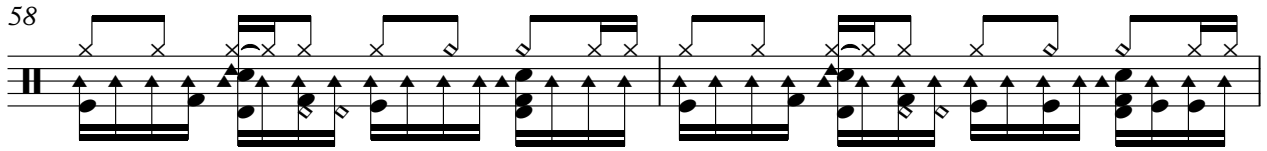

60

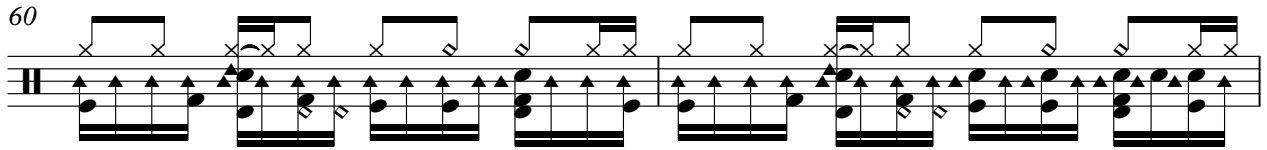

Percussion

62

64

66

68

70

72

74

76

77

Flexatone

The Corrs - What can i do

♩ = 78,000076

20 **31**

53 **26**

♩ = 78,000076

21

24

28

10

41

2

46

23

72

76

♩ = 78,000076

5

9

13

17

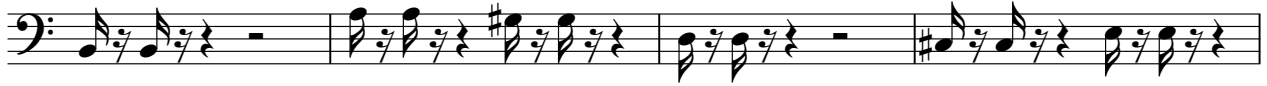

21

24

27

30

33

V.S.

36

40

44

47

51

54

57

60

63

66

69

72

76

Percussive Organ

The Corrs - What can i do

♩ = 78,000076

6

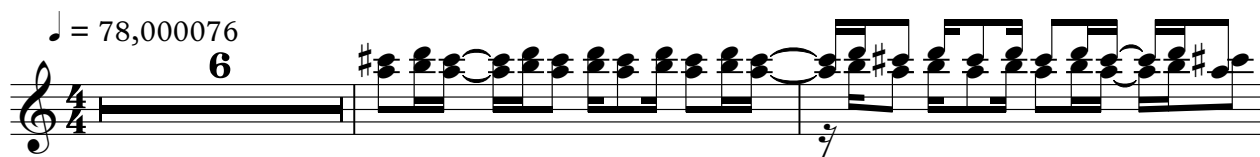

9

11

13

3

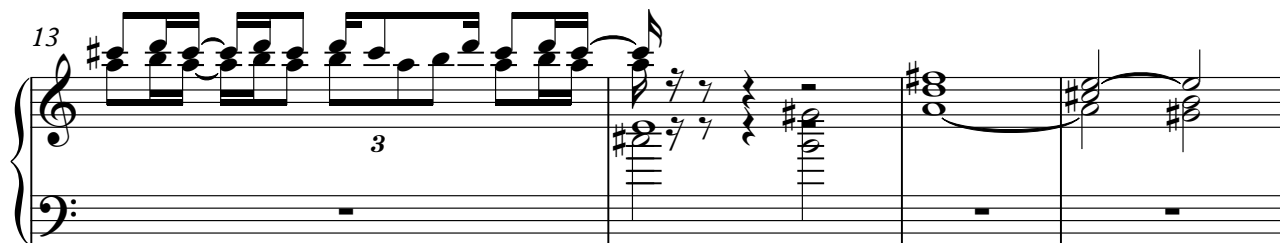

17

2

Percussive Organ

23

25

27

29

34

46

48

50

The Corrs - What can i do

Synth Strings

♩ = 78,000076

13

18

24

30

35

42

45

6

Synth Strings

54

59

64

69

74

77

♩ = 78,000076

4

6

8

10

12

14

16

18

20

V.S.

22

24

26

28

30

32

34

36

40

42

45

47

49

51

53

55

57

59

61

63

V.S.

65

♩ = 78,000076

4

6

8

10

12

14

16

18

20

22

24

26

28

30

32

34

36

40

42

45

47

49

51

53

55

57

59

61

63

V.S.

Violin

The Corrs - What can i do

♩ = 78,000076

29

34

40

52

58

64

70

73

76

The Corrs - What can i do

Solo

♩ = 78,000076

29

32

35

39

43

48

6

57

60

63

66

V.S.

2

Solo

69

73

76

The Corrs - What can i do

Solo

♩ = 78,000076

13

16

20

8

31

35

16

54

58

62

66

68

2

Solo

71

75

