

Ferrer Nino - Les Cornichons

♩ = 165,007431

5

Melodie

Batterie

Basse

Orgue

Orgue

Orgue

Abmin

Melodie

Batterie

Basse

Orgue

Orgue

Orgue

B 7

Saxophone

Melodie

Trompette

Trombone

Batterie

Basse

Orgue

Orgue

Cuivres

Bb7

Ebmin

13

Saxophone
Melodie
Trompette
Trombone
Batterie
Basse
Orgue
Orgue
Orgue
Cuivres

Ebmin

15

Melodie
Batterie
Basse
Orgue
Orgue
Orgue

Abmin

17

Melodie

Batterie

Basse

Orgue

Orgue

Orgue

19

Saxophone

Melodie

Trompette

Trombone

Batterie

Basse

Orgue

Orgue

Cuivres

21

22

24

Melodie

Batterie

Basse

Orgue

Orgue

Melodie

Batterie

Basse

Orgue

Orgue

Orgue

Melodie

Batterie

Basse

Orgue

Orgue

Orgue

33

Melodie

Batterie

Basse

Orgue

Orgue

Orgue

35

Saxophone

Melodie

Trompette

Trombone

Batterie

Basse

Orgue

Orgue

Cuivres

37

Saxophone
Melodie
Trompette
Trombone
Batterie
Basse
Orgue
Orgue
Cuivres

Ebmin7

39

Saxophone
Melodie
Trompette
Trombone
Batterie
Basse
Orgue
Orgue
Cuivres

Abmin7

41

43

45

47

49

Saxophone

Melodie

Trompette

Trombone

Batterie

Basse

Orgue

Orgue

Cuivres

51

Saxophone

Melodie

Trompette

Trombone

Batterie

Basse

Orgue

Orgue

Cuivres

53

Saxophone

Melodie

Trompette

Trombone

Batterie

Basse

Orgue

Orgue

Cuivres

55

Melodie

Batterie

Basse

Orgue

Orgue

57

Melodie

Batterie

Basse

Orgue

Orgue

59

Melodie

Batterie

Basse

Orgue

Orgue

62

Saxophone

Melodie

Trompette

Trombone

Batterie

Basse

Orgue

Orgue

Cuivres

64

66

68

Saxophone

Melodie

Trompette

Trombone

Batterie

Basse

Orgue

Orgue

Cuivres

Ebmin7

3

3

69

Saxophone

Trompette

Trombone

Batterie

Basse

Orgue

Orgue

Cuivres

6

3

70

Saxophone

Trompette

Trombone

Batterie

Basse

Orgue

Cuivres

71

Saxophone

Trompette

Trombone

Batterie

Basse

Orgue

Cuivres

72

Saxophone

Trompette

Trombone

Batterie

Basse

Orgue

Cuivres

73

Saxophone

Trompette

Trombone

Batterie

Basse

Orgue

Cuivres

74

Saxophone

Trompette

Trombone

Batterie

Basse

Orgue

Cuivres

75

Saxophone

Trompette

Trombone

Batterie

Basse

Orgue

Cuivres

77

Saxophone

Trompette

Trombone

Batterie

Basse

Orgue

Cuivres

79

Saxophone

Trompette

Trombone

Batterie

Basse

Orgue

Cuivres

81

Saxophone

Trompette

Trombone

Batterie

Basse

Orgue

Cuivres

83

Saxophone

Trompette

Trombone

Batterie

Basse

Orgue

Cuivres

85

87

89

Melodie

Batterie

Basse

Orgue

Orgue

Orgue

91

Saxophone

Melodie

Trompette

Trombone

Batterie

Basse

Orgue

Orgue

Cuivres

93

Saxophone

Melodie

Trompette

Trombone

Batterie

Basse

Orgue

Orgue

Orgue

Cuivres

Ebmin

95

Melodie

Batterie

Basse

Orgue

Orgue

Orgue

Abmin

97

Melodie

Batterie

Basse

Orgue

Orgue

Orgue

99

Saxophone

Melodie

Trompette

Trombone

Batterie

Basse

Orgue

Orgue

Cuivres

101

Saxophone

Melodie

Trompette

Trombone

Batterie

Basse

Orgue

Orgue

Cuivres

103

Melodie

Batterie

Basse

Orgue

Orgue

105

Melodie

Batterie

Basse

Orgue

Orgue

107

Melodie

Batterie

Basse

Orgue

Orgue

110

Melodie

Batterie

Basse

Orgue

Orgue

Orgue

112

Melodie

Batterie

Basse

Orgue

Orgue

Orgue

114

Melodie

Batterie

Basse

Orgue

Orgue

116

Saxophone

Melodie

Trompette

Trombone

Batterie

Basse

Orgue

Orgue

Cuivres

118

Melodie

Batterie

Basse

Orgue

Orgue

120

Saxophone
Melodie
Trompette
Trombone
Batterie
Basse
Orgue
Orgue
Cuivres

Ebmin

3

3

3

3

122

Melodie
Batterie
Basse
Orgue
Orgue

B 7

Bb7

3

3

3

3

124

125

Saxophone

Ferrer Nino - Les Cornichons

♩ = 165,007431

2

5 6

14 6 14

36

41

46

51 8

Saxophone

62

67

71

75

78

82

92

101

120

Ferrer Nino - Les Cornichons

Melodie

♩ = 165,007431

4

9

13

18

22

25

28

33

37

41

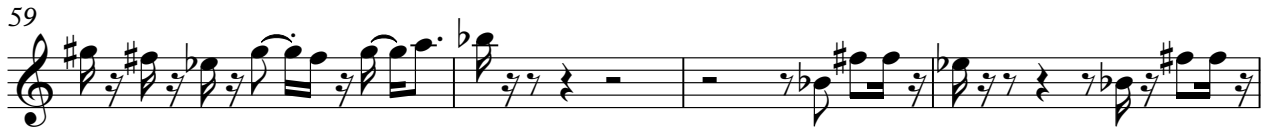

99

102

104

107

111

115

119

123

Trompette

Ferrer Nino - Les Cornichons

♩ = 165,007431

2

5

6

14

6

14

36

41

46

51

8

62

67

71

74

77

80

83

93

102

120

Trombone

Ferrer Nino - Les Cornichons

♩ = 165,007431

2

5

6

14

6

14

36

41

46

51

8

Trombone

62

67

71

75

80

83

92

102

120

Ferrer Nino - Les Cornichons

Batterie

♩ = 165,007431

5

7

8

9

10

11

12

13

14

15

V.S.

16

17

18

19

20

21

22

23

24

25

26

27

29

31

32

33

34

35

36

37

48

49

50

51

52

53

54

55

56

57

V.S.

58

59

61

63

64

65

66

67

68

69

70

71

72

73

74

75

76

77

78

79

V.S.

90

91

92

93

94

95

96

97

98

99

V.S.

100

101

102

103

104

105

106

107

109

111

112

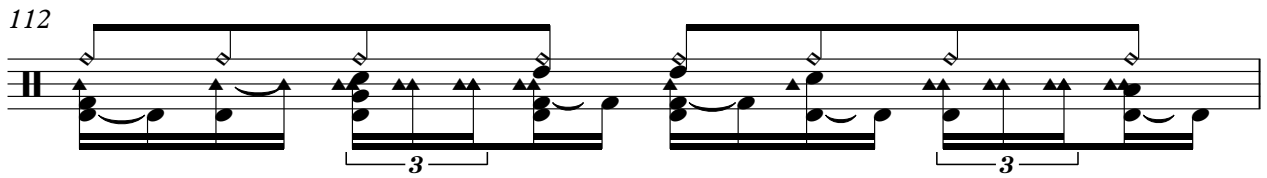

113

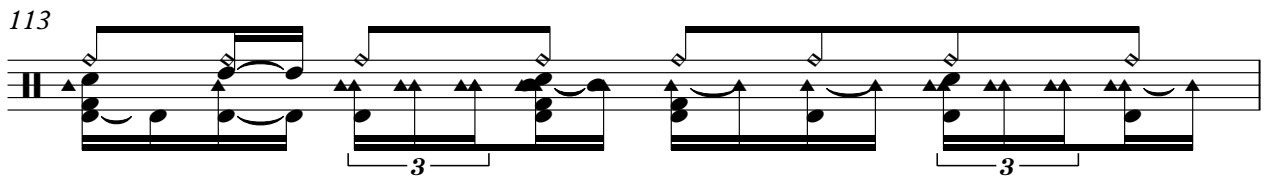

114

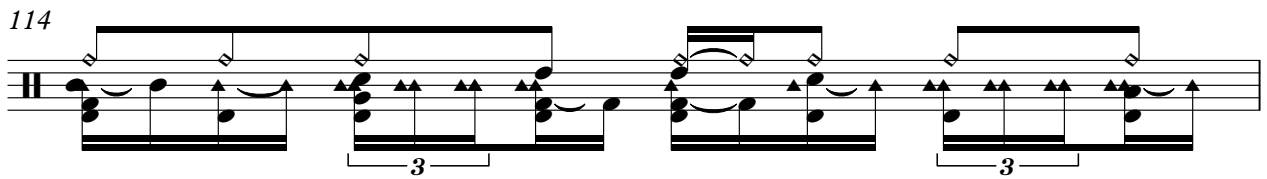

115

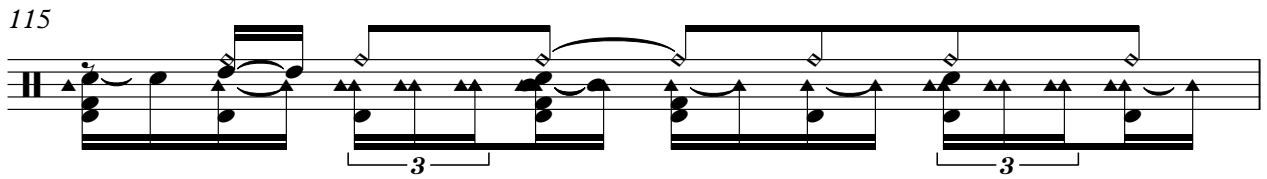

116

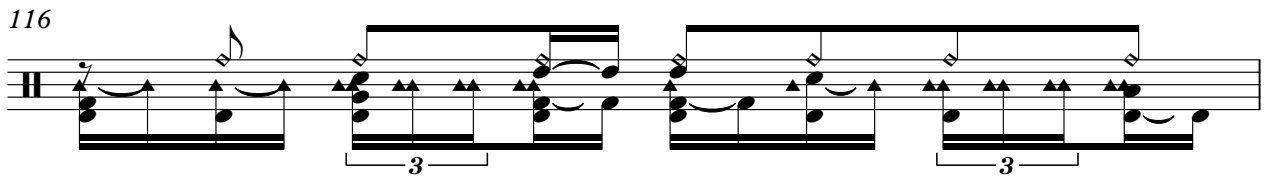

117

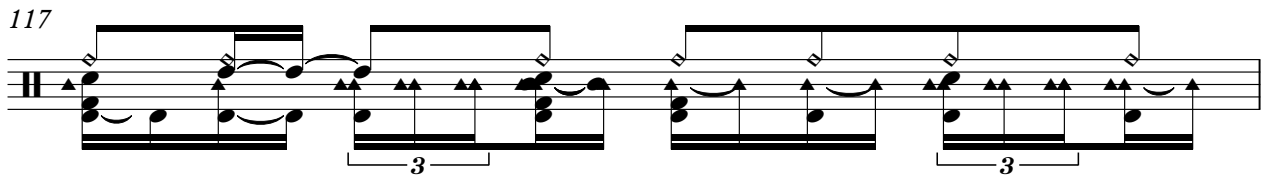

118

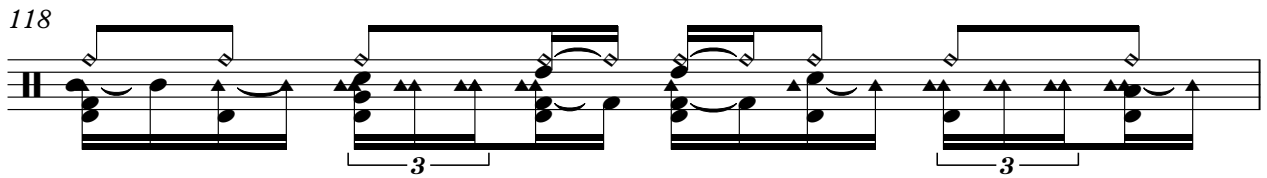

119

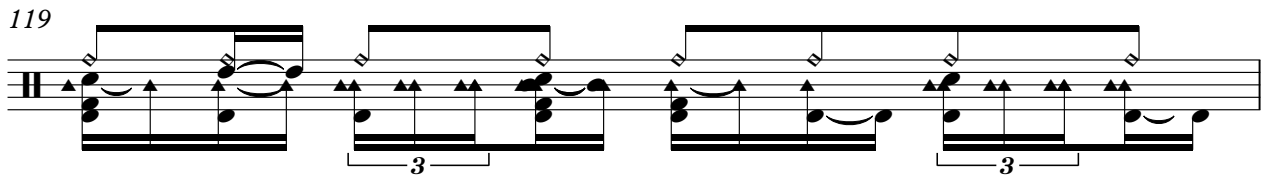

120

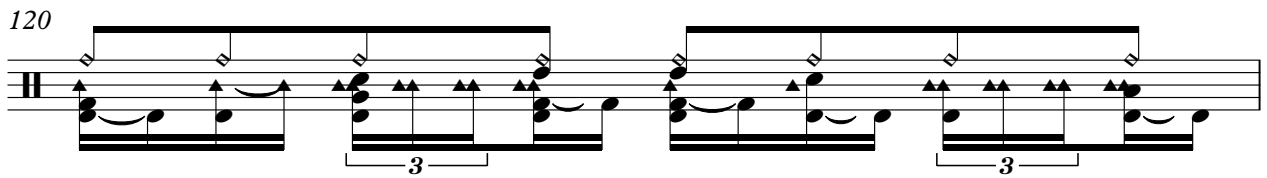

121

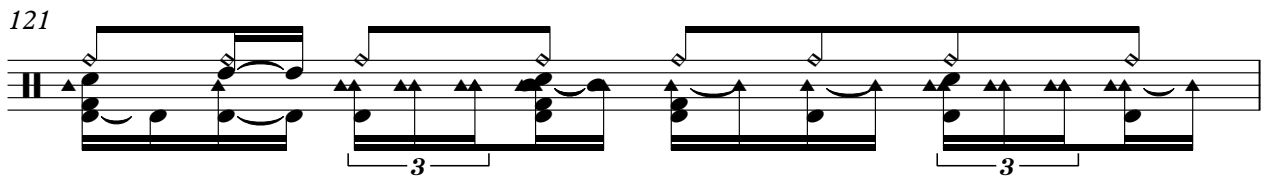

V.S.

12

Batterie

122

123

124

2

Ferrer Nino - Les Cornichons

Basse

♩ = 165,007431

2 Ebmin

7 Abmin B 7 Bb7

12 Ebmin Ebmin Abmin

17 B 7 Bb7 Ebmin

22 Abmin Ebmin Abmin

27 Bb7 Ebmin

32 Abmin B 7 Bb7 Ebmin

37 Ebmin7 Abmin7 B 7

43 Bb7 Ebmin Ebmin7

48 Abmin7 B 7 Bb7 Ebmin

V.S.

53 Abmin Ebmin

58 Abmin Bb7 Ebmin7

64 Abmin7 B 7 Bb7 Ebmin7

69 Abmin7 Ebmin7

74 Abmin7 Bb7 Ebmin7

79 Abmin7 B 7 Bb7

84 Ebmin7#_9 Ebmin Abmin

89 B 7 Bb7 Ebmin

94 Ebmin Abmin B 7

99 Bb7 Ebmin Abmin

104 Ebmin

Abmin

Bb

109

Ebmin

Abmin

114 B 7

Bb7

Ebmin

B 7

119 Bb7

Ebmin

B 7

123 Bb7

Ebmin7#_9

2

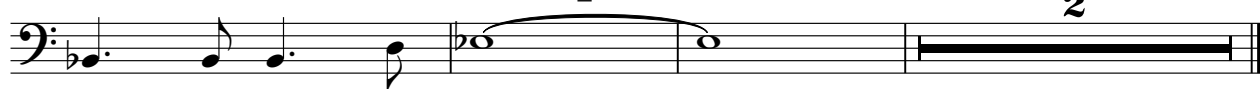

Ferrer Nino - Les Cornichons

Orgue

♩ = 165,007431

5

11

16

22

29

36

42

48

54

61

68

89

95

100

106

112

119

123

Ferrer Nino - Les Cornichons

Orgue

♩ = 165,007431

5

10

18

33

88

96

111

52

4

12

2

Orgue

Ferrer Nino - Les Cornichons

♩ = 165,007431

4

7

11

13

15

18

21

V.S.

Orgue

22

25

28

31

35

38

41

44

Orgue

3

V.S.

Orgue

74

5

3

3

3

75

77

78

3

80

3

3

82

3

V.S.

6

Orgue

84

3

3

89

92

96

3

99

101

6

102

3

Orgue

105

108

111

114

116

117

118

120

8

Orgue

Cuivres

Ferrer Nino - Les Cornichons

♩ = 165,007431

2

5 6

14 6 14

36

41

46

51 8

62

67

71

74

77

80

84

94

116

121