

Ferrer Nino - Mirza 2

♩ = 135,000137

Trumpet

Trombone

Drums

Steel Gt

mélodie

FingerBass

Organ 3

Organ 3

♩ = 135,000137

4

Drums

Steel Gt

mélodie

FingerBass

Organ 3

13

Drums

Steel Gt

mélodie

FingerBass

Organ 3

15

Drums

Steel Gt

mélodie

FingerBass

Organ 3

18

Drums

Steel Gt

mélodie

FingerBass

Organ 3

21

Drums

Steel Gt

mélodie

FingerBass

Organ 3

23

Drums

Steel Gt

mélodie

FingerBass

Organ 3

25

Drums

Steel Gt

mélodie

FingerBass

Organ 3

27

Drums

Steel Gt

mélodie

FingerBass

Organ 3

30

Tenor Sax

Trumpet

Trombone

Drums

Steel Gt

mélodie

FingerBass

Organ 3

33

Tenor Sax

Trumpet

Trombone

Drums

Steel Gt

mélodie

FingerBass

Organ 3

35

Tenor Sax

Trumpet

Trombone

Drums

Steel Gt

mélodie

FingerBass

Organ 3

37

Tenor Sax

Trumpet

Trombone

Drums

Steel Gt

mélodie

FingerBass

Organ 3

40

42

43

Drums

Steel Gt

FingerBass

Organ 3

Organ 3

44

Drums

Steel Gt

FingerBass

Organ 3

Organ 3

45

Drums

Steel Gt

FingerBass

Organ 3

Organ 3

3

6

3

3

46

Drums

Steel Gt

FingerBass

Organ 3

Organ 3

47

Drums

Steel Gt

FingerBass

Organ 3

Organ 3

48

Drums

Steel Gt

FingerBass

Organ 3

Organ 3

49

Drums

Steel Gt

FingerBass

Organ 3

Organ 3

3 3 3 6

3 3 3 6

50

Drums

Steel Gt

FingerBass

Organ 3

Organ 3

52

Drums

Steel Gt

mélodie

FingerBass

Organ 3

Organ 3

55

Drums

Steel Gt

mélodie

FingerBass

Organ 3

57

Drums

Steel Gt

mélodie

FingerBass

Organ 3

59

Drums

Steel Gt

mélodie

FingerBass

Organ 3

61

Drums

Steel Gt

mélodie

FingerBass

Organ 3

63

Drums

Steel Gt

mélodie

FingerBass

Organ 3

65

Tenor Sax

Trumpet

Trombone

Drums

Steel Gt

mélodie

FingerBass

Organ 3

68

Tenor Sax

Trumpet

Trombone

Drums

Steel Gt

mélodie

FingerBass

Organ 3

71

Tenor Sax

Trumpet

Trombone

Drums

Steel Gt

mélodie

FingerBass

Organ 3

74

Tenor Sax

Trumpet

Trombone

Drums

Steel Gt

mélodie

FingerBass

Organ 3

76

Tenor Sax

Trumpet

Trombone

Drums

Steel Gt

mélodie

FingerBass

Organ 3

79

Tenor Sax

Trumpet

Trombone

Drums

Steel Gt

mélodie

FingerBass

Organ 3

Detailed description of the musical score: The score is for a jazz ensemble. It consists of eight staves. The Tenor Sax staff starts with a whole note chord of G#4. The Trumpet staff has a complex rhythmic pattern of eighth and sixteenth notes with various chords. The Trombone staff has a complex rhythmic pattern of eighth and sixteenth notes with various chords. The Drums staff shows a steady beat with various drum symbols. The Steel Guitar staff has a complex, rhythmic accompaniment. The Melody staff has a simple line of notes. The Finger Bass staff has a simple line of notes. The Organ 3 staff has a complex, rhythmic accompaniment.

81

Tenor Sax

Trumpet

Trombone

Drums

Steel Gt

mélodie

FingerBass

Organ 3

83

Tenor Sax

Trumpet

Trombone

Drums

Steel Gt

mélodie

FingerBass

Organ 3

87

Tenor Sax

97

Tenor Sax

107

Tenor Sax

115

Tenor Sax

Tenor Sax

Ferrer Nino - Mirza 2

♩ = 135,000137

29

34

40

24

68

74

81

38

Trumpet

Ferrer Nino - Mirza 2

♩ = 135,000137

29

34

40

24

67

73

79

83

38

Trombone

Ferrer Nino - Mirza 2

♩ = 135,000137

29

34

40

24

67

73

79

83

38

Ferrer Nino - Mirza 2

Drums

♩ = 135,000137

4

8

12

16

20

24

28

32

36

40

V.S.

45

49

54

58

62

66

70

74

79

83

♩ = 135,000137

3

6

9

11

13

15

18

21

23

25

27

30

33

35

37

39

42

45

47

49

51

54

57

59

61

63

66

69

71

73

75

78

80

83

38

♩ = 135,000137

4

9

14

19

25

31

37

12

53

57

2

mélodie

61

66

71

77

82

38

♩ = 135,000137

5

10

15

20

25

30

35

40

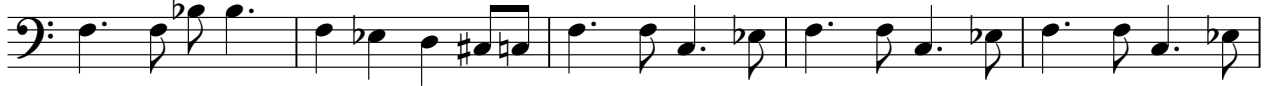

45

V.S.

50

55

60

65

70

75

80

83

Organ 3

Ferrer Nino - Mirza 2

♩ = 135,000137

40

42

44

45

46

48

49

V.S.

51

69

69

Organ 3

Ferrer Nino - Mirza 2

♩ = 135,000137

3

8

13

18

22

28

33

Organ 3

Organ 3

50

54

58

64

69

74

80

83

38