

Ferro Na Boneca - Outra Chance

www.bandamagia.com  
wellingtonfontes@hotmail.com  
wellingtonfontes@hotmail.com

Musical score for the first system, featuring the following instruments: Baroque Trumpet, Trombone, Percussion, Electric Guitar, Electric Bass, Soprano, Bandoneon, Orchestra Hit, and Viola. The score is in 4/4 time with a tempo of 100,000,000. It includes various musical notations such as rests, notes, and triplets.

Musical score for the second system, featuring the following instruments: Bar. Tpt., Tbn., Perc., E. Gtr., E. Bass, S., Band., Orch. Hit, and Vla. The score continues with various musical notations, including triplets and rests.

Copyright © 2006 by wellingtonfontes@hotmail.com  
Copyright © 2006 by wellingtonfontes@hotmail.com

5

Bar. Tpt.  
Tbn.  
Perc.  
E. Gtr.  
E. Bass  
S.  
Band.  
Orch. Hit  
Vla.

7

Bar. Tpt.  
Tbn.  
Perc.  
E. Gtr.  
E. Bass  
Band.  
Orch. Hit  
Vla.

9  $\text{♩} = 100,000000$   $\text{♩} = 100,000000$

Bar. Tpt.

Tbn.

Perc.

E. Gtr.

E. Bass

Band.

Orch. Hit  $\text{♩} = 100,000000$   $\text{♩} = 100,000000$

Vla.  $\text{♩} = 100,000000$   $\text{♩} = 100,000000$

11

Perc.

E. Gtr.

E. Bass

Band.

Vla.

13

Perc.

E. Gtr.

E. Bass

Band.

Vla.

16 ♩ = 100,000000

Bar. Tpt.

Tbn.

Perc.

E. Gtr.

E. Bass

Band.

Orch. Hit ♩ = 100,000000

Vla. ♩ = 100,000000

19

Bar. Tpt.

Tbn.

Perc.

E. Gtr.

E. Bass

Band.

Orch. Hit

Vla.

21 ♩ = 100,000000

Bar. Tpt.  
Tbn.  
Perc.  
E. Gtr.  
E. Bass  
Band  
Orch. Hit  
Vla.

♩ = 100,000000

23

Bar. Tpt.  
Tbn.  
Perc.  
E. Gtr.  
E. Bass  
Band  
Orch. Hit  
Vla.

25

27

29

31

Bar. Tpt.  
Tbn.  
Perc.  
E. Gtr.  
E. Bass  
Band.  
Orch. Hit  
Vla.

33

Bar. Tpt.  
Tbn.  
Perc.  
E. Gtr.  
E. Bass  
Band.  
Orch. Hit  
Vla.

35

Bar. Tpt.

Tbn.

Perc.

E. Gtr.

E. Bass

Band.

Orch. Hit

Vla.

37

Perc.

E. Gtr.

E. Bass

Band.

Vla.

39

Perc.

E. Gtr.

E. Bass

Band.

Vla.

41

Perc.

E. Gtr.

E. Bass

Band.

Vla.

43

Bar. Tpt.

Tbn.

Perc.

E. Gtr.

E. Bass

Band.

Orch. Hit

Vla.

45

Bar. Tpt.  
Tbn.  
Perc.  
E. Gtr.  
E. Bass  
Band.  
Orch. Hit  
Vla.

47

Bar. Tpt.  
Tbn.  
Perc.  
E. Gtr.  
E. Bass  
Band.  
Orch. Hit  
Vla.

49 Perc. E. Gtr. E. Bass Band. Vla.

52 Perc. E. Gtr. E. Bass Band. Vla.

55 Bar. Tpt. Tbn. Perc. E. Gtr. E. Bass Band. Orch. Hit. Vla.

57

Bar. Tpt.  
Tbn.  
Perc.  
E. Gtr.  
E. Bass  
Band.  
Orch. Hit  
Vla.

59

Bar. Tpt.  
Tbn.  
Perc.  
E. Gtr.  
E. Bass  
Band.  
Orch. Hit  
Vla.

61

64

66

68

Bar. Tpt.  
Tbn.  
Perc.  
E. Gtr.  
E. Bass  
Band.  
Orch. Hit  
Vla.

70

Bar. Tpt.  
Tbn.  
Perc.  
E. Gtr.  
E. Bass  
Band.  
Orch. Hit  
Vla.

72

Bar. Tpt.

Tbn.

Perc.

E. Gtr.

E. Bass

Band.

Orch. Hit

Vla.

74

Perc.

E. Gtr.

E. Bass

Band.

Vla.

77

Perc.

E. Gtr.

E. Bass

Band.

Vla.

79

81

83

Bar. Tpt.  
Tbn.  
Perc.  
E. Gtr.  
E. Bass  
Band.  
Orch. Hit  
Vla.

85

Bar. Tpt.  
Tbn.  
Perc.  
E. Gtr.  
E. Bass  
Band.  
Orch. Hit  
Vla.

87

Bar. Tpt.

Tbn.

Perc.

E. Gtr.

E. Bass

Band.

Orch. Hit

Vla.

90

Bar. Tpt.

3'57.5"  
99.4.97  
A1

# Ferro Na Boneca - Outra Chance

## Baroque Trumpet

♩ = 100,000000

www.bandamagia.com

wellingtonfontes@hotmail.com

wellingtonfontes@hotmail.com

4

7

9

♩ = 100,000000      ♩ = 100,000000

18

♩ = 100,000000

21

♩ = 100,000000

24

33

35

Copyright © 2006 by wellingtonfontes@hotmail.com

Copyright © 2006 by wellingtonfontes@hotmail.com

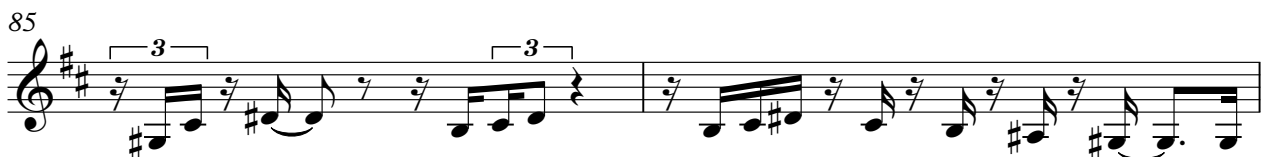

Baroque Trumpet

87

Trombone

Ferro Na Boneca - Outra Chance

♩ = 100,000000

4

7

9

♩ = 100,000000      ♩ = 100,000000

18

♩ = 100,000000

21

♩ = 100,000000

24

33

35

Copyright © 2006 by wellingtonfontes@hotmail.com  
Copyright © 2006 by wellingtonfontes@hotmail.com

Trombone

43

46

49

58

61

70

72

81

84

86

88

11

# Ferro Na Boneca - Outra Chance

## Percussion

♩ = 100,000000

Copyright © 2006 by wellingtonfontes@hotmail.com  
Copyright © 2006 by wellingtonfontes@hotmail.com

V.S.

2

Percussion

21 ♩ = 100,000000

23

25

27

29

30

31

32

34

36

38

40

42

43

45

47

49

51

53

55

V.S.

3 Percussion

56

57

59

61

63

65

67

68

69

71

Percussion

Electric Guitar

Ferro Na Boneca - Outra Chance

Copyright © 2006 by wellingtonfontes@hotmail.com  
Copyright © 2006 by wellingtonfontes@hotmail.com

V.S.

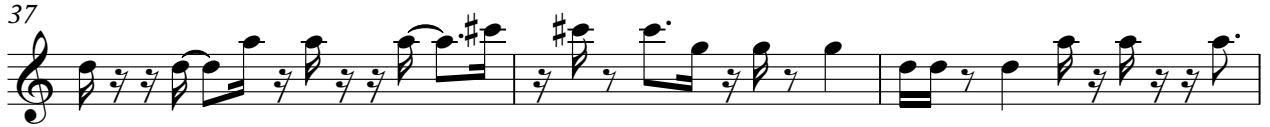

61

64

67

70

73

76

79

82

85

88

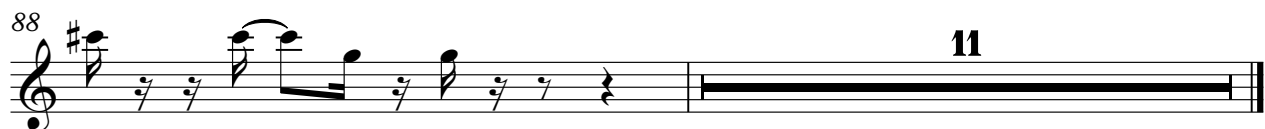

# Ferro Na Boneca - Outra Chance

Electric Bass

♩ = 100,000000

Measures 8-10, featuring triplets and a tempo change to ♩ = 100,000000.

Copyright © 2006 by wellingtonfontes@hotmail.com  
Copyright © 2006 by wellingtonfontes@hotmail.com

V.S.

32

35

38

41

44

47

50

53

56

59

62

65

68

71

74

77

80

83

86

88

11

# Ferro Na Boneca - Outra Chance

Soprano

♩ = 100,000000

4

6

♩ = 100,000000

2 8

18

♩ = 100,000000 ♩ = 100,000000

3 79

Copyright © 2006 by wellingtonfontes@hotmail.com  
Copyright © 2006 by wellingtonfontes@hotmail.com

Bandoneon

Ferro Na Boneca - Outra Chance

♩ = 100,000000

3

5

7

9

11

13

V.S.

Copyright © 2006 by wellingtonfontes@hotmail.com  
Copyright © 2006 by wellingtonfontes@hotmail.com

Bandoneon

15

17

19

21

23

25

27

29

Bandoneon

31

33

35

37

39

41

43

V.S.

45

47

49

51

53

55

57

59

61

63

65

67

69

71

73

V.S.

Bandoneon

Orchestra Hit

Ferro Na Boneca - Outra Chance

♩ = 100,000000

3

5

7

9

♩ = 100,000000      ♩ = 100,000000

18

♩ = 100,000000

20

♩ = 100,000000

22

7

Copyright © 2006 by wellingtonfontes@hotmail.com  
Copyright © 2006 by wellingtonfontes@hotmail.com

31

33

35

44

46

48

57

59

68

70

Orchestra Hit

72

3 3 3 7

81

83

85

87

3 11

Viola

Ferro Na Boneca - Outra Chance

♩ = 100,000,000

4

7

♩ = 100,000,000      ♩ = 100,000,000-3

9

12

♩ = 100,000,000

15

19

♩ = 100,000,000

21

24

27

2

Viola

31

33

36

39

43

45

47

50

53

57

Viol. 3

59

62

65

68

70

72

75

78

81

84

V.S.

4

86

Viola

3

88

11