

Ferro Na Boneca - Perdao Ficou Pra Gente Perdoar

♩ = 100,000000  
Team ArCTiC

Baroque Trumpet  
Trombone  
Percussion  
Electric Guitar  
Electric Bass  
Bandoneon  
Orchestra Hit  
Viola

♩ = 100,000000  
♩ = 100,000000

Bar. Tpt.  
Tbn.  
Perc.  
E. Gtr.  
E. Bass  
Band.  
Orch. Hit  
Vla.

5

Bar. Tpt.  
Tbn.  
Perc.  
E. Gtr.  
E. Bass  
Band.  
Orch. Hit  
Vla.

7

Bar. Tpt.  
Tbn.  
Perc.  
E. Gtr.  
E. Bass  
Band.  
Orch. Hit  
Vla.

♩ = 100,000000      ♩ = 100,000000

9

Bar. Tpt.

Tbn.

Perc.

E. Gtr.

E. Bass

Band.

Orch. Hit

Vla.

♩ = 100,000000      ♩ = 100,000000

100,000000      100,000000

11

Perc.

E. Gtr.

E. Bass

Band.

13

Perc.

E. Gtr.

E. Bass

Band.

16

Perc.

E. Gtr.

E. Bass

Band.

18

♩ = 100,000000

Bar. Tpt.

Tbn.

Perc.

E. Gtr.

E. Bass

Band.

Orch. Hit

Vla.

♩ = 100,000000

♩ = 100,000000

20

♩ = 100,000000

Bar. Tpt.

Tbn.

Perc.

E. Gtr.

E. Bass

Band.

Orch. Hit

Vla.

♩ = 100,000000

♩ = 100,000000

22

Bar. Tpt.

Tbn.

Perc.

E. Gtr.

E. Bass

Band.

Orch. Hit

Vla.

24

Perc.

E. Gtr.

E. Bass

Band.

27

Perc.

E. Gtr.

E. Bass

Band.

29

Perc. E. Gtr. E. Bass Band

31

Bar. Tpt. Tbn. Perc. E. Gtr. E. Bass Band Orch. Hit Vla.

33

Bar. Tpt.  
Tbn.  
Perc.  
E. Gtr.  
E. Bass  
Band.  
Orch. Hit  
Vla.

35

Bar. Tpt.  
Tbn.  
Perc.  
E. Gtr.  
E. Bass  
Band.  
Orch. Hit  
Vla.

37

Perc. E. Gtr. E. Bass Band.

40

Perc. E. Gtr. E. Bass Band.

42

Bar. Tpt. Tbn. Perc. E. Gtr. E. Bass Band. Orch. Hit. Vla.

44

Bar. Tpt.  
Tbn.  
Perc.  
E. Gtr.  
E. Bass  
Band.  
Orch. Hit  
Vla.

46

Bar. Tpt.  
Tbn.  
Perc.  
E. Gtr.  
E. Bass  
Band.  
Orch. Hit  
Vla.

48

Bar. Tpt.

Tbn.

Perc.

E. Gtr.

E. Bass

Band.

Orch. Hit

51

Perc.

E. Gtr.

E. Bass

Band.

53

Perc.

E. Gtr.

E. Bass

Band.

56

Bar. Tpt.  
Tbn.  
Perc.  
E. Gtr.  
E. Bass  
Band.  
Orch. Hit  
Vla.

58

Bar. Tpt.  
Tbn.  
Perc.  
E. Gtr.  
E. Bass  
Band.  
Orch. Hit  
Vla.

60

Bar. Tpt.

Tbn.

Perc.

E. Gtr.

E. Bass

Band.

Orch. Hit

Vla.

63

Perc.

E. Gtr.

E. Bass

Band.

65

Perc.

E. Gtr.

E. Bass

Band.

67

Bar. Tpt.  
Tbn.  
Perc.  
E. Gtr.  
E. Bass  
Band.  
Orch. Hit  
Vla.

69

Bar. Tpt.  
Tbn.  
Perc.  
E. Gtr.  
E. Bass  
Band.  
Orch. Hit  
Vla.

71

Bar. Tpt.

Tbn.

Perc.

E. Gtr.

E. Bass

Band.

Orch. Hit

Vla.

73

Bar. Tpt.

Tbn.

Perc.

E. Gtr.

E. Bass

Band.

Orch. Hit

75

Perc.

E. Gtr.

E. Bass

Band.

77

Perc. 

E. Gtr. 

E. Bass 

Band. 

80

Bar. Tpt. 

Tbn. 

Perc. 

E. Gtr. 

E. Bass 

Band. 

Orch. Hit 

Vla. 

82

Bar. Tpt.  
Tbn.  
Perc.  
E. Gtr.  
E. Bass  
Band.  
Orch. Hit  
Vla.

84

Bar. Tpt.  
Tbn.  
Perc.  
E. Gtr.  
E. Bass  
Band.  
Orch. Hit  
Vla.

86

Bar. Tpt.

Tbn.

Perc.

E. Gtr.

E. Bass

Band.

Orch. Hit

Vla.

3'57.5"  
99.4.97  
A1

88

Bar. Tpt.

Tbn.

Perc.

E. Gtr.

E. Bass

Band.

Orch. Hit

Vla.

Baroque Trumpet

Ferro Na Boneca - Perdao Ficou Pra Gente Perdoar

♩ = 100,000000  
Team ArCTiC

4

7

9

♩ = 100,000000      ♩ = 100,000000

18

♩ = 100,000000

21

♩ = 100,000000

24

33

35

Copyright © 2006 by Team ArCTiC  
Copyright © 2006 by Team ArCTiC

Baroque Trumpet

87

Trombone

Ferro Na Boneca - Perdao Ficou Pra Gente Perdoar

♩ = 100,000000

4

7

9

♩ = 100,000000      ♩ = 100,000000

18

♩ = 100,000000

21

♩ = 100,000000

24

33

35

Copyright © 2006 by Team ArCTiC  
Copyright © 2006 by Team ArCTiC

43

46

49

58

61

70

72

81

84

86

88

11

# Ferro Na Boneca - Perdao Ficou Pra Gente Perdoar

## Percussion

♩ = 100,000000

Copyright ©2006 by Team ArCTiC  
Copyright © 2006 by Team ArCTiC

V.S.

2

Percussion

21 ♩ = 100,000000

38

40

42

43

45

47

49

51

53

55

V.S.

4

3 Percussion

56

57

59

61

63

65

67

68

69

71

Percussion

# Ferro Na Boneca - Perdao Ficou Pra Gente Perdoar

Electric Guitar

♩ = 100,000000

4

7 ♩ = 100,000000

10 ♩ = 100,000000

13

16

18 ♩ = 100,000000

21 ♩ = 100,000000

24

27

Copyright © 2006 by Team ArCTiC  
Copyright © 2006 by Team ArCTiC

V.S.

30

33

36

39

42

45

48

51

54

56

59

62

65

68

71

74

77

80

82

85

88

11

# Ferro Na Boneca - Perdao Ficou Pra Gente Perdoar

Electric Bass

♩ = 100,000000

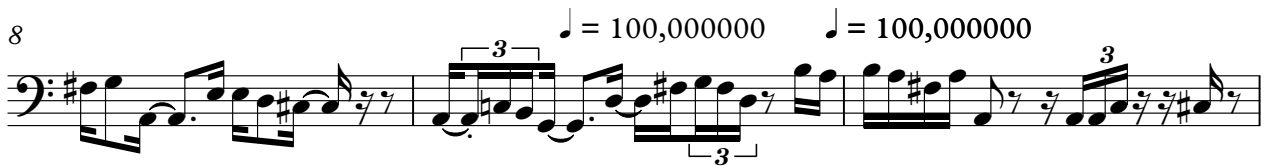
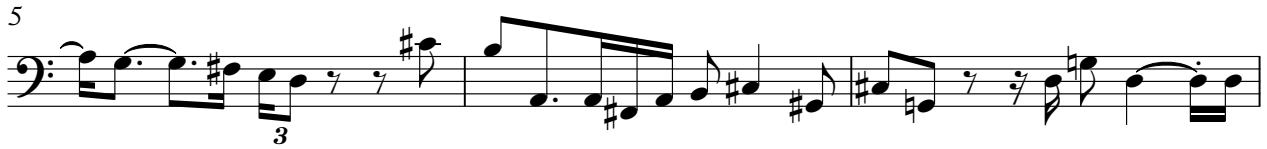

Copyright © 2006 by Team ArCTiC  
Copyright © 2006 by Team ArCTiC

V.S.

32

35

38

41

44

47

50

53

56

59

62

65

68

71

74

77

80

83

86

88

# Ferro Na Boneca - Perdao Ficou Pra Gente Perdoar

Bandoneon

♩ = 100,000000

3

5

7

9

11

13

V.S.

Copyright © 2006 by Team ArCTiC  
Copyright © 2006 by Team ArCTiC

15

17

19

21

23

25

27

29

Bandoneon

31

33

35

37

39

41

43

V.S.

45

47

49

51

53

55

57

59

61

63

65

67

69

71

73

V.S.

Bandoneon

75

77

79

81

83

85

87

88

♩ = 100,000000

3

5

7

9

♩ = 100,000000      ♩ = 100,000000

18

♩ = 100,000000

20

♩ = 100,000000

22

7

Copyright © 2006 by Team ArCTiC  
Copyright © 2006 by Team ArCTiC

Orchestra Hit

72

3 3 3 7

81

3

83

3 3 3 3

85

3 3

87

3 11

Viola

Ferro Na Boneca - Perdao Ficou Pra Gente Perdoar

♩ = 100,000,000

4

7

9

♩ = 100,000,000      ♩ = 100,000,000

18

♩ = 100,000,000

21

31

33

35

Copyright © 2006 by Team ArCTiC  
Copyright © 2006 by Team ArCTiC

