

Ferry Bryan - Avalon1

♩ = 60,000000

♩ = 60,000000

General MIDI by Doc Savage

2

Perc. 

Tape Smp. Str 

3

Perc. 

E. Bass 

Tape Smp. Str 

Syn. Str. 

Pad 5 

Pad 5 

4

Perc. 

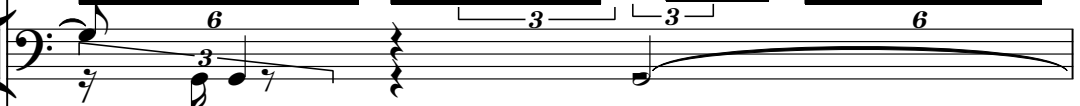
E. Bass 

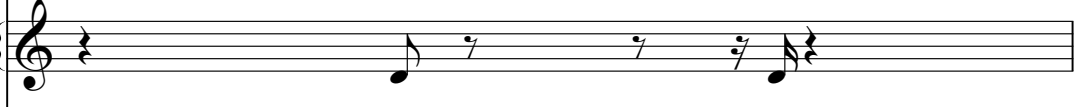
Tape Smp. Str 

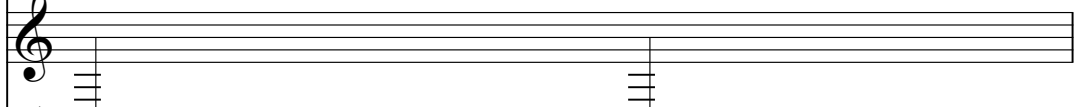
Syn. Str. 

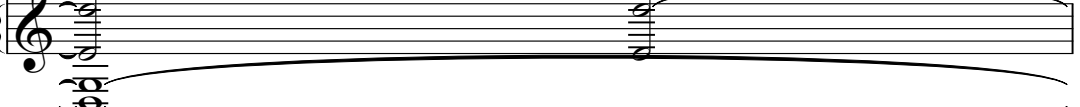
Pad 5 

5

Fl.

Perc.

J. Gtr.

E. Bass

Tape Smp. Str

Syn. Str.

Pad 5

Pad 5

6

Fl.

Perc.

J. Gtr.

E. Bass

Tape Smp. Str

Syn. Str.

Pad 5

Pad 5

- Perc. (Percussion):** Features a complex rhythmic pattern with triplets and a sextuplet.
- E. Gtr. (Electric Guitar):** Remains silent throughout the page.
- Tape Smp. Str. (Tape Sample String):** Plays a sparse melodic line with occasional rests.
- Syn. Str. (Synthesizer String):** Features a melodic line with sustained notes.

This musical score is for a multi-instrumental piece, likely a jazz or fusion track. It features the following parts:

- Syn. Str. (Synthesizer String):** Plays sustained chords or pads.
- Pad 5 (Pad):** Plays sustained chords with a low, atmospheric sound.

10

Fl.

Perc.

J. Gtr.

J. Gtr.

E. Gtr.

E. Bass

Tape Smp. Str.

Syn. Str.

Pad 5

Pad 5

11

Fl.

Perc.

J. Gtr.

J. Gtr.

E. Bass

Tape Smp. Str

Syn. Str.

Pad 5

- S. (Saxophone):** Rests throughout.

13

Fl.

Perc.

J. Gtr.

E. Gtr.

E. Bass

S.

Tape Smp. Str

Syn. Str.

Pad 5

14

Fl.

Perc.

J. Gtr.

E. Gtr.

E. Bass

S.

Tape Smp. Str

Syn. Str.

Pad 5

- Fl.**: Flute part with notes in measures 14, 15, and 16.
- Perc.**: Percussion part with complex rhythmic patterns, including triplets and a sextuplet.
- J. Gtr.**: Jazz guitar part with chords and melodic lines.
- E. Gtr.**: Electric guitar part with chords and melodic lines.
- E. Bass**: Electric bass part with a melodic line.
- S.**: Saxophone part with notes in measures 14, 15, and 16.
- Tape Smp. Str**: Tape sample string part with a sustained note.
- Syn. Str.**: Synthesizer string part with notes in measures 14, 15, and 16.
- Pad 5**: Pad 5 part with chords and melodic lines.

15 13

Perc.

J. Gtr.

E. Bass

S.

Tape Smp. Str

Syn. Str.

Pad 5

Pad 5

- Syn. Str. (Synthesizer Strings):** Features a sustained chordal texture.

17

Fl.

Perc.

J. Gtr.

J. Gtr.

E. Gtr.

E. Bass

Tape Smp. Str

Syn. Str.

Pad 5

Pad 5

- Pad 5 (Pad):** Provides harmonic support with sustained chords and long horizontal lines.

19

Fl.

Perc.

J. Gtr.

J. Gtr.

E. Gtr.

E. Bass

Tape Smp. Str.

Syn. Str.

Pad 5

Pad 5

20

Fl.

Perc.

J. Gtr.

J. Gtr.

E. Bass

Tape Smp. Str

Syn. Str.

Pad 5

Detailed description of the musical score: The score is for page 18, starting at measure 20. It consists of eight staves. The Flute (Fl.) staff has a melodic line with two triplet eighth notes. The Percussion (Perc.) staff has a complex rhythmic pattern with triplets and sixteenth notes. The Jazz Guitar (J. Gtr.) part has two staves: the upper staff plays chords with a triplet, and the lower staff plays a melodic line with a triplet. The Electric Bass (E. Bass) staff has a melodic line with a triplet. The Tape Sampler String (Tape Smp. Str.) staff has a simple rhythmic pattern. The Synthesizer String (Syn. Str.) staff has a melodic line with a triplet. The Pad 5 staff has a melodic line with a triplet.

21

Fl.

Perc.

J. Gtr.

J. Gtr.

E. Gtr.

E. Bass

Tape Smp. Str.

Syn. Str.

Pad 5

Pad 5

22

Fl.

Perc.

J. Gtr.

J. Gtr.

E. Bass

Tape Smp. Str

Syn. Str.

Pad 5

Perc. (Percussion): Features a complex rhythmic pattern with multiple triplet markings (3) and a sixteenth-note triplet (6). The notation includes 'x' marks for cymbals and various note values.

J. Gtr. (Jazz Guitar): Shows a melodic line with a flat (b) and a sharp (#) in the key signature, featuring a triplet of eighth notes.

E. Gtr. (Electric Guitar): Features a melodic line with a flat (b) and a sharp (#) in the key signature, including a triplet of eighth notes.

E. Bass (Electric Bass): Shows a melodic line with a flat (b) and a sharp (#) in the key signature, including a triplet of eighth notes.

S. (Saxophone): Shows a melodic line with a flat (b) and a sharp (#) in the key signature, including a triplet of eighth notes.

Tape Smp. Str (Tape Sample String): Shows a melodic line with a flat (b) and a sharp (#) in the key signature, including a triplet of eighth notes.

Syn. Str. (Synthesizer String): Shows a melodic line with a flat (b) and a sharp (#) in the key signature, including a triplet of eighth notes.

Pad 5 (Pad 5): Shows a melodic line with a flat (b) and a sharp (#) in the key signature, including a triplet of eighth notes.

24

Fl.

Perc.

J. Gtr.

E. Gtr.

E. Bass

S.

Tape Smp. Str

Syn. Str.

Pad 5

25 Perc.  23

J. Gtr. 

E. Gtr. 

E. Gtr. 

E. Bass 

S. 

Tape Smp. Str 

Syn. Str. 

Pad 5 

27 Perc. 3 3 3 3 3 25

J. Gtr.

J. Gtr.

E. Bass 3

Lead 6

Pad 5

28

Perc.

J. Gtr.

J. Gtr.

E. Gtr.

E. Bass

S.

Lead 6

Pad 5

Detailed description of the musical score: The score consists of seven staves. The Percussion staff (top) features a complex rhythmic pattern with triplets of eighth notes and sixteenth notes, with a '6' below indicating a sixteenth-note triplet. The J. Gtr. (Jazz Guitar) staff has a melodic line with triplets and rests. The E. Gtr. (Electric Guitar) staff has a melodic line with a triplet of eighth notes. The E. Bass (Electric Bass) staff has a melodic line with a triplet of eighth notes. The S. (Saxophone) staff has a melodic line with a triplet of eighth notes. The Lead 6 (Lead 6) staff has a melodic line with a triplet of eighth notes. The Pad 5 (Pad 5) staff has a melodic line with a triplet of eighth notes.

29 27

Perc. 

J. Gtr. 

J. Gtr. 

E. Gtr. 

E. Bass 

S. 

Lead 6 

Pad 5 

- Perc.**: Features a complex rhythmic pattern starting at measure 30. It includes multiple triplet markings (indicated by a '3' above the notes) and a sextuplet (indicated by a '6' below the notes). The notation uses 'x' marks to represent specific percussive sounds.

31

Perc.

3 3 3 3 3 3 29

6 6 6 6

J. Gtr.

J. Gtr.

3 3 3

E. Gtr.

E. Bass

3 3

S.

Lead 6

Pad 5

32

Perc.

J. Gtr.

J. Gtr.

E. Gtr.

E. Bass

S.

Lead 6

Pad 5

33

Fl.

Perc.

J. Gtr.

J. Gtr.

E. Gtr.

E. Bass

Tape Smp. Str.

Syn. Str.

Lead 6

Pad 5

Pad 5

34

Fl.

Perc.

J. Gtr.

J. Gtr.

E. Bass

Tape Smp. Str

Syn. Str.

Pad 5

Detailed description of the musical score: The score is for page 32, starting at measure 34. It features eight staves. The Flute (Fl.) staff has a treble clef and contains a melodic line with triplet markings. The Percussion (Perc.) staff has a double bar line and contains a complex rhythmic pattern with triplet and sextuplet markings. The two J. Gtr. (Jazz Guitar) staves have treble clefs; the upper one plays chords and the lower one plays a melodic line with triplet markings. The E. Bass (Electric Bass) staff has a bass clef and plays a melodic line with triplet markings. The Tape Smp. Str (Tape Sampled Strings) staff has a treble clef and plays a simple melodic line. The Syn. Str. (Synthesized Strings) staff has a treble clef and plays a melodic line with sustained notes. The Pad 5 (Pad) staff has a treble clef and plays a sustained chordal accompaniment.

35

Fl.

Perc.

J. Gtr.

J. Gtr.

E. Gtr.

E. Gtr.

E. Bass

Tape Smp. Str

Syn. Str.

Pad 5

Pad 5

36

Fl.

Perc.

J. Gtr.

J. Gtr.

E. Gtr.

E. Gtr.

E. Bass

Tape Smp. Str

Syn. Str.

Pad 5

37 35

Perc. 3 3 3 3 3 3

J. Gtr.

E. Gtr.

E. Gtr.

E. Bass 3 3

S.

Tape Smp. Str

Syn. Str.

Pad 5

38

Fl.

Perc.

J. Gtr.

E. Gtr.

E. Bass

S.

Tape Smp. Str

Syn. Str.

Pad 5

39

Fl.

Perc.

J. Gtr.

E. Gtr.

E. Gtr.

E. Bass

S.

Tape Smp. Str.

Syn. Str.

Pad 5

40

Perc.

J. Gtr.

J. Gtr.

E. Gtr.

E. Gtr.

E. Bass

S.

Tape Smp. Str.

Syn. Str.

Pad 5

41

Alto Sax.

Perc.

J. Gtr.

J. Gtr.

E. Gtr.

E. Bass

S.

Tape Smp. Str

Syn. Str.

Pad 5

Pad 5

42

Alto Sax.

Perc.

J. Gtr.

J. Gtr.

E. Bass

E. Bass

Tape Smp. Str

Syn. Str.

Pad 5

Pad 5

43

Alto Sax.

Perc.

J. Gtr.

J. Gtr.

E. Gtr.

E. Bass

Tape Smp. Str

Syn. Str.

Pad 5

Pad 5

44

Alto Sax.

Perc.

J. Gtr.

J. Gtr.

E. Gtr.

E. Bass

E. Bass

Tape Smp. Str

Syn. Str.

Pad 5

Pad 5

45

Fl.

Alto Sax.

Perc.

J. Gtr.

J. Gtr.

E. Bass

S.

Tape Smp. Str

Syn. Str.

Pad 5

46

Fl.

Alto Sax.

Perc.

J. Gtr.

J. Gtr.

E. Gtr.

E. Bass

E. Bass

S.

Tape Smp. Str

Syn. Str.

Pad 5

Pad 5

47

Fl.

Alto Sax.

Perc.

J. Gtr.

J. Gtr.

E. Bass

E. Bass

S.

Tape Smp. Str

Syn. Str.

Pad 5

48

Fl.

Alto Sax.

Perc.

J. Gtr.

J. Gtr.

E. Gtr.

E. Bass

S.

Tape Smp. Str

Syn. Str.

Pad 5

Pad 5

49

- Perc.**: Features a complex rhythmic pattern with triplets and sixteenth notes throughout measures 49-52.
- J. Gtr. (1)**: Features a triplet of eighth notes in measure 49, followed by sustained chords in measures 50-52.
- J. Gtr. (2)**: Features a triplet of eighth notes in measure 49, followed by eighth-note patterns in measures 50-52.
- E. Gtr.**: Features rests in measures 49-51 and a chord in measure 52.
- E. Bass (1)**: Features a triplet of eighth notes in measure 49, followed by eighth-note patterns in measures 50-52.
- E. Bass (2)**: Features rests in measures 49-51 and a chord in measure 52.
- S.**: Features a triplet of eighth notes in measure 49, followed by eighth-note patterns in measures 50-52.
- Tape Smp. Str.**: Features a chord in measure 49 and rests in measures 50-52.
- Syn. Str.**: Features a rhythmic pattern of eighth notes in measures 49-52.
- Pad 5 (1)**: Features sustained chords in measures 49-52.
- Pad 5 (2)**: Features rests in measures 49-51 and a chord in measure 52.

50

Fl.

Alto Sax.

Perc.

J. Gtr.

J. Gtr.

E. Bass

S.

Tape Smp. Str

Syn. Str.

Pad 5

Pad 5

51

Fl.

Alto Sax.

Perc.

J. Gtr.

J. Gtr.

E. Gtr.

E. Bass

E. Bass

S.

Tape Smp. Str

Syn. Str.

Pad 5

Pad 5

52

Fl.

Alto Sax.

Perc.

J. Gtr.

J. Gtr.

E. Bass

S.

Tape Smp. Str

Syn. Str.

Pad 5

Detailed description of the musical score: The score is for page 50, starting at measure 52. It features ten staves. The Flute (Fl.) and Alto Saxophone (Alto Sax.) parts are in treble clef and play a simple melodic line with a triplet of eighth notes followed by a quarter rest. The Percussion (Perc.) part is in a high register and features a complex rhythmic pattern with triplets and sixteenth notes. The two J. Gtr. (Jazz Guitar) parts are in treble clef; the upper one plays sustained chords, while the lower one plays a rhythmic pattern with triplets. The E. Bass (Electric Bass) part is in bass clef and plays a rhythmic line with triplets. The S. (Saxophone) part is in treble clef and plays a melodic line with triplets. The Tape Smp. Str (Tape Sample Strings) part is in treble clef and plays a rhythmic pattern. The Syn. Str. (Synthesizer Strings) part is in treble clef and plays a rhythmic pattern. The Pad 5 (Pad) part is in bass clef and plays sustained chords.

53

Fl.

Alto Sax.

Perc.

J. Gtr.

J. Gtr.

E. Gtr.

E. Bass

E. Bass

S.

Tape Smp. Str

Syn. Str.

Pad 5

Pad 5

54

Alto Sax.

Perc.

J. Gtr.

J. Gtr.

E. Bass

E. Bass

S.

Tape Smp. Str

Syn. Str.

Pad 5

Pad 5

55

Fl.

Alto Sax.

Perc.

J. Gtr.

J. Gtr.

E. Gtr.

E. Bass

S.

Tape Smp. Str

Syn. Str.

Pad 5

Pad 5

56

Alto Sax.

Perc.

J. Gtr.

J. Gtr.

E. Gtr.

E. Bass

E. Bass

S.

Tape Smp. Str

Syn. Str.

Pad 5

Pad 5

57

Fl.

Alto Sax.

Perc.

J. Gtr.

J. Gtr.

E. Bass

S.

Tape Smp. Str.

Syn. Str.

Pad 5

58

Fl.

Alto Sax.

Perc.

J. Gtr.

J. Gtr.

E. Gtr.

E. Bass

E. Bass

S.

Tape Smp. Str

Syn. Str.

Pad 5

Pad 5

59

Fl.

Alto Sax.

Perc.

J. Gtr.

J. Gtr.

E. Bass

E. Bass

S.

Tape Smp. Str

Syn. Str.

Pad 5

60

Fl.

Alto Sax.

Perc.

J. Gtr.

J. Gtr.

E. Gtr.

E. Bass

S.

Tape Smp. Str

Syn. Str.

Pad 5

Pad 5

Detailed description of the musical score: The score is for page 58, starting at measure 60. It features 13 staves. The Flute (Fl.) part has a few notes in the first half of the measure. The Alto Saxophone (Alto Sax.) part has a melodic line with some grace notes. The Percussion (Perc.) part features a complex rhythmic pattern with triplets and sixteenth notes. The two Jazz Guitar (J. Gtr.) parts have different textures, with one using a triplet and a sixteenth note. The Electric Guitar (E. Gtr.) part has a few notes. The Electric Bass (E. Bass) part has a steady eighth-note line. The Soprano (S.) part has a melodic line with a triplet. The Tape Sample String (Tape Smp. Str.) part has a few notes. The Synthesizer String (Syn. Str.) part has a few notes. The two Pad 5 parts have sustained chords.

61

Alto Sax.

Perc.

J. Gtr.

J. Gtr.

E. Gtr.

E. Bass

E. Bass

S.

Tape Smp. Str

Syn. Str.

Pad 5

Pad 5

The musical score for page 61 is arranged in a multi-stem format. The instruments and their parts are as follows:

- Alto Sax.**: Features a melodic line with eighth and sixteenth notes, including a triplet of eighth notes.
- Perc.**: Shows a complex rhythmic pattern with sixteenth notes and rests, including a triplet of sixteenth notes.
- E. Gtr.**: Mostly rests, with a final chord at the end of the measure.
- E. Bass**: Features a bass line with eighth notes and a triplet of eighth notes.
- E. Bass**: Shows a bass line with eighth notes and a triplet of eighth notes.
- S.**: A vocal line with a single note and a fermata.
- Tape Smp. Str**: A string line with a single note and a fermata.
- Syn. Str.**: A string line with a melodic line consisting of eighth notes.

62

Alto Sax.

J. Gtr.

E. Bass

Tape Smp. Str

Syn. Str.

Pad 5

Pad 5

Ferry Bryan - Avalon1

Flute

♩ = 60,000000

4

8

11

16

19

22

33

36

45

50

General MIDI by Doc Savage

2

Flute

55

59

2

Alto Saxophone

Ferry Bryan - Avalon1

♩ = 60,000000

40

43

46

50

54

57

59

61

General MIDI by Doc Savage

Ferry Bryan - Avalon1

Percussion

♩ = 60,000000

V.S.

Percussion

Percussion

3

22

23

24

25

26

27

28

29

30

31

V.S.

Percussion

Percussion

Percussion

♩ = 60,000000

7

12

16

21

25

30

34

38

42

46

50

55

59

♩ = 60,000000 3

6

8

10

13

18

20

22

General MIDI by Doc Savage

26

29

31

33

35

40

42

44

46

48

Electric Guitar

Ferry Bryan - Avalon1

♩ = 60,000000

6

12

18

25

30

34

39

44

50

56

General MIDI by Doc Savage

2

Electric Guitar

60

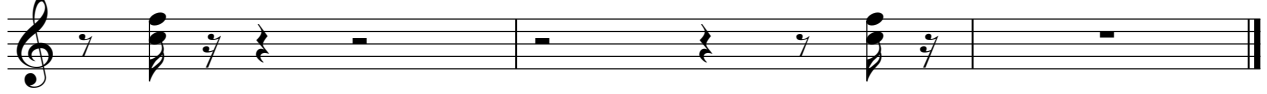

♩ = 60,000000

23

27

8

38

40

22

Ferry Bryan - Avalon1

Electric Bass

♩ = 60,000000

2

6

9

12

15

18

21

24

27

30

General MIDI by Doc Savage

V.S.

33

36

39

42

45

48

51

54

57

60

Fretless Electric Bass

Ferry Bryan - Avalon1

♩ = 60,000000

41

41

46

46

52

52

58

58

General MIDI by Doc Savage

Ferry Bryan - Avalon1

Soprano

♩ = 60,000000

11

16

27

32

39

46

49

52

55

59

General MIDI by Doc Savage

Tape Sampler Keyboard [Strings] Ferry Bryan - Avalon1

♩ = 60,000000

5

9

14

19

24 6

34

38

43

47

General MIDI by Doc Savage

V.S.

2

Tape Sampler Keyboard [Strings]

52

56

59

Synth Strings

Ferry Bryan - Avalon1

♩ = 60,000000

2

7

11

16

20

24

34

38

43

47

General MIDI by Doe Savage

V.S.

51

55

59

Lead 6 (Voice)

Ferry Bryan - Avalon1

♩ = 60,000000

26

29

32

29

General MIDI by Doc Savage

Pad 5 (Bowed)

Ferry Bryan - Avalon1

♩ = 60,000000

2

7

11

14

18

22

25

29

33

37

General MIDI by Doc Savage

V.S.

41

45

49

53

57

60

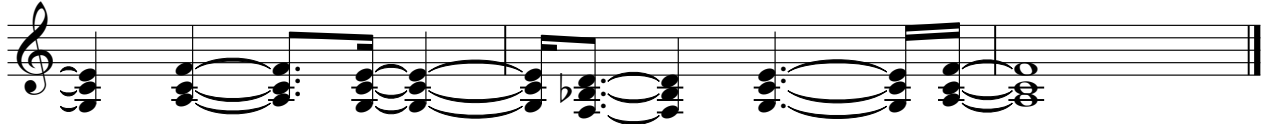

Pad 5 (Bowed)

Ferry Bryan - Avalon1

♩ = 60,000000

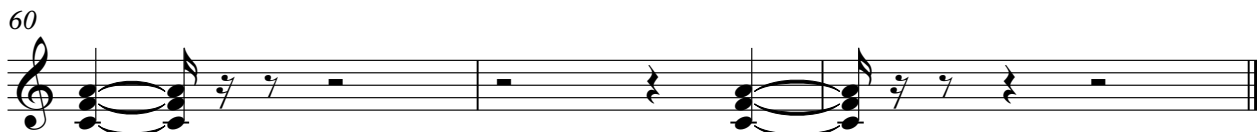
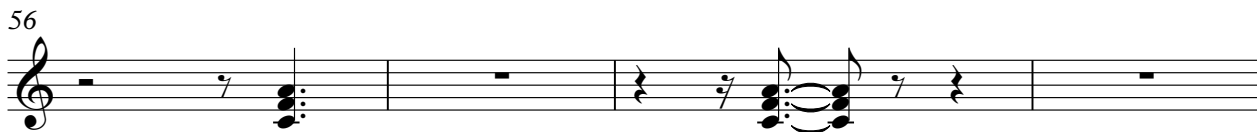
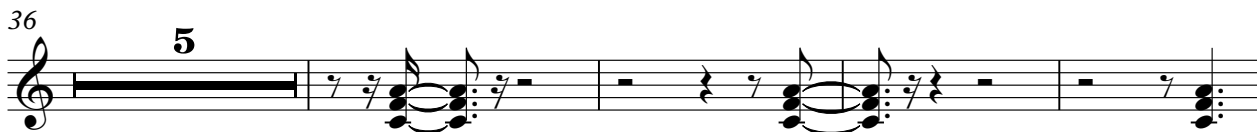
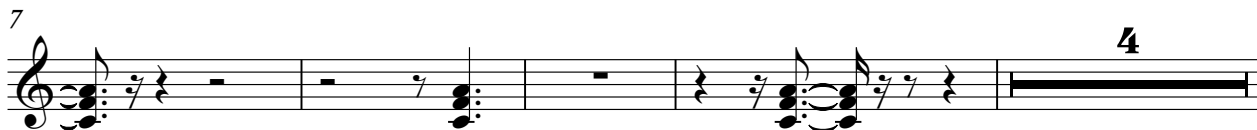

General MIDI by Doc Savage