

♩ = 128,000000

Clarinet in B $\flat$

Clarinet in B $\flat$

Soprano Saxophone

Bassoon

Baroque Trumpet

Baroque Trumpet

Baroque Trumpet

Tuba

Bass in C

Percussion

Acoustic Bass

FX 5 (Brightness)

DOOP

♩ = 128,000000

♩ = 128,000000

4

Sop. Sax.

Bar. Tpt.

Bar. Tpt.

Bass

Perc.

A. Bass

6

Sop. Sax.

Bar. Tpt.

Bar. Tpt.

Bass

Perc.

A. Bass

8

10

12

Cl.

Sop. Sax.

Bar. Tpt.

Bar. Tpt.

Bass

Perc.

A. Bass

14

Cl.

Sop. Sax.

Bsn.

Bar. Tpt.

Bar. Tpt.

Tba.

Bass

Perc.

A. Bass

16

Cl.

Sop. Sax.

Bsn.

Bar. Tpt.

Bar. Tpt.

Tba.

Bass

Perc.

A. Bass

18

Cl.

Sop. Sax.

Bsn.

Bar. Tpt.

Bar. Tpt.

Tba.

Bass

Perc.

A. Bass

20

Cl.

Sop. Sax.

Bsn.

Bar. Tpt.

Bar. Tpt.

Tba.

Bass

Perc.

A. Bass

22

Cl.

Sop. Sax.

Bsn.

Bar. Tpt.

Bar. Tpt.

Tba.

Bass

Perc.

A. Bass

24

Cl.

Sop. Sax.

Bsn.

Bar. Tpt.

Bar. Tpt.

Tba.

Bass

Perc.

A. Bass

26

Cl.

Sop. Sax.

Bsn.

Bar. Tpt.

Bar. Tpt.

Tba.

Bass

Perc.

A. Bass

27

Cl.

Sop. Sax.

Bsn.

Bar. Tpt.

Bar. Tpt.

Tba.

Bass

Perc.

A. Bass

28

Cl.  
Sop. Sax.  
Bsn.  
Bar. Tpt.  
Bar. Tpt.  
Tba.  
Bass  
Perc.  
A. Bass

29

Cl.  
Sop. Sax.  
Perc.  
A. Bass

30

Cl.

Sop. Sax.

Bsn.

Bar. Tpt.

Bar. Tpt.

Tba.

Bass

Perc.

A. Bass

31

Cl.

Sop. Sax.

Bsn.

Bar. Tpt.

Bar. Tpt.

Tba.

Bass

Perc.

A. Bass

32

Cl.

Sop. Sax.

Bsn.

Bar. Tpt.

Bar. Tpt.

Tba.

Bass

Perc.

A. Bass

33

Cl.

Sop. Sax.

Perc.

A. Bass

34

Cl.

Sop. Sax.

Bsn.

Bar. Tpt.

Bar. Tpt.

Tba.

Bass

Perc.

A. Bass

35

Cl.

Sop. Sax.

Bsn.

Bar. Tpt.

Bar. Tpt.

Tba.

Bass

Perc.

A. Bass

36

Sop. Sax.

Bsn.

Bar. Tpt.

Bar. Tpt.

Tba.

Bass

Perc.

A. Bass

37

Cl.

Sop. Sax.

Bar. Tpt.

Bar. Tpt.

Bass

Perc.

A. Bass

39

Sop. Sax.

Bar. Tpt.

Bar. Tpt.

Bass

Perc.

A. Bass

41

Sop. Sax.

Bar. Tpt.

Bar. Tpt.

Bass

Perc.

A. Bass

43

Sop. Sax.

Bar. Tpt.

Bar. Tpt.

Bass

Perc.

A. Bass

45

Cl.  
Cl.  
Sop. Sax.  
Bsn.  
Bar. Tpt.  
Bar. Tpt.  
Tba.  
Bass  
Perc.  
A. Bass  
FX 5

47

Cl.

Sop. Sax.

Bsn.

Bar. Tpt.

Bar. Tpt.

Tba.

Bass

Perc.

A. Bass

FX 5

49

Cl.

Sop. Sax.

Perc.

A. Bass

FX 5

50

Cl.

Sop. Sax.

Bsn.

Bar. Tpt.

Bar. Tpt.

Tba.

Bass

Perc.

A. Bass

FX 5

52

Cl.

Cl.

Sop. Sax.

Bsn.

Bar. Tpt.

Bar. Tpt.

Tba.

Bass

Perc.

A. Bass

FX 5

54

Cl.

Sop. Sax.

Bsn.

Bar. Tpt.

Bar. Tpt.

Tba.

Bass

Perc.

A. Bass

FX 5

56

Cl.  
Cl.  
Sop. Sax.  
Bsn.  
Bar. Tpt.  
Bar. Tpt.  
Tba.  
Bass  
Perc.  
A. Bass  
FX 5

58

Cl.

Sop. Sax.

Bsn.

Bar. Tpt.

Bar. Tpt.

Tba.

Bass

Perc.

A. Bass

FX 5

60

Cl.

Sop. Sax.

Bsn.

Bar. Tpt.

Bar. Tpt.

Tba.

Bass

Perc.

A. Bass

FX 5

62

Sop. Sax.

Bar. Tpt.

Bar. Tpt.

Bass

Perc.

A. Bass

64

Sop. Sax.

Bar. Tpt.

Bar. Tpt.

Bass

Perc.

A. Bass

65

Bar. Tpt.

Perc.

A. Bass

66

Sop. Sax.

Bar. Tpt.

Bar. Tpt.

Bass

Perc.

A. Bass

68

Sop. Sax.

Bar. Tpt.

Bar. Tpt.

Bass

Perc.

A. Bass

69

Bar. Tpt.

Perc.

A. Bass

70

Sop. Sax.

Bar. Tpt.

Bar. Tpt.

Bass

Perc.

A. Bass

72

Sop. Sax.

Bar. Tpt.

Bar. Tpt.

Bass

Perc.

A. Bass

74

Sop. Sax.

Bar. Tpt.

Bar. Tpt.

Bass

Perc.

A. Bass

76

Sop. Sax.

Bar. Tpt.

Bar. Tpt.

Bass

Perc.

A. Bass

77

Cl.

Sop. Sax.

Perc.

A. Bass

78

Cl.

Sop. Sax.

Perc.

A. Bass

79

Cl.

Sop. Sax.

Perc.

A. Bass

80

Bar. Tpt.

Perc.

A. Bass

81

Cl.

Sop. Sax.

Bsn.

Bar. Tpt.

Bar. Tpt.

Tba.

Bass

Perc.

A. Bass

82

Cl.

Sop. Sax.

Bsn.

Bar. Tpt.

Bar. Tpt.

Tba.

Bass

Perc.

A. Bass

83

84

85

Cl.

Sop. Sax.

Bsn.

Bar. Tpt.

Bar. Tpt.

Tba.

Bass

Perc.

A. Bass

86

Cl.

Sop. Sax.

Bsn.

Bar. Tpt.

Bar. Tpt.

Tba.

Bass

Perc.

A. Bass

87

Cl.

Sop. Sax.

Bsn.

Bar. Tpt.

Bar. Tpt.

Tba.

Bass

Perc.

A. Bass

89

Cl.

Sop. Sax.

Bsn.

Bar. Tpt.

Bar. Tpt.

Tba.

Bass

Perc.

A. Bass

FX 5

91

Cl.  
Cl.  
Sop. Sax.  
Bsn.  
Bar. Tpt.  
Bar. Tpt.  
Tba.  
Bass  
Perc.  
A. Bass  
FX 5

93

Cl.

Sop. Sax.

Bsn.

Bar. Tpt.

Bar. Tpt.

Tba.

Bass

Perc.

A. Bass

FX 5

95

Cl.

Cl.

Sop. Sax.

Bsn.

Bar. Tpt.

Bar. Tpt.

Tba.

Bass

Perc.

A. Bass

FX 5

97

Cl.

Cl.

Sop. Sax.

Bsn.

Bar. Tpt.

Bar. Tpt.

Tba.

Bass

Perc.

A. Bass

FX 5

99

Cl.  
Cl.  
Sop. Sax.  
Bsn.  
Bar. Tpt.  
Bar. Tpt.  
Tba.  
Bass  
Perc.  
A. Bass  
FX 5

101

Cl.

Cl.

Sop. Sax.

Bsn.

Bar. Tpt.

Bar. Tpt.

Tba.

Bass

Perc.

A. Bass

FX 5

102

Cl.

Cl.

Sop. Sax.

Bsn.

Bar. Tpt.

Bar. Tpt.

Bar. Tpt.

Tba.

Bass

Perc.

A. Bass

FX 5

Clarinet in B $\flat$

$\text{♩} = 128,000,000$

12 11

25 3

30 3 3

37 7

46 3 3

53 3

58 3 15

77

79 4

85 3 3

2

Clarinet in B $\flat$

92

3

97

2

Clarinet in B $\flat$

$\text{♩} = 128,000000$

**13**

16

18

20

22 **2**

26

28

31

34 **10**

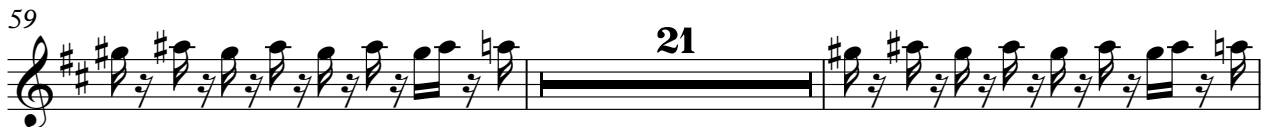
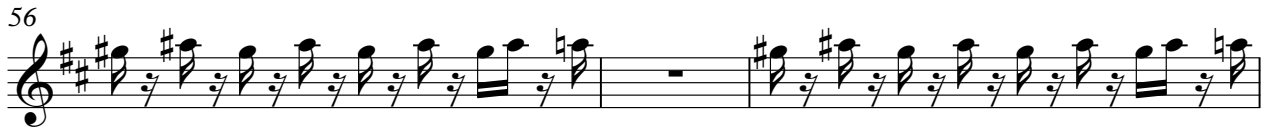

95

98

101

# Soprano Saxophone

♩ = 128,000000  
DOOP

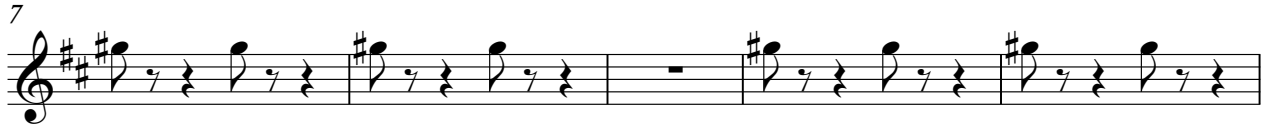

V.S.

## Soprano Saxophone

Soprano Saxophone

53

55

57

59

61

65

71

76

78

Soprano Saxophone

81

83

85

87

89

91

93

95

97

99

Bassoon

♩ = 128,000000  
**13**

16

18

20

22

24

27

30

32

35

9

2  
46  
48  
51  
54  
56  
59  
81  
83  
86  
89

Bassoon

20

91 Bassoon

94

97

99

102

# Baroque Trumpet

♩ = 128,000000

6

10

14

16

18

20

22

24

27

30

32

35

38

42

46

48

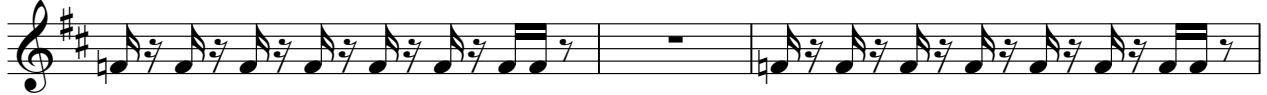

51

54

56

59

62

66

70

74

81

83

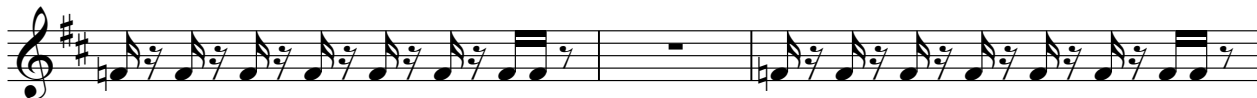

86

89

91

93

95

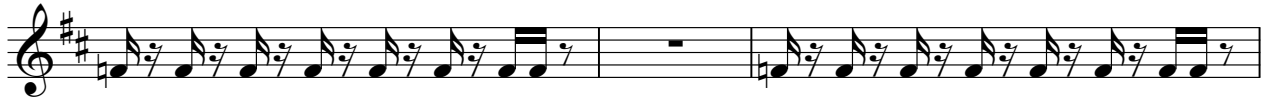

98

101

# Baroque Trumpet

$\text{♩} = 128,000000$

6

10

14

16

18

20

22

24

27

30

32

35

38

41

44

47

50

52

55

58

60

64

68

72

75

81

83

86

Baroque Trumpet

89

91

94

97

99

102

# Baroque Trumpet

♩ = 128,000000

**64**

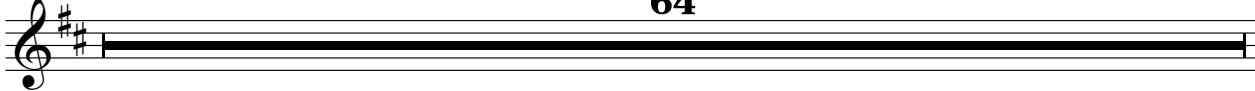

65

69

80

81

**22**

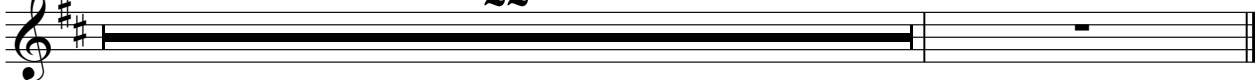

# Tuba

♩ = 128,000000

13

16

19

21

24

27

30

33

36

9

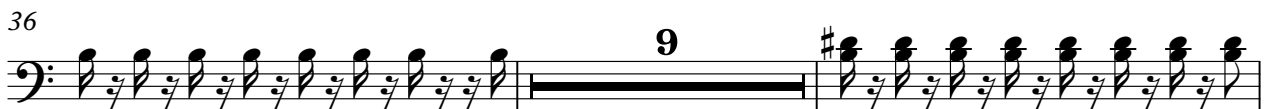

47

Tuba

50

52

55

58

61

20

83

86

89

91

94

Tuba

97

99

102

# Bass in C

♩ = 128,000000

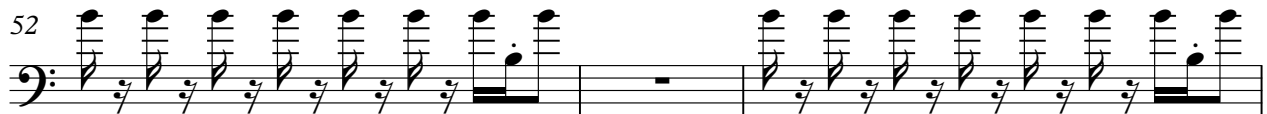

71

75

82

85

88

91

94

97

100

# Percussion

♩ = 128,000000

V.S.

27

29

31

33

35

37

40

42

44

47

Percussion

50

53

56

59

62

64

67

70

72

74

V.S.

Percussion

102

# Acoustic Bass

♩ = 128,000000

V.S.

34

36

38

40

42

44

47

49

51

53

55

57

59

62

64

67

70

72

74

76

V.S.

80

83

85

87

90

92

94

96

98

100

102

FX 5 (Brightness)

♩ = 128,000000

45

48

51

54

57

60

28

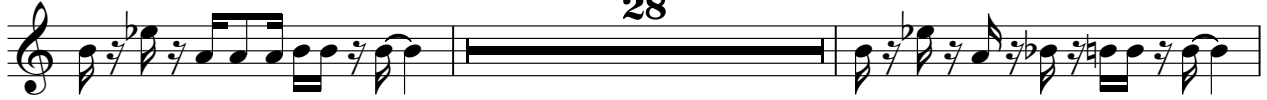

90

93

96

99

V.S.

101

