

Festival Robles - Aie Tchaa

0.0*
1.1,00
[MIDI data]

♩ = 89,000038

Chant

Drums

FunkPop

Mute Gtr

Basse

ChoirAa2

Clav

SynBass1

808Tom

PizzStr

Warmpad

SynBrass1

Sweep Pad

EchoPad

Strings2

Copyright © 1996 by Midi Service France

♩ = 89,000038

5

Chant

Drums

FunkPop

Mute Gtr

Warmpad

8

Chant

Drums

FunkPop

Mute Gtr

Warmpad

11

Chant

Drums

FunkPop

Mute Gtr

Warmpad

SynBrass1

14

Chant
Drums
FunkPop
Mute Gtr
ChoirAa2
SynBass1
808Tom
Warmpad
Strings2

17

Chant
Drums
FunkPop
Mute Gtr
ChoirAa2
SynBass1
808Tom
Warmpad
Strings2

20

Chant

Drums

FunkPop

Mute Gtr

Basse

ChoirAa2

Clav

SynBass1

808Tom

Warmpad

SynBrass1

Strings2

23

Chant

Drums

FunkPop

Mute Gtr

Basse

ChoirAa2

Warmpad

26

Chant

Drums

FunkPop

Mute Gtr

Basse

ChoirAa2

Warmpad

28

Chant

Drums

FunkPop

Mute Gtr

Basse

ChoirAa2

Clav

Warmpad

SynBrass1

(c).Midi.Service..Revente.et.Echange.interdits.!

30

Chant
Drums
FunkPop
Mute Gtr
Basse
ChoirAa2
Clav
PizzStr
Warmpad
SynBrass1
Strings2

33

Chant
Drums
FunkPop
Mute Gtr
Basse
ChoirAa2
PizzStr
Warmpad
Strings2

36

38

Chant

Drums

FunkPop

Mute Gtr

Basse

ChoirAa2

Clav

Warmpad

SynBrass1

41

Chant

Drums

FunkPop

Mute Gtr

Basse

ChoirAa2

Warmpad

44

Chant

Drums

FunkPop

Mute Gtr

Basse

ChoirAa2

Clav

PizzStr

Warmpad

SynBrass1

Strings2

47

Chant

Drums

FunkPop

Mute Gtr

Basse

ChoirAa2

PizzStr

Wampad

SynBrass1

Strings2

50

Chant

Drums

FunkPop

Mute Gtr

Basse

Wampad

SynBrass1

Sweep Pad

Strings2

53

Chant

Drums

FunkPop

Basse

Warmpad

Sweep Pad

Strings2

56

Chant

Drums

FunkPop

Basse

Warmpad

Sweep Pad

Strings2

59

Chant

Drums

FunkPop

Basse

Warmpad

Sweep Pad

Strings2

62

Chant

Drums

FunkPop

Mute Gtr

Basse

Warmpad

Sweep Pad

Strings2

65

Chant

Drums

FunkPop

Mute Gtr

ChoirAa2

Warmpad

68

Chant

Drums

FunkPop

Mute Gtr

ChoirAa2

Warmpad

71

Chant

Drums

FunkPop

Mute Gtr

Basse

ChoirAa2

Clav

SynBass1

808Tom

Warmpad

SynBass1

Strings2

74

Chant
Drums
FunkPop
Mute Gtr
Basse
ChoirAa2
Warmpad
Strings2

77

Chant
Drums
FunkPop
Mute Gtr
Basse
ChoirAa2
Warmpad
Strings2

80

Chant
Drums
FunkPop
Mute Gtr
Basse
ChoirAa2
Clav
PizzStr
Warmpad
SynBrass1
Strings2

83

Chant
Drums
FunkPop
Mute Gtr
Basse
ChoirAa2
PizzStr
Warmpad
Strings2

86

Chant

Drums

FunkPop

Mute Gtr

Basse

ChoirAa2

Clav

PizzStr

Warmpad

SynBrass1

Strings2

89

Chant
Drums
FunkPop
Mute Gtr
Basse
ChoirAa2
Clav
PizzStr
Warmpad
SynBrass1
Strings2

92

Chant
Drums
FunkPop
Mute Gtr
Basse
ChoirAa2
PizzStr
Warmpad
Strings2

95

Chant

Drums

FunkPop

Mute Gtr

Basse

ChoirAa2

Clav

PizzStr

Warmpad

SynBrass1

Strings2

Festival Robles - Aie Tchaa

Chant

♩ = 89,000038

5

9

13

17

21

25

28

(c).Midi.Service...Revente.et.Echange.interdits.!

30

33

36

V.S.

79

82

85

88

91

94

Festival Robles - Aie Tchaa

Drums

♩ = 89,000038

V.S.

34

36

38

40

42

44

46

48

50

52

54

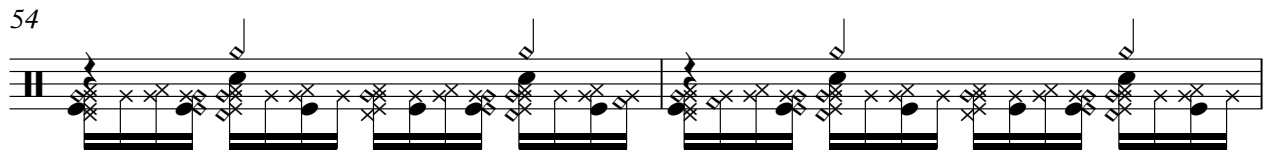

56

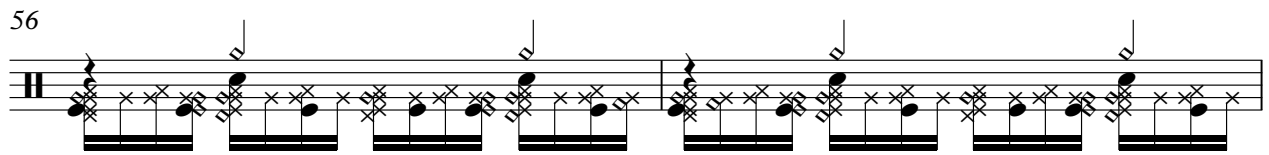

58

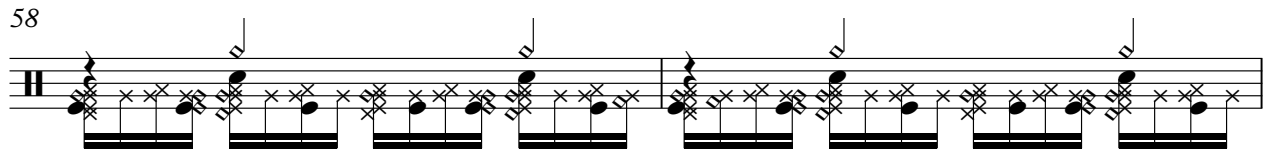

60

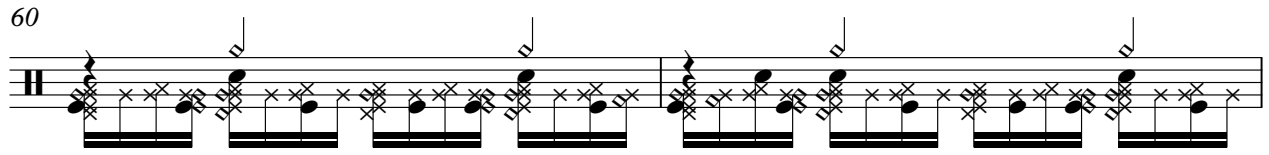

62

66

71

74

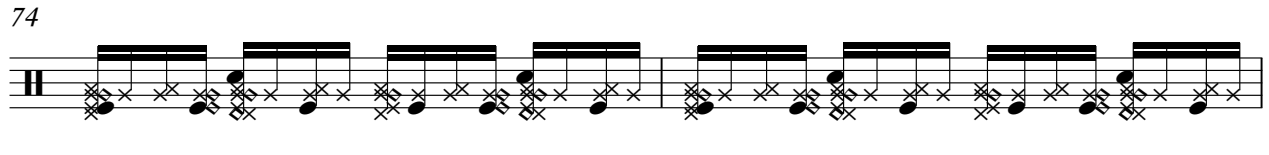

76

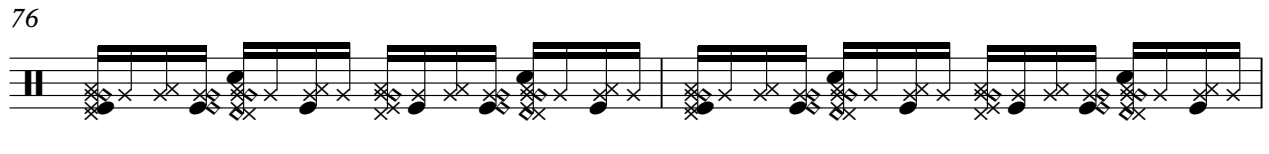

78

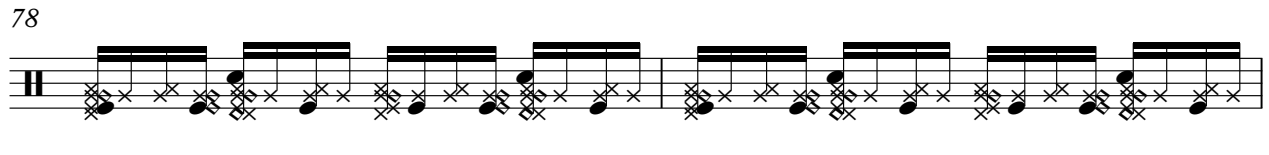

80

82

84

86

88

90

92

94

96

♩ = 89,000038

2

8

10

12

14

17

20

23

26

29

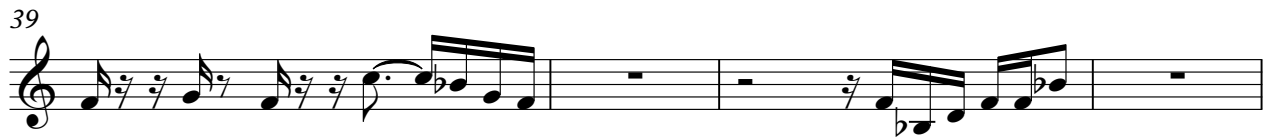

82

85

88

91

94

96

Festival Robles - Aie Tchaa

Mute Gtr

♩ = 89,000038

4

7

10

12

14

17

20

22

25

V.S.

69

72

75

78

81

84

87

90

93

95

51

54

57

60

73

76

79

82

85

88

91

94

♩ = 89,000038

13

18

23

28

33

38

43

47

16

67

72

77

82

87

92

95

♩ = 89,000038

13

18

22

49

25

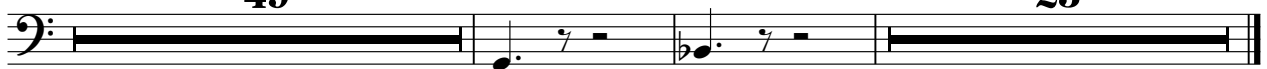

♩ = 89,000038

13

17

21

49

72

25

♩ = 89,000038

29

32

34

36 8

46

48 31

81

83

85

87

2

PizzStr

90

92

94

96

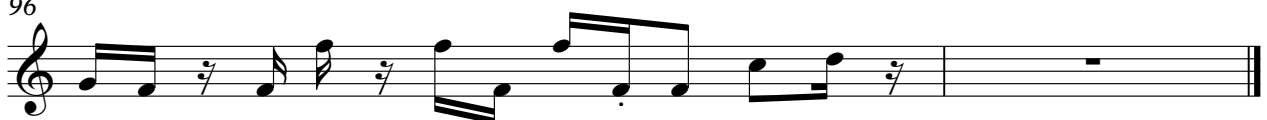

Warmpad

Festival Robles - Aie Tchaa

♩ = 89,000038

V.S.

SynBrass1

Festival Robles - Aie Tchaa

♩ = 89,000038

11 9 6

29

6

39

6 2 6

51

21 6 6

82

6 6 6

Sweep Pad

Festival Robles - Aie Tchaa

♩ = 89,000038

49

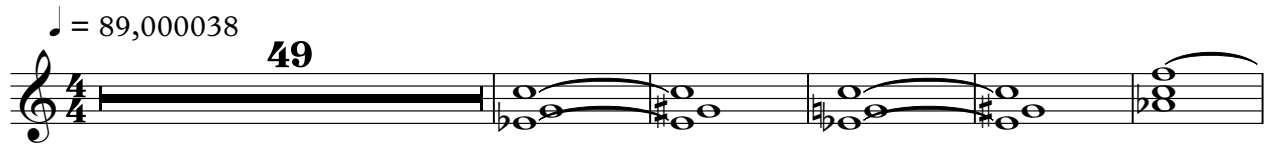

55

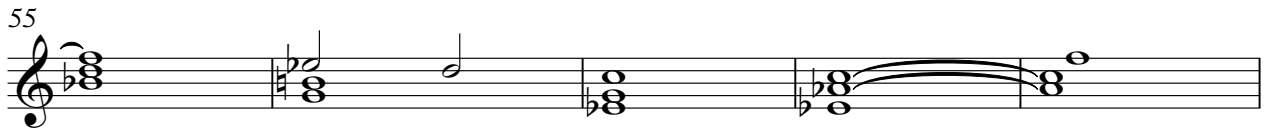

60

35

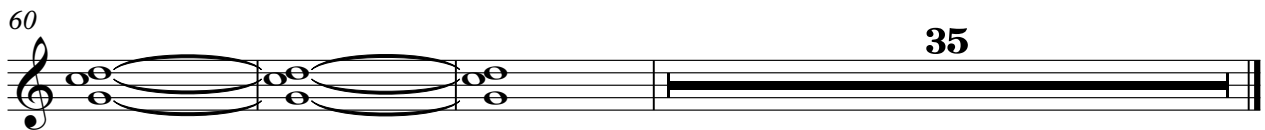

EchoPad

Festival Robles - Aie Tchaa

♩ = 89,000038

36

60

Strings2

Festival Robles - Aie Tchaa

♩ = 89,000038

13

18

30

35

47

52

58

2

Strings2

73

78

83

89

93

