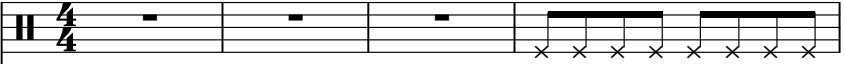
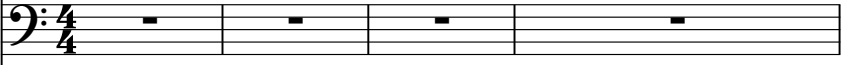

Festival Robles - Here Come The Hot Choux Fleur1

♩ = 243,999649 ♩ = 243,999649

♯ = F7B029076053 ♯ = F7B029076053

Drums 

Bass 

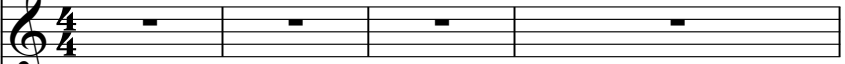
Synbrass 

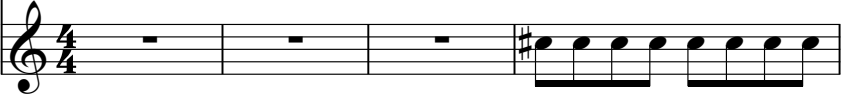
Voice oh 

5

Drums 

kar 

Voice oh 

7

Drums 

kar 

9

Drums

kar

Voice oh

11

Drums

kar

13

Drums

kar

14

Drums

Bass

kar

15

Drums

Bass

kar

16

Drums

Bass

kar

18

Drums

Bass

kar

Voice oh

20

Drums

Bass

kar

Voice oh

22

Drums

Bass

kar

24

Drums

Bass

kar

26

Drums

Bass

kar

Voice oh

27

Drums

Bass

kar

Voice oh

28

Drums

Bass

kar

30

Drums

Bass

kar

32

Drums

Bass

kar

34

Drums

Bass

kar

36

Drums

Bass

kar

38

Drums

Bass

kar

Voice oh

39

Drums

Bass

kar

Voice oh

40

Drums

Bass

kar

42

Drums

Bass

kar

Voice oh

44

Drums

Bass

kar

45

Drums

Bass

kar

Voice oh

47

Drums

Bass

kar

Voice oh

49

Drums

Bass

kar

Voice oh

51

Drums

Bass

kar

Voice oh

52

Drums

Bass

kar

54

Drums

Bass

Synbrass

kar

56

Drums

Bass

kar

58

Drums

Bass

kar

Voice oh

59

Drums

Bass

kar

Voice oh

60

Drums

Bass

kar

62

Drums

Bass

kar

Voice oh

64

Drums

Bass

kar

66

Drums

kar

68

Drums

kar

70

Drums

Bass

kar

Voice oh

71

Drums

Bass

kar

Voice oh

Detailed description of measures 71-73: The drum part features a consistent snare and hi-hat pattern. The bass line is a walking bass line with eighth notes. The keyboard part includes a triplet of eighth notes in the final measure. The voice part consists of a simple melodic line in treble clef.

72

Drums

Bass

kar

Detailed description of measures 72-73: Similar to the previous system, the drum and bass parts continue. The keyboard part features a triplet of eighth notes in the final measure.

74

Drums

Bass

kar

Voice oh

Detailed description of measures 74-76: The drum and bass parts continue. The keyboard part includes a triplet of eighth notes in the first measure of the system. The voice part continues with a simple melodic line in treble clef.

76

Drums

Bass

kar

77

Drums

Bass

kar

Voice oh

79

Drums

Bass

kar

Voice oh

81

Drums

Bass

82

Drums

Voice oh

Festival Robles - Here Come The Hot Choux Fleur1

Drums

♩ = 243,999649

♩ = F71029078653

2

6

9

12

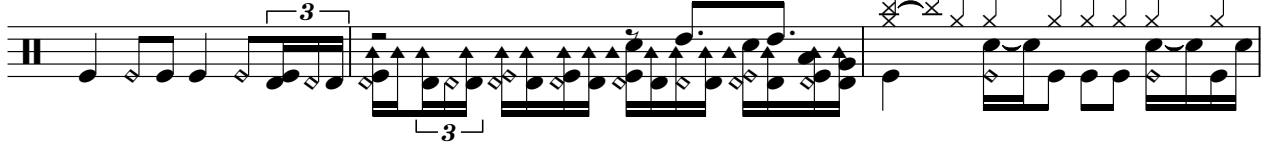

15

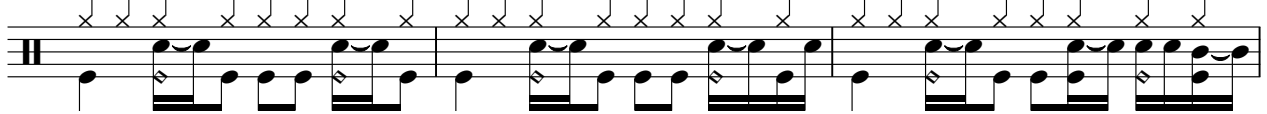

18

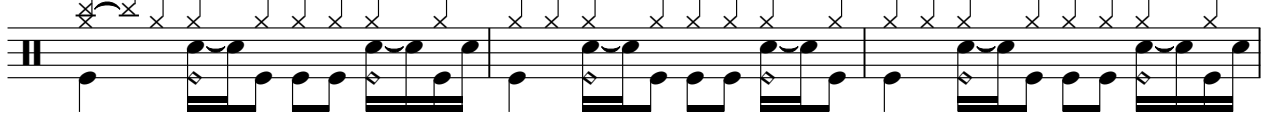

21

24

27

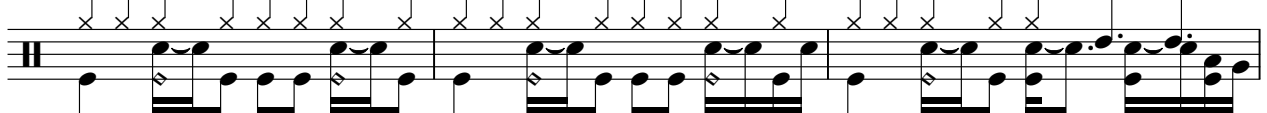

30

V.S.

Drums

33

36

39

42

44

46

49

51

54

57

Drums

60

63

66

70

73

76

78

81

Festival Robles - Here Come The Hot Choux Fleur1

Bass

♩ = 243,999649

♩ = 1702990853

2

10

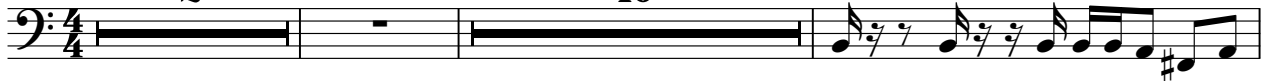

15

18

21

24

27

30

33

36

39

V.S.

42

45

48

51

54

57

60

63

66

72

Synbrass

Festival Robles - Here Come The Hot Choux Fleur1

♪ = 243,999649 ♪ = 170,9990853

2 **50**

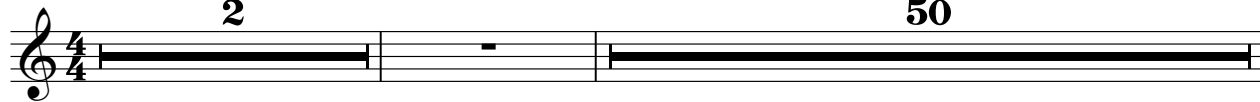

54

29

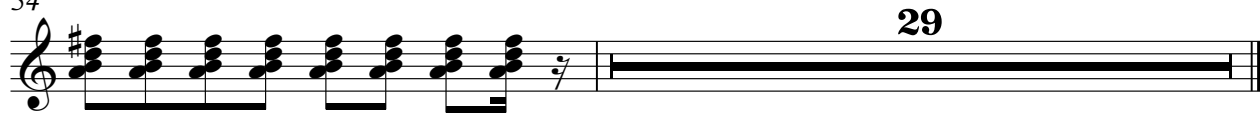

Festival Robles - Here Come The Hot Choux Fleur1

kar

♩ = 243,999649 ♩ = 1172,000786

2 2 3

7 3

11

14 3

16

19

21

24

26 3

28

V.S.

31

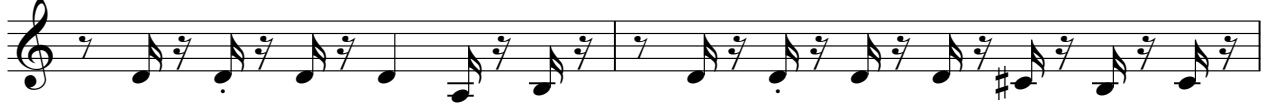

33

36

38

40

43

47

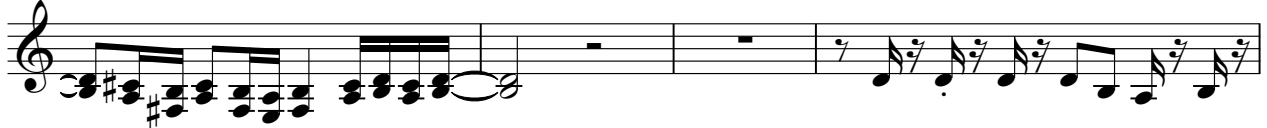

51

53

56

Festival Robles - Here Come The Hot Choux Fleur1

Voice oh

♩ = 243,999649 ♩ = 7B029008053

2

Voice oh

82

