

Festival Robles - Here Come The Hot Choux Fleur2

0.0"
1.1,00
Here comes the hot choux-fleur, Parodie

♩ = 243,999649 ♩ = 243,999649

Drums  Bass  Synbrass  Voice oh 

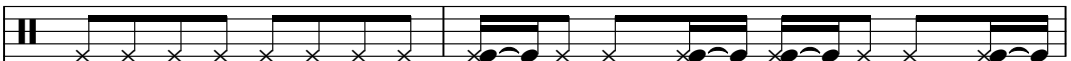
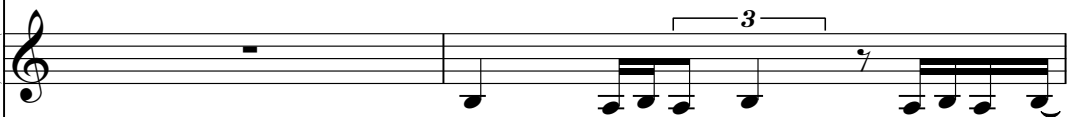
5

Drums  kar  Voice oh 

7

Drums  kar 

9

Drums

kar

Voice oh

11

Drums

kar

13

Drums

kar

14

Drums

Bass

kar

15

Drums

Bass

kar

16

Drums

Bass

kar

18

Drums

Bass

kar

Voice oh

20

Drums

Bass

kar

Voice oh

22

Drums

Bass

kar

50.0"
24.1,00
Anonymous GM sequence, Parodie HMP96

24

Drums

Bass

kar

26

Drums

Bass

kar

Voice oh

27

Drums

Bass

kar

Voice oh

28

Drums

Bass

kar

30

Drums

Bass

kar

32

Drums

Bass

kar

34

Drums

Bass

kar

36

Drums

Bass

kar

38

Drums

Bass

kar

Voice oh

39

Drums

Bass

kar

Voice oh

40

Drums

Bass

kar

42

Drums

Bass

kar

Voice oh

44

Drums

Bass

kar

45

Drums

Bass

kar

Voice oh

47

Drums

Bass

kar

Voice oh

49

Drums

Bass

kar

Voice oh

51

Drums

Bass

kar

Voice oh

52

Drums

Bass

kar

54

Drums

Bass

Synbrass

kar

56

Drums

Bass

kar

58

Drums

Bass

kar

Voice oh

59

Drums

Bass

kar

Voice oh

60

Drums

Bass

kar

62

Drums

Bass

kar

Voice oh

64

Drums

Bass

kar

66

Drums

kar

68

Drums

kar

70

Drums

Bass

kar

Voice oh

71

Drums

Bass

kar

Voice oh

72

Drums

Bass

kar

74

Drums

Bass

kar

Voice oh

76

Drums

Bass

kar

77

Drums

Bass

kar

Voice oh

79

Drums

Bass

kar

Voice oh

81

Drums

Bass

82

Drums

Voice oh

Festival Robles - Here Come The Hot Choux Fleur2

Drums

♩ = 243,999649

♩ = ♯7 1 0 2 0 0 8 6 5 3

2

6

9

12

15

18

21

24

27

30

V.S.

Drums

Drums

60

63

66

70

73

76

78

81

Festival Robles - Here Come The Hot Choux Fleur2

Bass

♩ = 243,999649

♩ = 170,0000853

2

10

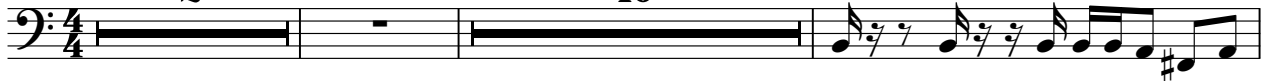

15

18

21

24

27

30

33

36

39

V.S.

42

45

48

51

54

57

60

63

66

72

75

78

80

Synbrass

Festival Robles - Here Come The Hot Choux Fleur2

♪ = 243,999649 ♪ = 170,9990863

2 **50**

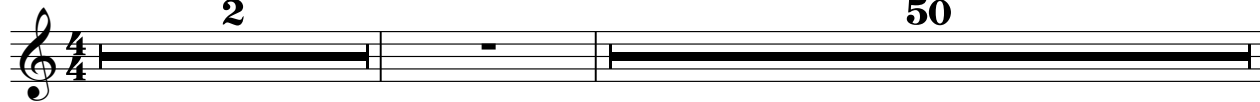

54

29

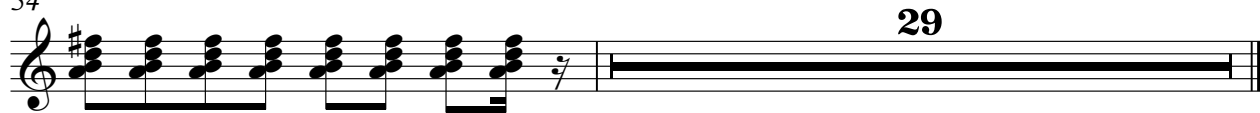

Festival Robles - Here Come The Hot Choux Fleur2

kar

♩ = 243,999649 ♩ = 1172,000786

V.S.

31

33

36

38

40

43

47

51

53

56

Festival Robles - Here Come The Hot Choux Fleur2

Voice oh

♩ = 243,999649 ♩ = 730,29078653

2

Voice oh

82

