

♩ = 100,000000

Flute

Baroque Trumpet

Baroque Trumpet

Percussion

Vibraphone

Electric Guitar

Electric Guitar

Acoustic Bass

Electric Piano

Percussive Organ

Pad 1 (New Age)

Pad 3 (Polysynth)

Pad 3 (Polysynth)

FX 5 (Brightness)

Telephone

♩ = 100,000000

4

Fl.

A. Bass

E. Piano

7

Fl.

A. Bass

E. Piano

Pad 3

9

Fl.

Perc.

A. Bass

E. Piano

Pad 3

FX 5

11

Fl.

Perc.

A. Bass

E. Piano

13

Fl.

Perc.

A. Bass

E. Piano

Pad 3

15

Fl.

Perc.

A. Bass

E. Piano

Pad 3

17

Fl. 

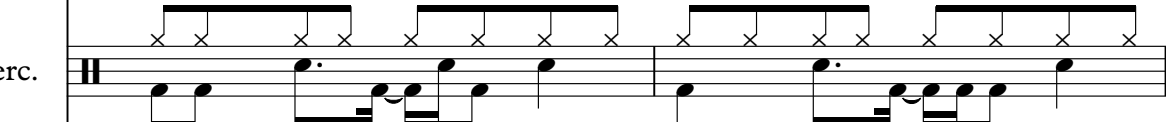
Perc. 

A. Bass 

E. Piano 

19

Fl. 

Perc. 

A. Bass 

E. Piano 

Perc. Organ 

Pad 3 

21

Fl.

Perc.

E. Gtr.

A. Bass

E. Piano

Perc. Organ

23

Fl.

Perc.

E. Gtr.

A. Bass

E. Piano

Perc. Organ

Pad 1

Pad 3

Detailed description of the musical score: The score is for measures 23, 24, and 25. Measure 23 starts with a treble clef, a key signature of one flat (Bb), and a 4/4 time signature. The Flute part has a series of eighth notes with accents, followed by a triplet of eighth notes. The Percussion part has a rhythmic pattern of eighth notes with 'x' marks above them. The Electric Guitar part has a simple chordal accompaniment. The Acoustic Bass part has a bass line with a long note in measure 23 and a triplet in measure 25. The Electric Piano part has a complex texture with chords and moving lines. The Percussion Organ part has a triplet of eighth notes in measure 25. Pad 1 and Pad 3 have specific rhythmic patterns in measure 25.

25

Fl.

Bar. Tpt.

Bar. Tpt.

Perc.

E. Gtr.

E. Gtr.

A. Bass

E. Piano

Pad 1

27

Fl.

Bar. Tpt.

Bar. Tpt.

Perc.

E. Gtr.

A. Bass

E. Piano

Pad 1

FX 5

29

Fl.

Bar. Tpt.

Bar. Tpt.

Perc.

E. Gtr.

A. Bass

E. Piano

FX 5

Detailed description of the musical score: The score is for measures 29 and 30. The key signature has one sharp (F#) and one flat (Bb). The time signature is 4/4. The Flute (Fl.) part in measure 29 has a melodic line with eighth and sixteenth notes, and a quarter rest in measure 30. The Baritone Trumpet (Bar. Tpt.) parts are mostly rests, with some notes in measure 30. The Percussion (Perc.) part features a complex rhythmic pattern with eighth and sixteenth notes and rests. The Electric Guitar (E. Gtr.) part has a melodic line with eighth and sixteenth notes. The Acoustic Bass (A. Bass) part has a melodic line with eighth and sixteenth notes, and a long note in measure 30. The Electric Piano (E. Piano) part has a chordal accompaniment with eighth and sixteenth notes. The FX 5 part has a melodic line with eighth and sixteenth notes, and a quarter rest in measure 30.

31

Fl.

Bar. Tpt.

Bar. Tpt.

Perc.

E. Gtr.

A. Bass

E. Piano

Pad 1

FX 5

33

Fl.

Bar. Tpt.

Bar. Tpt.

Perc.

E. Gtr.

A. Bass

E. Piano

Pad 3

FX 5

35

Fl.

Perc.

A. Bass

E. Piano

Pad 3

37

Fl.

Perc.

A. Bass

E. Piano

39

Fl.

Perc.

A. Bass

E. Piano

41

Fl.

Perc.

E. Gtr.

A. Bass

E. Piano

43

Fl.

Perc.

E. Gtr.

A. Bass

E. Piano

Pad 3

45

Fl.

Perc.

E. Gtr.

A. Bass

E. Piano

Perc. Organ

Pad 3

47

Fl.

Perc.

A. Bass

49

Fl.

Perc.

A. Bass

E. Piano

Pad 3

51

Fl.

Perc.

Vib.

A. Bass

E. Piano

Pad 3

53

Fl.

Perc.

Vib.

E. Gtr.

E. Gtr.

A. Bass

E. Piano

Pad 3

55

Fl.

Perc.

E. Gtr.

A. Bass

57

Fl.

Bar. Tpt.

Bar. Tpt.

Perc.

E. Gtr.

E. Gtr.

A. Bass

E. Piano

59

Fl.

Bar. Tpt.

Bar. Tpt.

Perc.

E. Gtr.

A. Bass

E. Piano

Pad 1

FX 5

61

Fl.

Bar. Tpt.

Bar. Tpt.

Perc.

E. Gtr.

A. Bass

E. Piano

FX 5

63

Fl.

Bar. Tpt.

Bar. Tpt.

Perc.

E. Gtr.

A. Bass

E. Piano

Pad 1

FX 5

3

65

Fl.

Bar. Tpt.

Bar. Tpt.

Perc.

E. Gtr.

E. Gtr.

A. Bass

E. Piano

Pad 3

FX 5

67

Fl.

Perc.

A. Bass

E. Piano

Pad 3

69

Fl.

Perc.

A. Bass

E. Piano

71

Fl.

Perc.

A. Bass

E. Piano

Pad 3

75

Fl.

Perc.

A. Bass

E. Piano

Perc. Organ

Tel.

77

Fl.

Perc.

E. Gtr.

A. Bass

E. Piano

FX 5

79

Fl.

Perc.

A. Bass

E. Piano

FX 5

81

Fl.

Perc.

A. Bass

E. Piano

FX 5

83

Fl.

Perc.

A. Bass

E. Piano

Pad 3

85

Fl.

Bar. Tpt.

Bar. Tpt.

Perc.

E. Gtr.

E. Gtr.

A. Bass

E. Piano

87

Fl.

Bar. Tpt.

Bar. Tpt.

Perc.

E. Gtr.

A. Bass

E. Piano

Pad 1

FX 5

89

Fl.

Bar. Tpt.

Bar. Tpt.

Perc.

E. Gtr.

A. Bass

E. Piano

FX 5

91

Fl.

Bar. Tpt.

Bar. Tpt.

Perc.

E. Gtr.

A. Bass

E. Piano

Pad 1

FX 5

93

Fl.

Bar. Tpt.

Bar. Tpt.

Perc.

E. Gtr.

A. Bass

E. Piano

FX 5

95

Fl.

Bar. Tpt.

Bar. Tpt.

Perc.

E. Gtr.

A. Bass

E. Piano

Pad 1

FX 5

97

Fl.

Bar. Tpt.

Bar. Tpt.

Perc.

Vib.

E. Gtr.

E. Gtr.

A. Bass

E. Piano

Perc. Organ

Pad 1

Pad 3

Pad 3

FX 5

Tel.

Flute

♩ = 100,000000

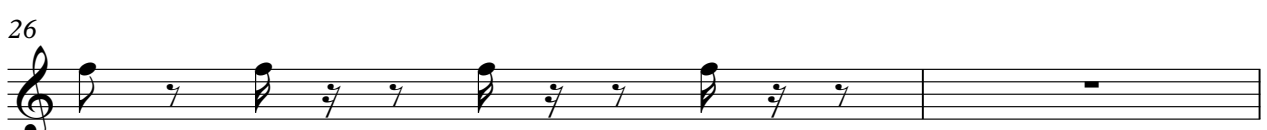

81

83

86

90

94

Baroque Trumpet

♩ = 100,000000

25

30

24

58

63

20

87

93

Baroque Trumpet

♩ = 100,000000
JEIN **25**

30 **24**

58

63 **20**

87

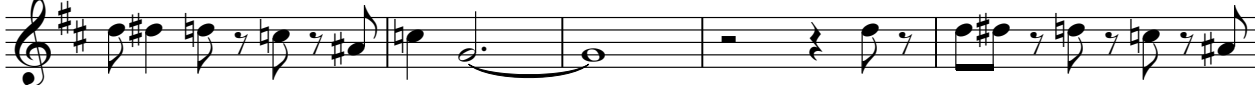

92

Percussion

♩ = 100,000000
8

V.S.

Percussion

39

42

45

48

51

54

57

60

63

66

Percussion

69

72

75

78

82

85

88

91

94

96

Vibraphone

♩ = 100,000,000

50

53

44

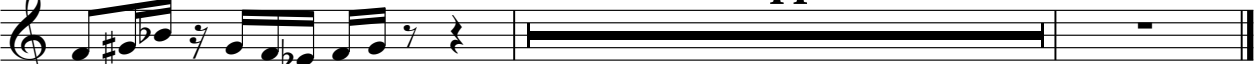

Electric Guitar

♩ = 100,000000

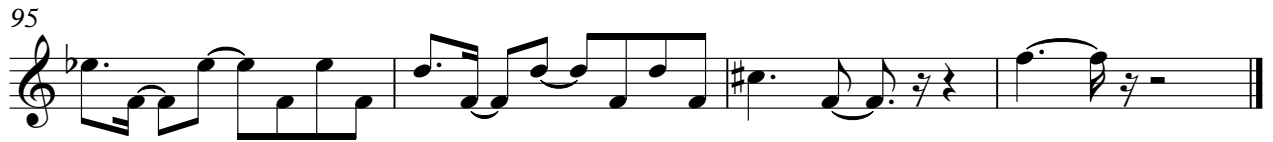
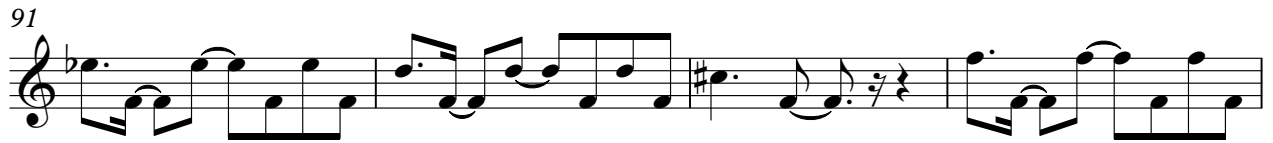
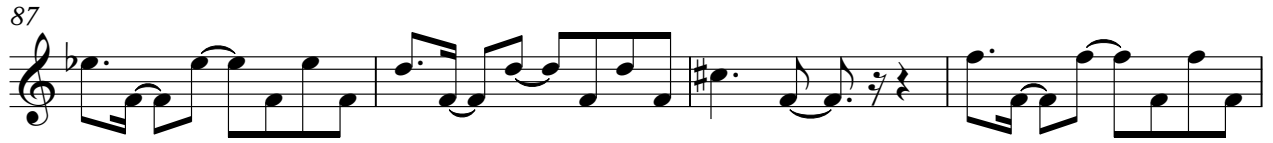
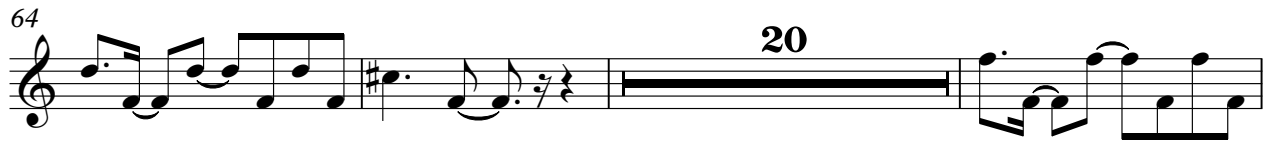
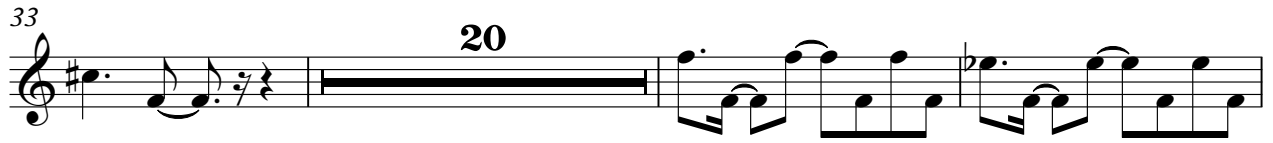
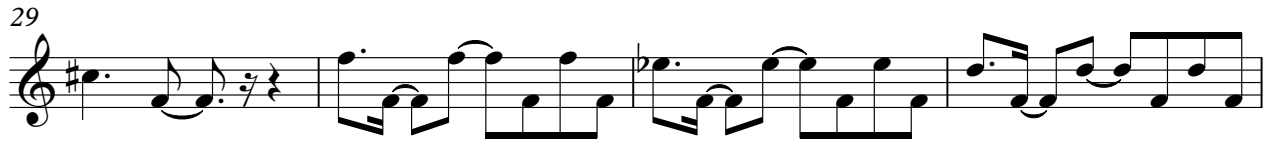

Electric Guitar

♩ = 100,000,000

21

25

15

44

7

55

3 **7** **7**

74

3 **7**

86

11

Acoustic Bass

♩ = 100,000000

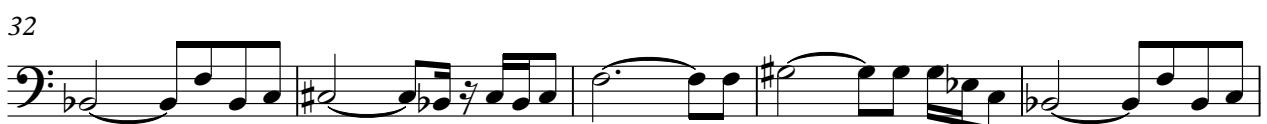
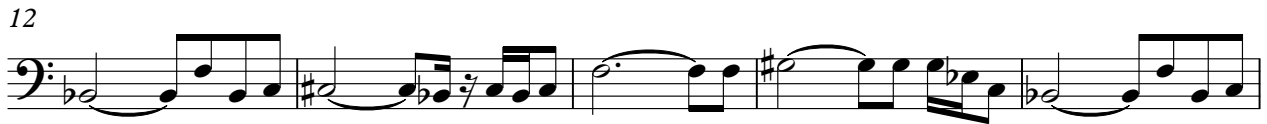

V.S.

52

57

62

67

72

77

82

87

92

95

Electric Piano

♩ = 100,000000

6

10

14

18

22

V.S.

26

30

34

38

42

50

58

62

66

70

74

78

82

86

90

94

Pad 1 (New Age)

♩ = 100,000000

23

27

3

27

59

3

23

87

3

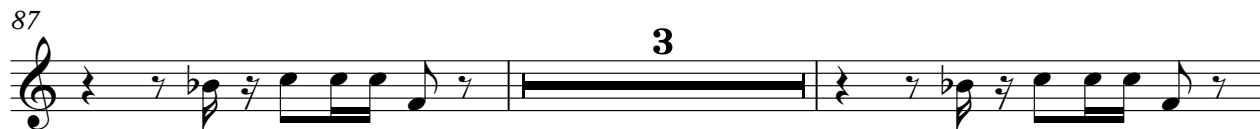

92

3

2

Pad 3 (Polysynth)

♩ = 100,000000

6 3

13

16 4 2

24 10

37 7 20

66 3

72 9

83 3 13

Pad 3 (Polysynth)

♩ = 100,000,000

48

51

54

19

24

FX 5 (Brightness)

♩ = 100,000000

8 18

28 2

32 26

60 2

64 12

78

81 6

89 2

93 2

96

Telephone

♩ = 100,000,000

