

Feuneuleu Prod - A Trick Of The Tail Genesis

0.0"
1.1.00
Copyright © 1996 by GENESIS (seq by J Kleban)
♩ = 120,999947

8

HiHats

Piano Right Hand

Piano Left Hand

Elec Guitar 2

Bass

Vocal

Elec Guit 1

11

HiHats

Wood Block

Piano Right Hand

Piano Left Hand

Elec Guitar 2

Bass

Vocal

Elec Guit 1

14

Crash

HiHats

Kick

Tamborine

Piano Right Hand

Piano Left Hand

Elec Guitar 2

Elec Guitar 3

Bass

Vocal

Elec Guit 1

3 3 1 1

18

HiHats

Kick

Tamborine

Piano Right Hand

Piano Left Hand

Elec Guitar 2

Elec Guitar 3

Bass

Organ

Background Vocal 1

Background Vocal 2

Vocal

Detailed description of the musical score: The score is for measures 18 through 21. It includes parts for HiHats, Kick, Tamborine, Piano Right Hand, Piano Left Hand, Elec Guitar 2, Elec Guitar 3 (with guitar tabs), Bass, Organ, Background Vocal 1, Background Vocal 2, and Vocal. The key signature has one sharp (F#) and the time signature is 4/4. The guitar tabs for Elec Guitar 3 are: Measure 18: 6 6 5 5 3 3 6 6; Measure 19: 1 1 4 4; Measure 20: 3 3 3 3 6 1 4; Measure 21: (no tabs shown).

22

This musical score page, numbered 22, contains the following parts:

25

HiHats

Snare

Kick

Piano Right Hand

Piano Left Hand

Elec Guitar 2

Elec Guitar 3

Bass

Organ

Background Vocal 1

Background Vocal 2

Vocal

29

Crash

HiHats

Snare

Kick

Chimes

Piano Right Hand

Piano Left Hand

Elec Guitar 2

Elec Guitar 3 Echo

Elec Guitar 3

Bass

Background Vocal 1

Background Vocal 2

Vocal

Elec Guit 1

The musical score for page 29 includes the following parts:

- Crash:** A single bar with a crash symbol.
- Snare:** A single bar with a snare note.
- Kick:** A single bar with a kick note.
- Chimes:** A melodic line with a grace note and a triplet.
- Piano Right Hand:** A series of chords in the right hand.
- Piano Left Hand:** A melodic line in the left hand, including a triplet.
- Elec Guitar 2:** A melodic line with a grace note and a triplet.
- Elec Guitar 3 Echo:** A melodic line with a grace note and a triplet.
- Elec Guitar 3:** A guitar tab with fret numbers (1, 3, 4, 1) and a triplet.
- Bass:** A melodic line with a triplet.
- Background Vocal 1:** A vocal line with a grace note and a triplet.
- Background Vocal 2:** A vocal line with a grace note and a triplet.
- Vocal:** A vocal line with a grace note and a triplet.
- Elec Guit 1:** A melodic line with a grace note and a triplet.

32

HiHats

Piano Right Hand

Piano Left Hand

Elec Guitar 2

Elec Guitar 3 Echo

Elec Guitar 3

Bass

Vocal

Elec Guit 1

35

HiHats

Piano Right Hand

Piano Left Hand

Elec Guitar 2

Elec Guitar 3 Echo

Elec Guitar 3

Bass

Vocal

Elec Guit 1

38

Crash

HiHats

Snare

Kick

Tamborine

Piano Right Hand

Piano Left Hand

Elec Guitar 2

Elec Guitar 3

Bass

Vocal

Elec Guit 1

42

46

HiHats

Snare

Kick

Wood Block

Piano Right Hand

Piano Left Hand

Elec Guitar 2

Elec Guitar 3

Bass

Organ

Background Vocal 1

Background Vocal 2

Vocal

49

- Elec Guitar 3:** A guitar tab with fret numbers: 1 3 4 1 | 1 | 6 1 2 4.

53 $\text{♩} = 122,999969$

- Crash:** Remains silent throughout the section.
- Piano Right Hand:** Features a complex chordal progression with various accidentals.
- Piano Left Hand:** Features a complex chordal progression with various accidentals.
- Elec Guitar 2:** Plays a single note with a sharp sign.
- Elec Guitar 3:** Shows a guitar fretboard diagram with fingerings 1, 3, 4, 1.
- Bass:** Plays a melodic line with various accidentals.
- Organ:** Plays a complex chordal progression with various accidentals.
- Background Vocal 1:** Features a melodic line with various accidentals.
- Background Vocal 2:** Features a melodic line with various accidentals.
- Vocal:** Features a melodic line with various accidentals.

57

The musical score consists of the following parts:

- Piano Right Hand:** Chordal accompaniment in the right hand, primarily using block chords.
- Piano Left Hand:** Chordal accompaniment in the left hand, primarily using block chords.
- Organ:** Chordal accompaniment in the organ style, using block chords.

61

The musical score for page 61 consists of the following parts:

66

The musical score for page 66 consists of the following parts:

71

Ride

Snare

Kick

Piano Right Hand

Piano Left Hand

Bass

Organ

Background Vocal 1

Background Vocal 2

Vocal

Vocal Harmony

75

Ride

Snare

Kick

Piano Right Hand

Piano Left Hand

Bass

Organ

Background Vocal 1

Background Vocal 2

Vocal

Vocal Harmony

This musical score page features the following instruments and parts:

- Crash:** A single bar with a crash symbol.
- Piano Left Hand:** A bass line with chords and a low register.
- Elec Guitar 3:** A guitar tab with fret numbers 6, 5, 1, 4, 1.
- Background Vocal 1:** A vocal line with a long note and a sustain pedal.
- Background Vocal 2:** A vocal line with a long note and a sustain pedal.
- Vocal:** A vocal line with a long note and a sustain pedal.

82

Crash

Ride

Snare

Kick

Piano Right Hand

Piano Left Hand

Elec Guitar 2

Elec Guitar 3

Bass

Organ

Background Vocal 1

Background Vocal 2

Vocal

85

Crash

Ride

Snare

Kick

Chimes

Piano Right Hand

Piano Left Hand

Elec Guitar 2

Elec Guitar 3

Bass

Organ

Background Vocal 1

Background Vocal 2

Vocal

89 ♩ = 120,999947

HiHats

Chimes

Piano Right Hand

Piano Left Hand

Elec Guitar 2

Elec Guitar 3 Echo

Elec Guitar 3

Bass

Background Vocal 1

Vocal

Elec Guit 1

♩ = 120,999947

Fret numbers for Elec Guitar 3: 23 23 23 21 19 21 21 16 16 16 16 18 19 21 19 18 19 18 16 18

92

HiHats

Tamborine

Piano Right Hand

Piano Left Hand

Elec Guitar 2

Elec Guitar 3 Echo

Elec Guitar 3
TAB
16 14 16 14 11 14 11 9 11 9 11 16

Bass

Vocal

Vocal Harmony

Elec Guit 1

95

HiHats

Tamborine

Piano Right Hand

Piano Left Hand

Elec Guitar 2

Bass

Vocal

Vocal Harmony

Elec Guit 1

98

HiHats

Tamborine

Wood Block

Piano Right Hand

Piano Left Hand

Elec Guitar 2

Bass

Vocal

Vocal Harmony

Elec Guit 1

101

The musical score for page 101 consists of the following parts:

- Piano Right Hand:** Plays a series of chords in the right hand, primarily triads and dyads.
- Elec Guitar 3:** Shows guitar tablature with fret numbers (T, A, B) and a sequence of fret numbers: 3, 3, 1, 1.
- Vocal:** Features a vocal melody line with various note values and rests.
- Elec Guit 1:** Plays a simple melodic line in the right hand.

105

109

This musical score covers tracks 109 through 112. It features a variety of instruments and vocal parts:

- Drums:** Crash, Ride, Snare, Kick, and Toms.
- Piano:** Right Hand and Left Hand.
- Guitars:** Elec Guitar 2 and Elec Guitar 3 (with a guitar tab).
- Bass:** Bass.
- Vocals:** Background Vocal 1, Background Vocal 2, and Vocal.

113

Crash

Ride

Snare

Kick

Toms

Chimes

Piano Right Hand

Piano Left Hand

Elec Guitar 2

Elec Guitar 3

Bass

Background Vocal 1

Background Vocal 2

Vocal

Phil's whistling at end

HiHats

Chimes

Piano Right Hand

Piano Left Hand

Elec Guitar 2

Elec Guitar 3 Echo

Elec Guitar 3

Bass

Background Vocal 1

Vocal

Elec Guit 1

119

Phil's whistling at end

HiHats

Piano Right Hand

Piano Left Hand

Elec Guitar 2

Elec Guitar 3 Echo

Elec Guitar 3

Bass

Elec Guit 1

121

Phil's whistling at end

HiHats

Piano Right Hand

Piano Left Hand

Elec Guitar 2

Elec Guitar 3 Echo

Elec Guitar 3

Bass

Elec Guit 1

124

Synth at End

Synth at End Echo

Phil's whistling at end

HiHats

Tamborine

Piano Right Hand

Piano Left Hand

Elec Guitar 2

Elec Guitar 3 Echo

Elec Guitar 3

Bass

Elec Guit 1

127

Synth at End

Synth at End Echo

HiHats

Wood Block

Piano Right Hand

Piano Left Hand

Elec Guitar 2

Elec Guitar 3 Echo

Elec Guitar 3

Bass

Elec Guit 1

129

Synth at End

Synth at End Echo

Phil's whistling at end

Crash

HiHats

Tamborine

Wood Block

Piano Right Hand

Piano Left Hand

Elec Guitar 2

Elec Guitar 3 Echo

Elec Guitar 3

Bass

Organ

Background Vocal 1

Background Vocal 2

Vocal

Elec Guit 1

131

Synth at End

Synth at End Echo

Phil's whistling at end

Crash

HiHats

Tamborine

Wood Block

Piano Right Hand

Piano Left Hand

Elec Guitar 2

Elec Guitar 3 Echo

Elec Guitar 3

Bass

Organ

Background Vocal 1

Background Vocal 2

Vocal

Elec Guit 1

133

Synth at End

Synth at End Echo

Phil's whistling at end

Crash

HiHats

Chimes

Tamborine

Wood Block

Piano Right Hand

Piano Left Hand

Elec Guitar 2

Elec Guitar 3 Echo

Elec Guitar 3

Bass

Organ

Background Vocal 1

Background Vocal 2

Vocal

Elec Guit 1

135

Synth at End

Synth at End Echo

Phil's whistling at end

Crash

HiHats

Chimes

Tamborine

Wood Block

Piano Right Hand

Piano Left Hand

Elec Guitar 2

Elec Guitar 3 Echo

Elec Guitar 3

Bass

Organ

Background Vocal 1

Background Vocal 2

Vocal

Elec Guit 1

137

Synth at End

Synth at End Echo

Phil's whistling at end

Crash

HiHats

Bells

Tamborine

Wood Block

Piano Right Hand

Piano Left Hand

Elec Guitar 2

Elec Guitar 3 Echo

Elec Guitar 3

Bass

Organ

Background Vocal 1

Background Vocal 2

Vocal

Elec Guit 1

139

Synth at End

Synth at End Echo

Phil's whistling at end

Crash

HiHats

Bells

Wood Block

Piano Right Hand

Piano Left Hand

Elec Guitar 2

Elec Guitar 3 Echo

Elec Guitar 3

Bass

Organ

Background Vocal 1

Background Vocal 2

Vocal

Elec Guit 1

Feuneuleu Prod - A Trick Of The Tail Genesis

Synth at End

♩ = 120,999947 ♩ = 122,999969 ♩ = 122,999969

53 **27** **8**

89 ♩ = 120,999947

36

127

131

135

138

Feuneuleu Prod - A Trick Of The Tail Genesis

Synth at End Echo

♩ = 120,999947 ♩ = 122,999969 ♩ = 122,999969

53 **27** **8**

89 ♩ = 120,999947 **36**

127

131

135

138

Phil's whistling at end

Feuneuleu Prod - A Trick Of The Tail Genesis

♩ = 120,999947 ♩ = 122,999969 ♩ = 122,999969

53 **27** **8**

89 ♩ = 120,999947

28

120

124

3

133

Feuneuleu Prod - A Trick Of The Tail Genesis

Crash

♩ = 120,999947

16 12 10

41

12 26

♩ = 122,999969

♩ = 122,999969

83

20

♩ = 120,999947

110

3 15

133

Feuneuleu Prod - A Trick Of The Tail Genesis

Ride

♩ = 120,999947 ♩ = 122,999969

53

58

70

76

♩ = 122,999969

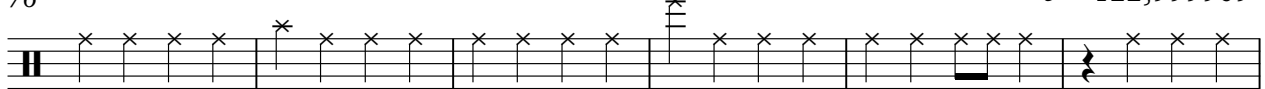

82

88

♩ = 120,999947

20

112

115

25

♩ = 120,999947

7/4

7

12

17

23

29

34

39

44

50

♩ = 122,999969

8

2

HiHats

62

67

♩ = 122,999969

89 ♩ = 120,999947

94

99

104

117

122

127

131

Feuneuleu Prod - A Trick Of The Tail Genesis

Snare

♩ = 120,999947

21

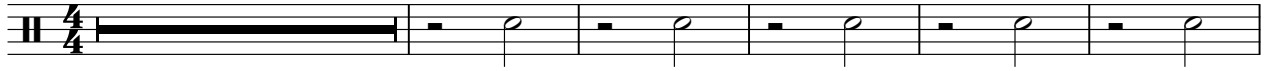

27

11

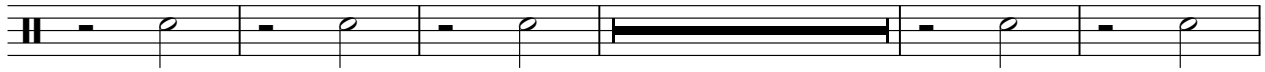

43

50

♩ = 122,999969

56

62

8

75

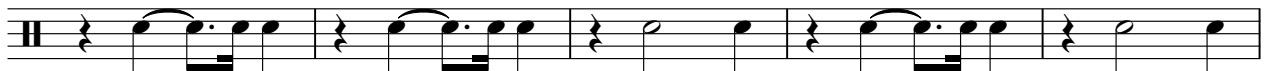

80

♩ = 122,999969

85

♩ = 120,999947

15

2

Snare

104

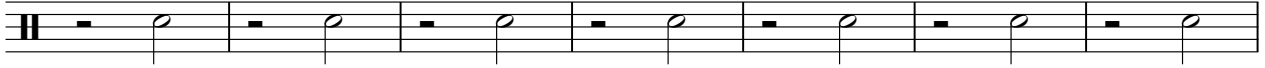

111

115

25

Feuneuleu Prod - A Trick Of The Tail Genesis

Kick

♩ = 120,999947

16

23

11

41

49

♩ = 122,999969

55

60

8

72

78

♩ = 122,999969

3

84

♩ = 120,999947

15

2

Kick

104

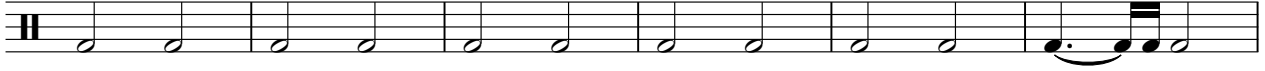

110

114

25

♩ = 120,999947

4 47

♩ = 122,999969 54 27

♩ = 122,999969 8

♩ = 120,999947 48

137

Chimes

Feuneuleu Prod - A Trick Of The Tail Genesis

♩ = 120,999947

26

31

♩ = 122,999969

♩ = 122,999969

23

27

7

89

♩ = 120,999947

13

11

116

15

133

6

Tamborine

Feuneuleu Prod - A Trick Of The Tail Genesis

♩ = 120,999947

4/4 16

22 16

43 8 ♩ = 122,999969

56

62 19 ♩ = 122,999969 8 ♩ = 120,999947 4

95

101 21 3

126 2

133 3 4

Wood Block

Feuneuleu Prod - A Trick Of The Tail Genesis

♩ = 120,999947

12 32

47

53 ♩ = 122,999969

60 ♩ = 122,999969 ♩ = 120,999947

19 8 11

100 25

129

135 3 3

138 2

Feuneuleu Prod - A Trick Of The Tail Genesis

Piano Right Hand

♩ = 120,999947

5

10

15

20

24

28

33

38

43

V.S.

47

51

♩ = 122,999969

56

61

66

72

77

81 ♩ = 122,999969

85

89 ♩ = 120,999947

Feuneuleu Prod - A Trick Of The Tail Genesis

Piano Left Hand

♩ = 120,999947

5

8

12

15

20

26

31

V.S.

34

38

42

49

♩ = 122,999969

55

62

71

Piano Left Hand

♩ = 122,999969

76

82

88

♩ = 120,999947

92

95

99

102

107

V.S.

113

118

122

126

130

133

137

♩ = 120,999947

5

9

13

17

23

28

32

35

38

V.S.

110

116

120

124

128

132

136

139

Feuneuleu Prod - A Trick Of The Tail Genesis

Elec Guitar 3 Echo

♩ = 120,999947

30

35

♩ = 122,999969 ♩ = 122,999969 ♩ = 120,999947

54

27 8

16

90

92

95

22

119

122

124

2

128

Electric Guitar 3 Echo

131

135

Feuneuleu Prod - A Trick Of The Tail Genesis

Elec Guitar 3

♩ = 120,999947

15

D
T A G
A B A
B A D

20

T
A
B

25

T
A
B

31

T
A
B

36

16 16 19 18 16 11 11 11 16 16 19 18

T
A
B

43

16 11 11 11

2

T
A
B

49

T
A
B

♩ = 122,999969

26

T
A
B

80

♩ = 122,999969

T
A
B

86

♩ = 120,999947

T
A
B

91

19 18 19 18 16 18 16 14 16 14 11 14 11 9 11 9 11 16 16

T
A
B

8

Feuneuleu Prod - A Trick Of The Tail Genesis

Bass

♩ = 120,999947

5

8

11

14

17

20

24

29

32

V.S.

Bass

34

37

40

44

49

♩ = 122,999969

54

58

63

68

73

77

♩ = 122,999969

81

♩ = 120,999947

86

90

93

96

99

102

106

110

V.S.

115

119

122

125

128

131

135

138

Feuneuleu Prod - A Trick Of The Tail Genesis

Organ

V.S.

77

80

$\text{♩} = 122,999969$

82

85

89

$\text{♩} = 120,999947$

40

134

Feuneuleu Prod - A Trick Of The Tail Genesis

Background Vocal 1

♩ = 120,999947

17

22

2

30

10

45

52

♩ = 122,999969

56

63

72

81

♩ = 122,999969

2

87

♩ = 120,999947

14

Feuneuleu Prod - A Trick Of The Tail Genesis

Background Vocal 2

♩ = 120,999947

17

24

30

12

47

54

♩ = 122,999969

57

65

74

♩ = 122,999969

2

83

87

♩ = 120,999947

16

Feuneuleu Prod - A Trick Of The Tail Genesis

Vocal

♩ = 120,999947

4

8

11

14

17

22

26

30

33

36

V.S.

39

43

48

52

♩ = 122,999969

56

61

66

71

76

81 ♩ = 122,999969

84

88

♩ = 120,999947

94

97

100

103

108

112

116

11

133

♩ = 120,999947

5

9

13

17 **13**

34

39 **13** **8** ♩ = 122,999969

62

67 **11** **8** ♩ = 122,999969

89 ♩ = 120,999947

132

135

138

140

