

Feuneuleu Prod - Afterglow Genesis

♩ = 109,999908

14

Vocal

Snare

Kick drum

Hi-Hat

Guitar

Bass

Organ

19

Vocal

Snare

Kick drum

Hi-Hat

Guitar

Bass

Organ

24

30

Vocal

Snare

Kick drum

Ride Cymbal

Guitar

Bass

Organ

Chorale

35

Vocal

Snare

Kick drum

Ride Cymbal

Tom

Guitar

Bass

Organ

Chorale

41

52

58

Vocal

Snare

Kick drum

Ride Cymbal

Guitar

Bass

Organ

Chorale

3

3

3

64

Vocal

Snare

Kick drum

Ride Cymbal

Guitar

Bass

Organ

Chorale

3

3

69

Vocal

Snare

Kick drum

Ride Cymbal

Tom

Guitar

Bass

Organ

Chorale

75

Vocal

Snare

Kick drum

Ride Cymbal

Guitar

Bass

Organ

Chorale

81

Vocal

Snare

Kick drum

Ride Cymbal

Guitar

Bass

Organ

Chorale

87

Vocal

Snare

Kick drum

Ride Cymbal

Guitar

Bass

Organ

Chorale

92

Vocal

Snare

Kick drum

Ride Cymbal

Guitar

Bass

Organ

Chorale

98

Vocal

Snare

Kick drum

Ride Cymbal

Tom

Guitar

Bass

Organ

Chorale

104

Snare

Kick drum

Ride Cymbal

Tom

Guitar

Bass

Organ

Chorale

110

Snare

Kick drum

Ride Cymbal

Tom

Guitar

Bass

Organ

Chorale

Feuneuleu Prod - Afterglow Genesis

Vocal

♩ = 109,999908
8

13

18

23

29

34

39

44

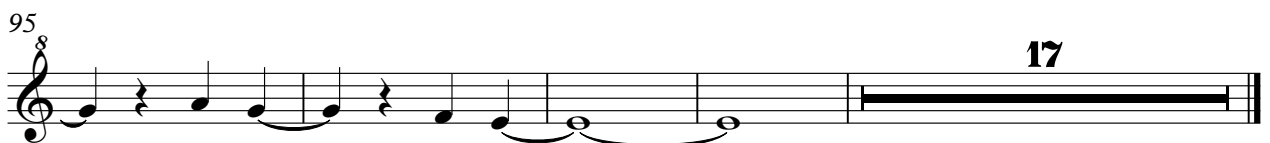
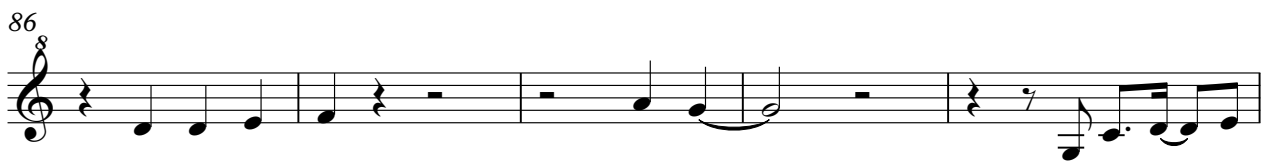

Snare

Feuneuleu Prod - Afterglow Genesis

♩ = 109,999908

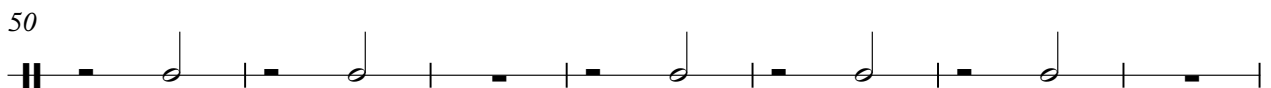
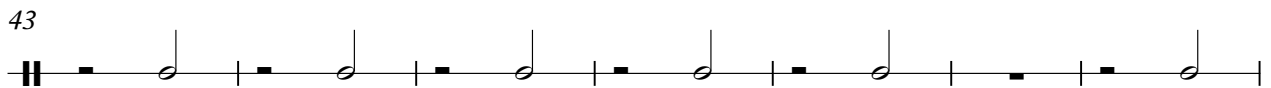
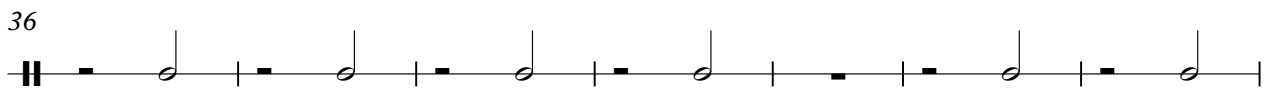
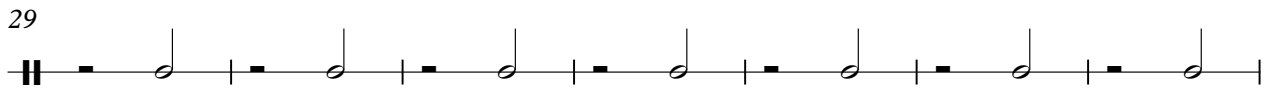
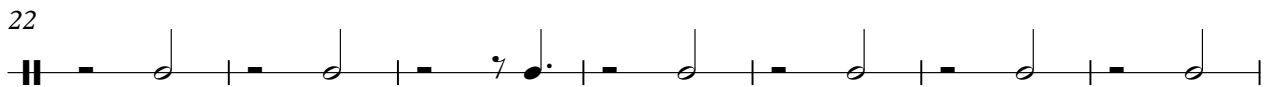
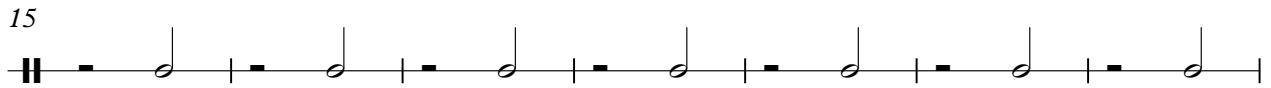
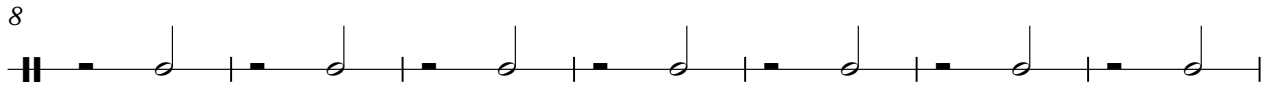
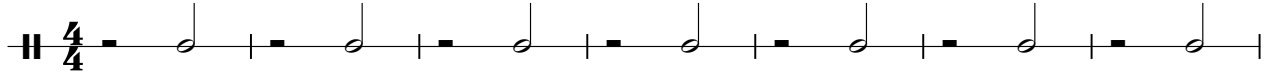

Feuneuleu Prod - Afterglow Genesis

Kick drum

♩ = 109,999908

8

15

21

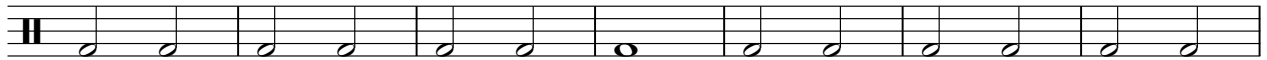

28

35

42

49

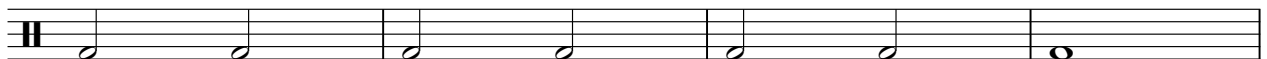

53

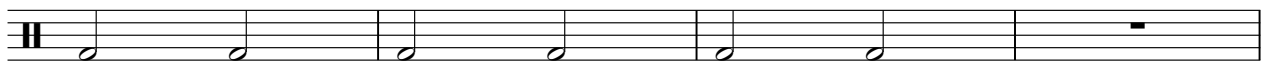

2

Kick drum

57

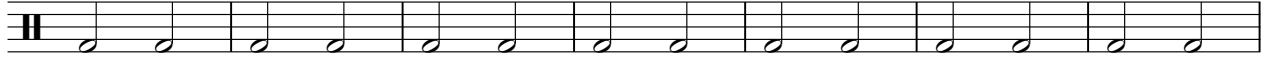

64

70

77

84

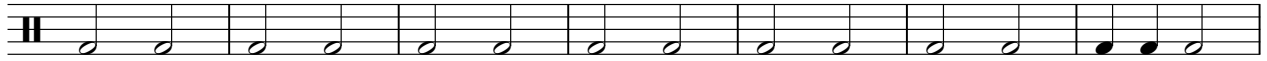

91

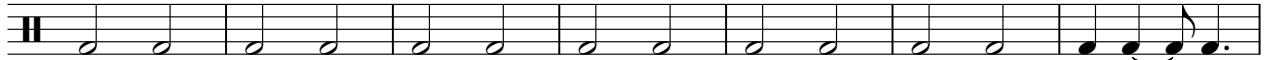

98

105

110

Ride Cymbal

Feuneuleu Prod - Afterglow Genesis

♩ = 109,999908

23

29

34

40

53

59

64

69

75

81

V.S.

Hi-Hat

Feuneuleu Prod - Afterglow Genesis

♩ = 109,999908

7

13

19

24

16

44

50

63

Tom

Feuneuleu Prod - Afterglow Genesis

♩ = 109,999908

23 15

41 11 3 2

57 14 25

98 3 3 2

106 3 3 3

111 2 3

Feuneuleu Prod - Afterglow Genesis

Guitar

♩ = 109,999908

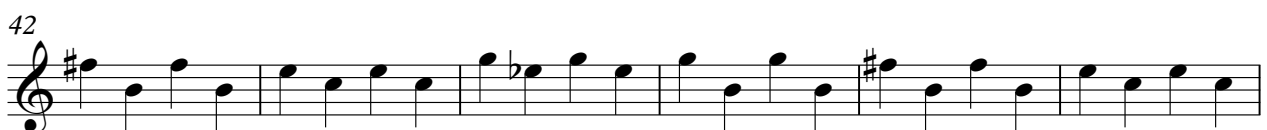

V.S.

60

66

72

78

84

90

96

104

110

Feuneuleu Prod - Afterglow Genesis

Bass

♩ = 109,999908

10

19

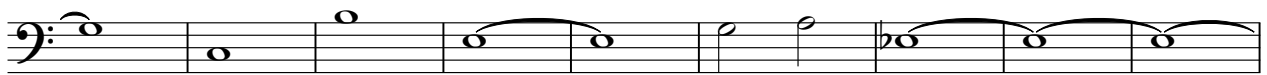

28

37

46

55

64

73

82

V.S.

2

Bass

91

100

108

Organ

60

69

78

87

96

105

111

Feuneuleu Prod - Afterglow Genesis

Chorale

♩ = 109,999908

24

31

40

48

56

65

74

83

92

101

V.S.

2

Chorale

109
