

Feuneuleu Prod - All Right Now Free

♩ = 120,000000

Drums

Jaz Guit

Dst Guit

Perc

♩ = 120,000000

4

Drums

Jaz Guit

Dst Guit

Rock Orga

Perc

7

Drums

Jaz Guit

Dst Guit

Rock Orga

Perc

9

Drums  
Jaz Guit  
Dst Guit  
Rock Orga  
Perc

12

Drums  
Jaz Guit  
Dst Guit  
Rock Orga  
Perc

15

Drums  
Jaz Guit  
Dst Guit  
Rock Orga  
Perc

17

Drums

Jaz Guit

Dst Guit

Rock Orga

Perc

20

Drums

Jaz Guit

Dst Guit

Rock Orga

Perc

23

Drums

Jaz Guit

Dst Guit

Rock Orga

Perc

25

Drums

Jaz Guit

Dst Guit

El Bass

Rock Orga

Perc

27

Drums

Jaz Guit

Dst Guit

El Bass

Rock Orga

Perc

30

Drums

Jaz Guit

Dst Guit

El Bass

Rock Orga

Perc

33

Drums

Jaz Guit

Dst Guit

El Bass

Rock Orga

Perc

36

Drums

Jaz Guit

Dst Guit

El Bass

Rock Orga

Perc

38

Drums

Jaz Guit

Dst Guit

Rock Orga

Perc

40

Drums

Jaz Guit

Dst Guit

Rock Orga

Perc

43

Drums

Jaz Guit

Dst Guit

Rock Orga

Perc

45

Drums  
Jaz Guit  
Dst Guit  
Rock Orga  
Perc

47

Drums  
Jaz Guit  
Dst Guit  
Rock Orga  
Perc

49

Drums  
Jaz Guit  
Dst Guit  
El Bass  
Rock Orga  
Perc

51

Drums

Jaz Guit

Dst Guit

El Bass

Rock Orga

Perc

53

Drums

Jaz Guit

Dst Guit

El Bass

Rock Orga

Perc

56

Drums

Jaz Guit

Dst Guit

El Bass

Rock Orga

Perc

59

Drums

Jaz Guit

Lead Gtr

El Bass

Perc

62

Drums

Jaz Guit

Lead Gtr

El Bass

Rhodes

Perc

65

Drums

Jaz Guit

Lead Gtr

El Bass

Rhodes

Perc

68

Drums

Jaz Guit

Lead Gtr

El Bass

Rhodes

Rock Orga

Perc

71

Drums

Jaz Guit

Lead Gtr

El Bass

Rhodes

Rock Orga

Perc

74

Drums

Jaz Guit

Lead Gtr

El Bass

Rhodes

Rock Orga

Perc

77

Drums

Jaz Guit

Dst Guit

Lead Gtr

El Bass

Rhodes

Rock Orga

Perc

80

Drums

Jaz Guit

Dst Guit

Lead Gtr

El Bass

Rhodes

Rock Orga

Perc

83

Drums

Jaz Guit

Dst Guit

Lead Gtr

El Bass

Rhodes

Rock Orga

Perc

85

Drums

Jaz Guit

Dst Guit

Lead Gtr

El Bass

Rhodes

Rock Orga

Perc

88

Drums

Jaz Guit

Dst Guit

Lead Gtr

El Bass

Rhodes

Rock Orga

Perc

91

Drums

Jaz Guit

Dst Guit

El Bass

Rock Orga

Perc

94

Drums

Jaz Guit

Dst Guit

El Bass

Rock Orga

Perc

97

Drums

Jaz Guit

Dst Guit

El Bass

Rock Orga

Perc

100

Drums

Jaz Guit

Dst Guit

El Bass

Rock Orga

Perc

103

- Jaz Guit:** Contains complex chordal and melodic lines with various accidentals and articulation marks.

# Feuneuleu Prod - All Right Now Free

## Drums

♩ = 120,000000

6

11

16

21

26

31

35

40

45

V.S.

50

55

59

63

67

71

75

79

83

86

Drums

89

94

98

102

♩ = 120,000000

5

9

13

17

21

25

29

33

36

V.S.

39

42

45

48

51

54

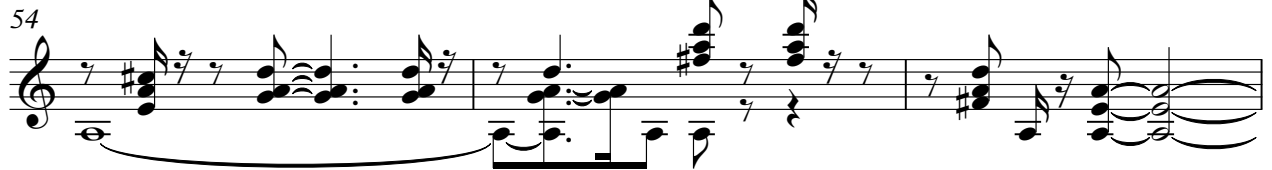

57

63

69

75

81

87

91

94

98

101

103

Feuneuleu Prod - All Right Now Free

Dst Guit

♩ = 120,000000

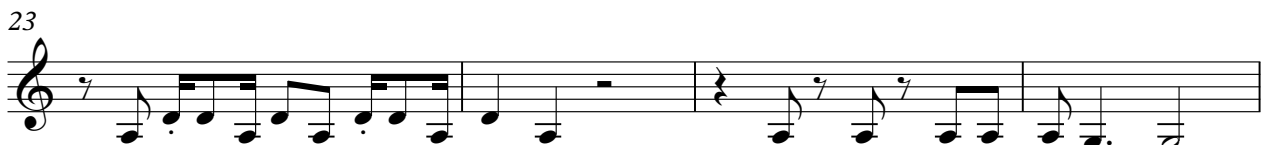
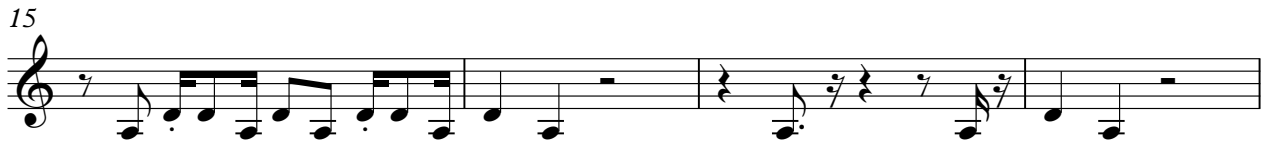

V.S.

47

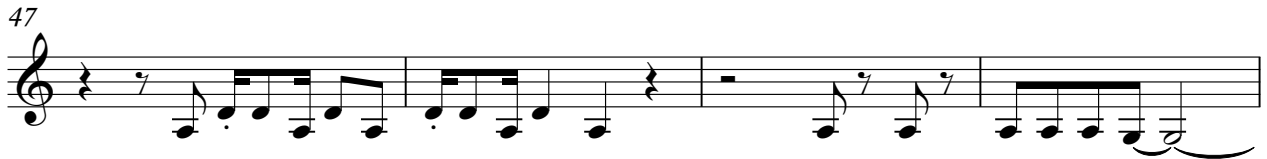

51

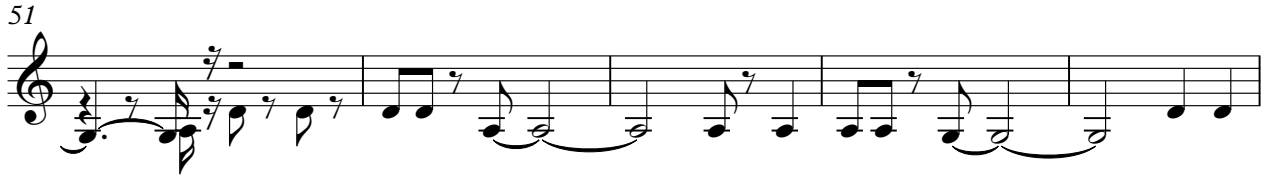

56

20

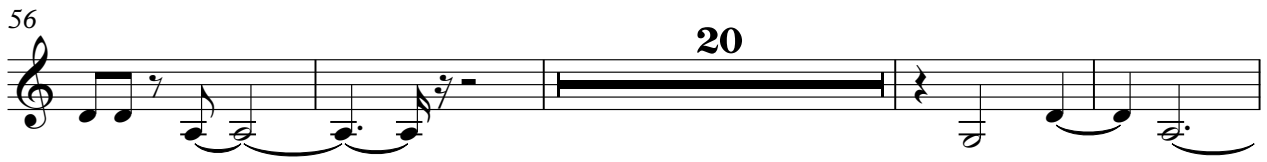

80

87

92

97

102

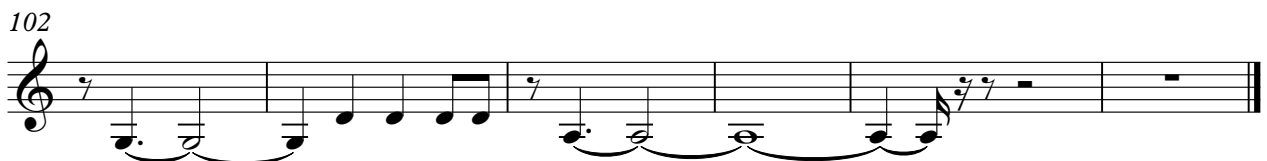

Feuneuleu Prod - All Right Now Free

Lead Gtr

♩ = 120,000000 **60**

65

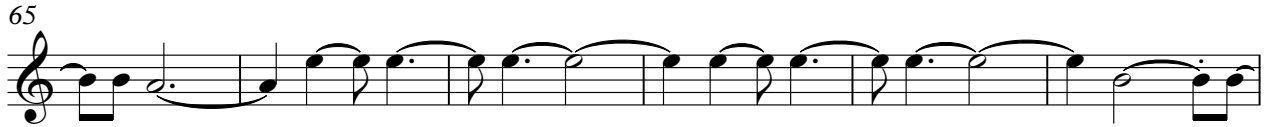

71

76

79

84

86 **18**

69

72

75

78

81

84

88

92

95

98

101

103

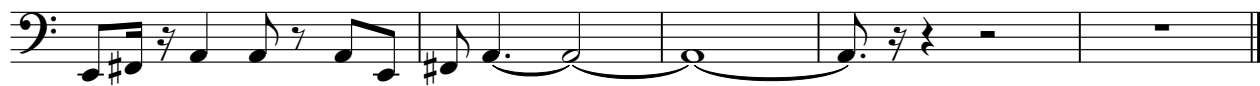

Feuneuleu Prod - All Right Now Free

Rhodes

♩ = 120,000000

**61**

**61**

65

70

75

80

85

**18**

**18**

Feuneuleu Prod - All Right Now Free

Rock Orga

♩ = 120,000000

3 2

9

12

15

18

21

24

27

V.S.

30

33

36

40

44

47

50

53

57

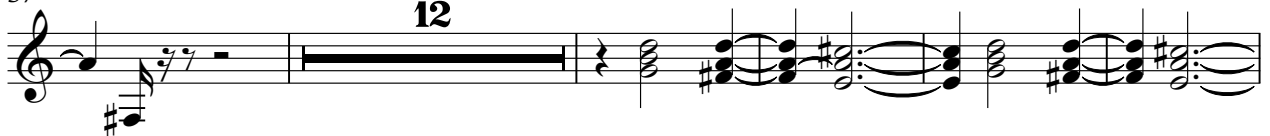

74

80

86

90

93

97

100

103

# Feuneuleu Prod - All Right Now Free

Perc

♩ = 120,000000

4

7

10

13

16

19

22

25

28

V.S.

31

34

37

40

43

46

49

52

55

58

60

62

64

66

68

70

72

74

76

78

V.S.

80