

Feuneuleu Prod - Brain Damage Pink Floyd

0.0"  
1.1.00  
untitled

♩ = 108,999947

hi hat

guitar

guitar

bass

choir

synth brass 1

synth voice

hi hat

guitar

guitar

bass

choir

synth brass 1

synth voice

16

hi hat

guitar

guitar

bass

choir

synth brass 1

synth voice

21

hi hat

guitar

guitar

bass

choir

synth brass 1

synth voice

hi hat

guitar

guitar

bass

choir

synth brass 1

synth voice

hi hat

guitar

guitar

bass

choir

synth brass 1

synth voice

36

hi hat

guitar

guitar

bass

choir

synth brass 1

synth voice

brass section

41 ♩ = 128,000000

♩ = 128,000000

45

snare

bass drum

crash cym

bass

synth brass

synth voice

brass section

55

snare

ride cym

hi hat

low tom

mid tom

mid tom 2

mid & high tom

crash cym

guitar

guitar

bass

choir

synth brass 1

synth brass

synth voice

brass section  $\text{♩} = 108,999947$

64

hi hat

guitar

guitar

bass

choir

synth brass 1

synth voice

69

hi hat

guitar

guitar

bass

choir

synth brass 1

synth voice

hi hat

guitar

guitar

bass

choir

synth brass 1

synth voice

hi hat

guitar

guitar

bass

choir

synth brass 1

synth voice

84

hi hat

guitar

guitar

bass

choir

synth brass 1

synth voice

89

hi hat

guitar

guitar

bass

synth brass 1

synth voice

94

hi hat

guitar

guitar

bass

synth brass 1

synth voice

99

hi hat

guitar

guitar

bass

synth brass 1

synth voice

102

snare

# Feuneuleu Prod - Brain Damage Pink Floyd

♩ = 108,999947      ♩ = 128,000000

**40**      **2**

46

53

60

♩ = 108,999947

**42**      **2**

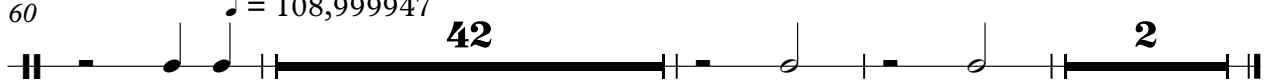

ride cym

Feuneuleu Prod - Brain Damage Pink Floyd

♩ = 108,999947                      ♩ = 128,000000

**40**                                      **14**

57

♩ = 108,999947                      **46**

# Feuneuleu Prod - Brain Damage Pink Floyd

hi hat

♩ = 108,999947

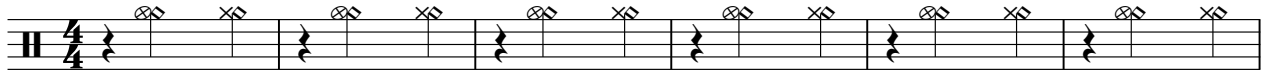

7

13

19

25

31

37

41 ♩ = 128,000000

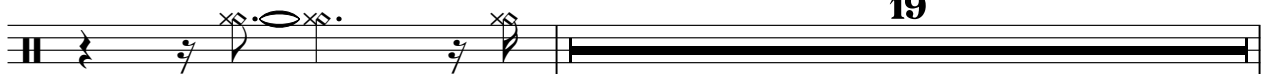

19

2

hi hat

61 ♩ = 108,999947

67

73

79

85

91

97

100

5

low tom

Feuneuleu Prod - Brain Damage Pink Floyd

♩ = 108,999947      ♩ = 128,000000

**40**      **7**

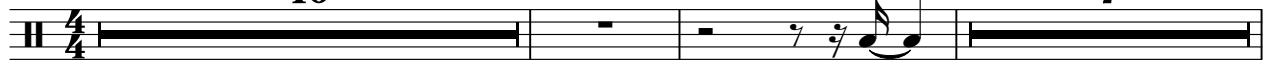

**50**

**3**      **3**

**59**      ♩ = 108,999947

**41**      **4**

hi tom

Feuneuleu Prod - Brain Damage Pink Floyd

♩ = 108,999947      ♩ = 128,000000

**40**      **7**

51

**6**      **3**

61 ♩ = 108,999947

**41**      **4**

mid tom

# Feuneuleu Prod - Brain Damage Pink Floyd

♩ = 108,999947      ♩ = 128,000000

40      7

51

3      2

59

♩ = 108,999947

41      4

mid tom 2

# Feuneuleu Prod - Brain Damage Pink Floyd

♩ = 108,999947      ♩ = 128,000000

**40**      **13**      **3**

4/4

58      ♩ = 108,999947      **46**

4/4

mid & high tom

Feuneuleu Prod - Brain Damage Pink Floyd

♩ = 108,999947                      ♩ = 128,000000

**40**                                      **17**

59

♩ = 108,999947

**46**

crash cym

# Feuneuleu Prod - Brain Damage Pink Floyd

♩ = 108,999947      ♪ = 128,000000

4/4      39      4

48

2      3      2

58

♩ = 108,999947

108,999947

62

40      4

Feuneuleu Prod - Brain Damage Pink Floyd

guitar

♩ = 108,999947

6

11

16

21

26

31

36

39

♩ = 128,000000

20

2 ♩ = 108,999947

guitar

61

66

71

76

81

86

91

96

101

guitar

Feuneuleu Prod - Brain Damage Pink Floyd

♩ = 108,999947

6

11

16

21

26

31

37

♩ = 128,000000  
**20**

# Feuneuleu Prod - Brain Damage Pink Floyd

bass

♩ = 108,999947

8

15

22

29

36

♩ = 128,000000

42

48

54

61

♩ = 108,999947

V.S.

2

bass

68

75

82

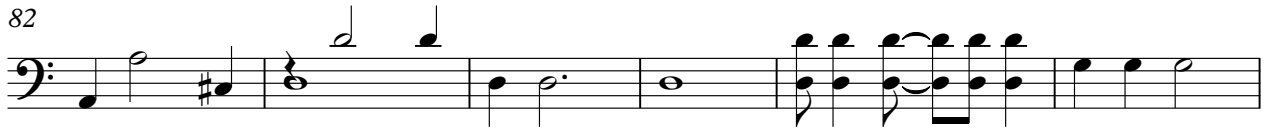

88

94

100

Feuneuleu Prod - Brain Damage Pink Floyd

choir

♩ = 108,999947

10

19

28

37

♩ = 128,000000

♩ = 108,999947

**20**

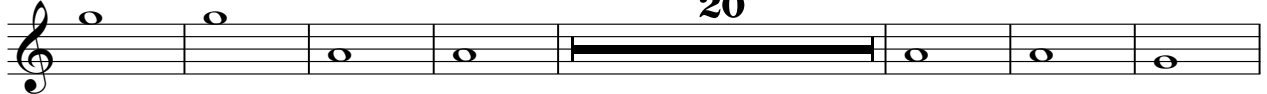

64

73

80

**22**

Feuneuleu Prod - Brain Damage Pink Floyd

synth brass 1

♩ = 108,999947

8

13

18

23

29

34

♩ = 128,000000      ♩ = 108,999947

39

20

63

69

73

synth brass

Feuneuleu Prod - Brain Damage Pink Floyd

♩ = 108,999947                      ♩ = 128,000000

**40**                      **2**

45

51

56

♩ = 108,999947

**46**

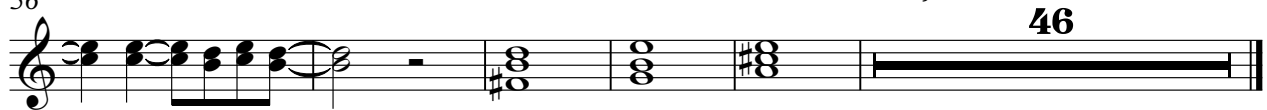

Feuneuleu Prod - Brain Damage Pink Floyd

synth voice

♩ = 108,999947

8

13

18

23

29

34

♩ = 128,000000

2

46

# Feuneuleu Prod - Brain Damage Pink Floyd

brass section

♩ = 108,999947

♩ = 128,000000

38 2

4/4

43

49

54

58

♩ = 108,999947

46

4/4