

Feuneuleu Prod - City Of New Orleans Steve Goodman.

♩ = 166,020111

This block contains the first six measures of the musical score. It includes staves for BasDrum, Snare, HiHat, Piano, Acc.Gitaa, Bas, Cello, and Koor. The tempo is marked as ♩ = 166,020111. The key signature has one sharp (F#) and the time signature is 4/4. The piano part features a characteristic New Orleans piano style with chords and eighth-note patterns. The guitar part has a complex fingerpicking pattern with many accidentals. The bass line is simple and steady. The cello part has a long, sustained chord in the final measure. The choir part has a melodic line with a triplet in the final measure.

7

This block contains measures 7 through 10 of the musical score. It includes staves for BasDrum, Snare, HiHat, Piano, Acc.Gitaa, Bas, Cello, and Koor. The tempo is marked as ♩ = 166,020111. The key signature has one sharp (F#) and the time signature is 4/4. The piano part continues with its characteristic style. The guitar part has a complex fingerpicking pattern with many accidentals. The bass line is simple and steady. The cello part has a long, sustained chord in the final measure. The choir part has a melodic line with a triplet in the final measure.

11

BasDrum  
Snare  
HiHat  
Piano  
Acc.Gitaa  
Bas  
Melodie  
Cello  
Koor  
Accordeon

16

BasDrum  
Snare  
HiHat  
Piano  
Acc.Gitaa  
Bas  
Melodie

21

BasDrum

Snare

HiHat

Piano

Acc.Gitaa

Bas

Melodie

26

BasDrum

Snare

HiHat

Piano

Acc.Gitaa

Bas

Melodie

Accordeon

31

BasDrum

Snare

HiHat

Tamboerijn

Piano

Acc.Gitaa

Bas

Melodie

Accordeon

Koor 2

35

BasDrum

Snare

HiHat

Tamboerijn

Piano

Acc.Gitaa

Bas

Melodie

Koor 2

39

BasDrum  
Snare  
HiHat  
Tamboerijn  
Piano  
Acc.Gitaa  
Bas  
Melodie  
Koor 2

43

BasDrum  
Snare  
HiHat  
Tamboerijn  
Piano  
Acc.Gitaa  
Bas  
Melodie  
Koor 2

47

BasDrum

Snare

HiHat

Tamboerijn

Piano

Acc.Gitaa

Bas

Melodie

Koor

Koor 2

52

BasDrum

Snare

HiHat

Tamboerijn

Piano

Acc.Gitaa

Bas

Melodie

Koor

57

BasDrum  
Snare  
HiHat  
Tamboerijn  
Piano  
Acc.Gitaa  
Bas  
Melodie  
Koor

61

BasDrum  
Snare  
HiHat  
Tamboerijn  
Piano  
Acc.Gitaa  
Bas  
Melodie  
Koor  
Accordeon

65

BasDrum

Snare

HiHat

Piano

Acc.Gitaa

Bas

Melodie

Cello

Accordeon

70

BasDrum

Snare

HiHat

Piano

Acc.Gitaa

Bas

Melodie

Cello

75

BasDrum

Snare

HiHat

Piano

Acc.Gitaa

Bas

Melodie

Cello

80

BasDrum

Snare

HiHat

Tamboerijn

Piano

Acc.Gitaa

Bas

Melodie

Cello

Accordeon

Koor 2

85

BasDrum

Snare

HiHat

Tamboerijn

Piano

Acc.Gitaa

Bas

Melodie

Koor 2

89

BasDrum

Snare

HiHat

Tamboerijn

Piano

Acc.Gitaa

Bas

Melodie

Koor 2

93

BasDrum  
Snare  
HiHat  
Tamboerijn  
Piano  
Acc.Gitaa  
Bas  
Melodie  
Koor 2

98

BasDrum  
Snare  
HiHat  
Tamboerijn  
Piano  
Acc.Gitaa  
Bas  
Melodie  
Cello  
Koor

103

BasDrum

Snare

HiHat

Tamboerijn

Piano

Acc.Gitaa

Bas

Melodie

Cello

Koor

108

BasDrum

Snare

HiHat

Tamboerijn

Piano

Acc.Gitaa

Bas

Melodie

Koor

112

BasDrum

Snare

HiHat

Tamboerijn

Piano

Acc.Gitaa

Bas

Melodie

Cello

Koor

117

BasDrum

Snare

HiHat

Piano

Acc.Gitaa

Bas

Cello

Koor

121

BasDrum  
Snare  
HiHat  
Piano  
Acc.Gitaa  
Bas  
Melodie  
Cello  
Koor  
Accordeon

126

BasDrum  
Snare  
HiHat  
Piano  
Acc.Gitaa  
Bas  
Melodie  
Cello

131

BasDrum

Snare

HiHat

Piano

Acc.Gitaa

Bas

Melodie

Cello

136

BasDrum

Snare

HiHat

Piano

Acc.Gitaa

Bas

Melodie

Cello

Accordeon

140

- Piano:** A complex accompaniment with chords and moving lines in both hands.
- Acc.Gitaa:** A guitar part with fret numbers (0, 2, 4) and a complex rhythmic pattern.

145

BasDrum  
Snare  
HiHat  
Tamboerijn  
Piano  
Acc.Gitaa  
Bas  
Melodie  
Koor 2

150

BasDrum  
Snare  
HiHat  
Tamboerijn  
Piano  
Acc.Gitaa  
Bas  
Melodie  
Koor 2

160

BasDrum  
Snare  
HiHat  
Tamboerijn  
Piano  
Acc.Gitaa  
Bas  
Melodie  
Cello  
Koor

165

BasDrum  
Snare  
HiHat  
Tamboerijn  
Piano  
Acc.Gitaa  
Bas  
Melodie  
Koor

169

BasDrum  
Snare  
HiHat  
Tamboerijn  
Piano  
Acc.Gitaa  
Bas  
Melodie  
Koor

173

BasDrum  
Snare  
HiHat  
Piano  
Acc.Gitaa  
Bas  
Cello  
Koor

178

181

BasDrum

♩ = 166,020111  
2

9

16

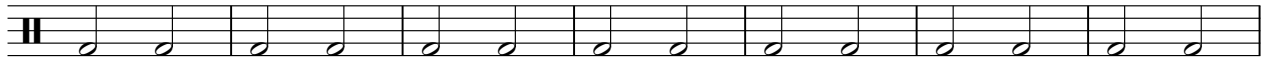

23

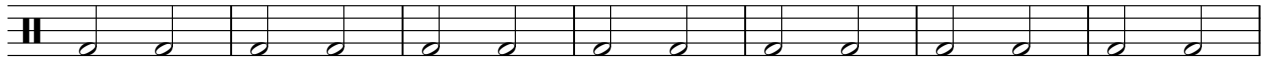

30

37

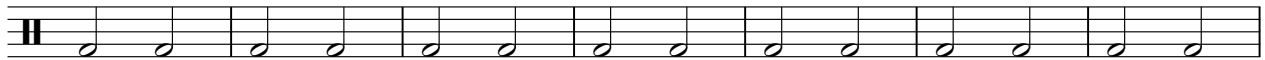

44

51

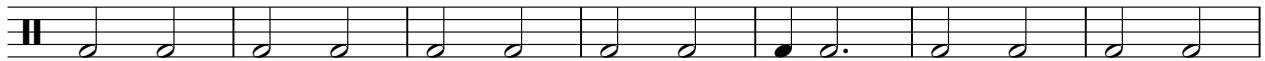

58

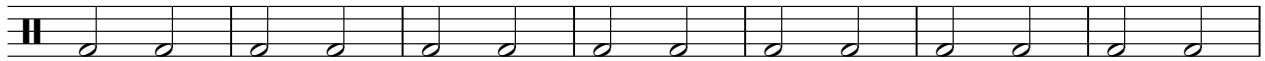

65

V.S.

2

# BasDrum

72

79

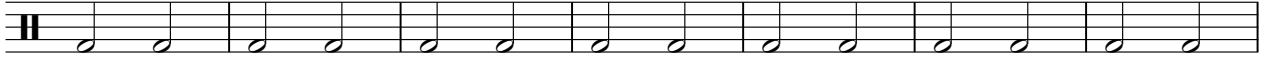

86

93

100

107

114

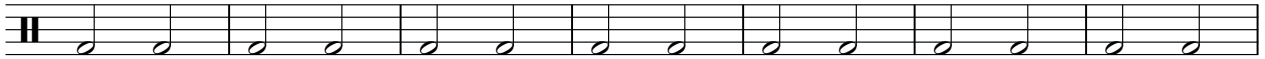

121

128

135

142

149

156

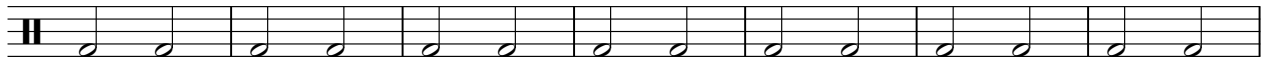

163

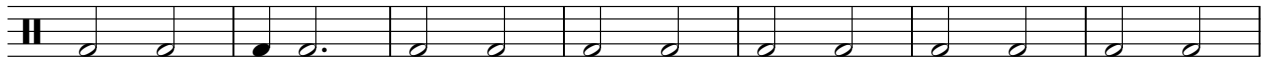

170

177

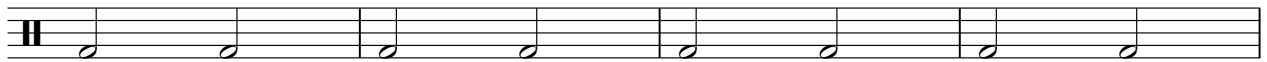

181

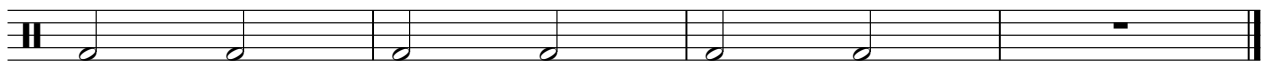

Snare

♩ = 166,020111

2

8

14

20

26

32

38

44

50

56

V.S.

2

Snare

62

68

74

80

86

92

98

104

110

116

122

128

134

140

146

152

158

164

170

176

V.S.

4

Snare

180

HiHat

Feuneuleu Prod - City Of New Orleans Steve Goodman.

♩ = 166,020111

2

4/4

8

14

20

26

32

38

44

50

56

V.S.

2

# HiHat

62

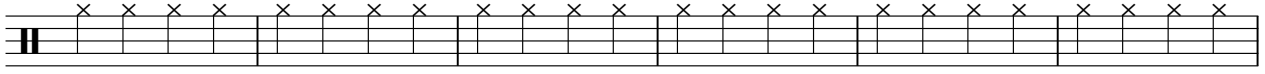

68

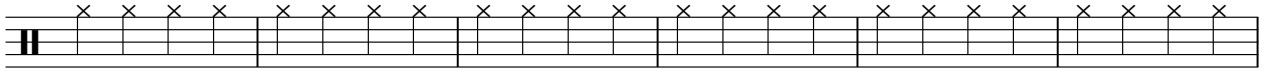

74

80

86

92

98

104

110

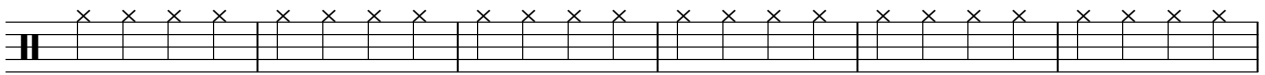

116

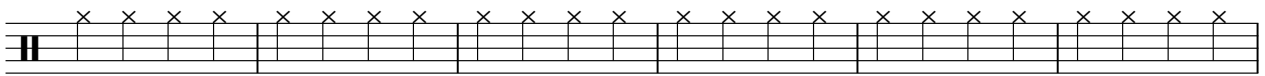

122

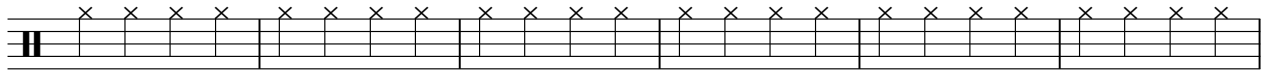

128

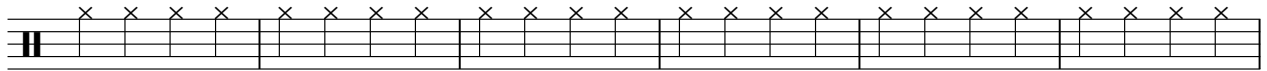

134

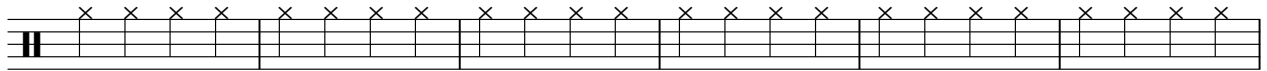

140

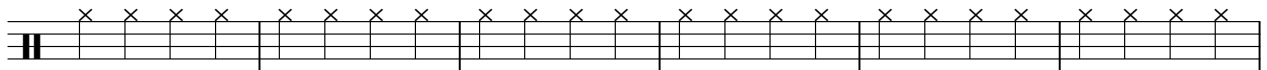

146

152

158

164

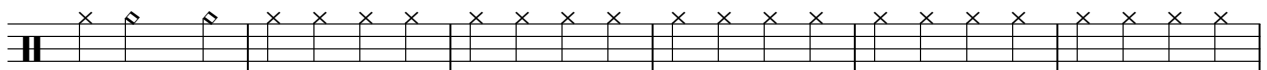

170

176

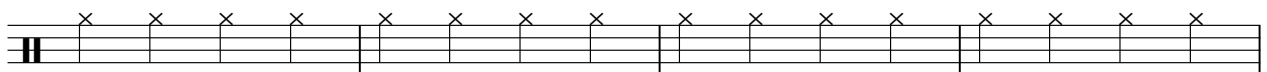

V.S.

4

# HiHat

180

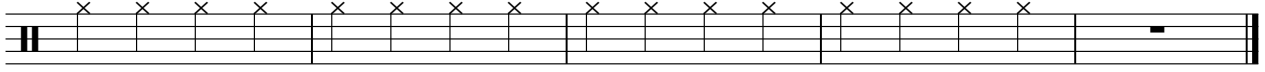

♩ = 166,020111

**31**

35

39

43

47

51

55

59

61

**19**

Tamboerijn

82

86

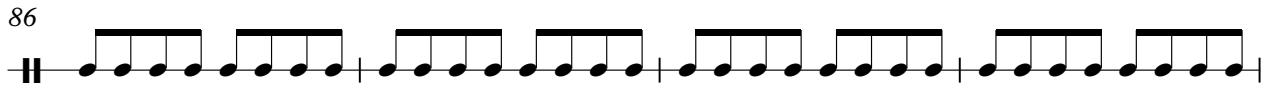

90

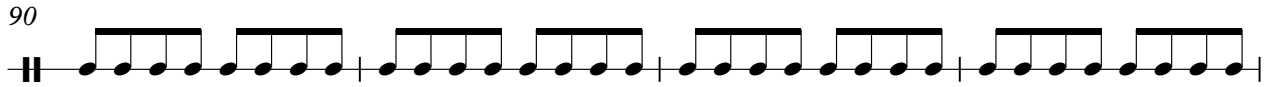

94

98

102

106

110

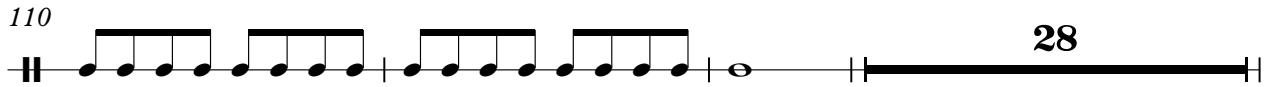

141

145

149

153

157

161

165

169

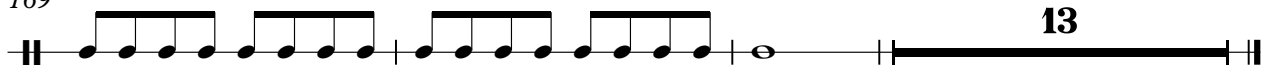

13

Piano

♩ = 166,020111

2

7

11

15

19

23

V.S.

27

31

35

39

43

47

51

56

60

64

68

72

76

80

84

88

92

96

100

104

108

112

116

120

124

128

132

136

140

144

148

152

Acc.Gitaa

♩ = 166, 020111

**2**

6

10

14

18

22

26

30

34

37

V.S.

40

43

47

51

55

59

63

67

71

75

79

83

87

90

93

97

101

105

109

113

V.S.

117

121

125

129

133

137

141

145

148

152

156

160

164

168

172

176

180

182

Bas

♩ = 166,020111

2

8

15

21

27

34

41

47

53

59

V.S.

66

72

79

86

93

99

105

111

117

124

130

136

143

150

156

162

168

174

179

Melodie

♩ = 166,020111

14

18

25

30

34

38

42

45

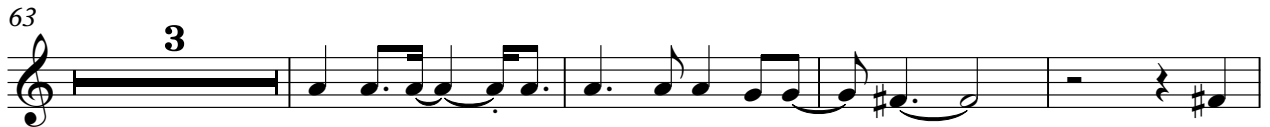

99

104

109

125

129

134

139

144

149

153

157

162

167

170

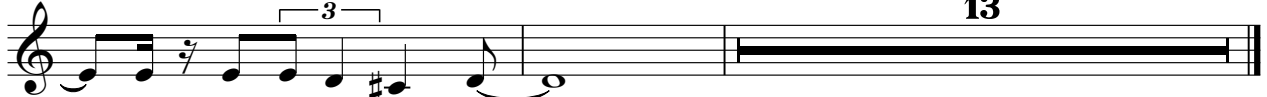

Cello

♩ = 166,020111

2

Cello

173

179

98

103

108

112

117

120

158

163

168

172

35

176

179

Koor 2

♩ = 166,020111

**31**

38

46

**34**

86

95

**43**

143

152

**28**
