

# The Cure - Friday Im In Love

♩ = 132,000137  
Guitar-3

Guitar-3

Guitar-2

Guitar-1

♩ = 132,000137  
Voice

Voice

4

Guitar-2

Guitar-1

7

Guitar-2

Guitar-1

10

Guitar-2

Guitar-1

13

Guitar-2

Guitar-1

16

Guitar-2

Guitar-1

Voice

- **Voice**: Treble clef. Measures 16-17: Rest. Measure 18: D4 quarter, E4 quarter, F#4 quarter, G4 quarter.

19

Guitar-1

Voice

- **Voice**: Treble clef. Measure 19: D4 quarter, E4 quarter, F#4 quarter, G4 quarter. Measure 20: A4 quarter, B4 quarter, C#5 quarter, D5 quarter. Measure 21: D5 quarter, C#5 quarter, B4 quarter, A4 quarter.

22

Guitar-1

Voice

- **Voice**: Treble clef. Measure 22: D4 quarter, E4 quarter, F#4 quarter, G4 quarter. Measure 23: A4 quarter, B4 quarter, C#5 quarter, D5 quarter. Measure 24: D5 quarter, C#5 quarter, B4 quarter, A4 quarter.

25

Guitar-2

Guitar-1

Voice

28

Guitar-2

Guitar-1

Voice

31

Guitar-2

Guitar-1

Voice

34

Guitar-2

Guitar-1

Voice

34

35

36

37

Guitar-2

Guitar-1

Voice

37

38

39

40

Guitar-1

Voice

40

41

42

43

Guitar-1

Voice

46

Guitar-2

Guitar-1

Voice

49

Guitar-2

Guitar-1

52

Guitar-2

Guitar-1

55

Guitar-2

Guitar-1

Voice

59

Guitar-1

Voice

62

Guitar-2

Guitar-1

Voice

65

Guitar-2

Guitar-1

Voice

68

Guitar-2

Guitar-1

Voice

71

Guitar-2

Guitar-1

Voice

74

Guitar-2

Guitar-1

Voice

77

Guitar-2

Guitar-1

Voice

80

Guitar-2

Guitar-1

Voice

83

Guitar-2

Guitar-1

Voice

86

Guitar-2

Guitar-1

Voice

89

Guitar-2

Guitar-1

Voice

92

Guitar-2

Guitar-1

Voice

95

Guitar-2

Guitar-1

Voice

98

Guitar-2

Guitar-1

101

Guitar-2

Guitar-1

104

Guitar-2

Guitar-1

107

Guitar-2

Guitar-1

110

Guitar-3

Guitar-2

Guitar-1

113

Guitar-3

Guitar-2

Guitar-1

116

Guitar-3

Guitar-2

Guitar-1

Guitar-3

The Cure - Friday Im In Love

♩ = 132,000137  
Guitar-3

111

114

117

Copyright © 1992 fiction songs  
All Rights Reserved

# The Cure - Friday Im In Love

## Guitar-2

♩ = 132,000137  
Guitar-2

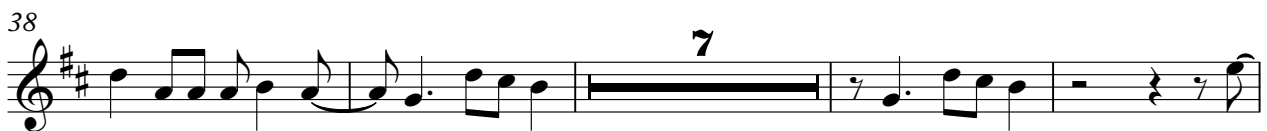
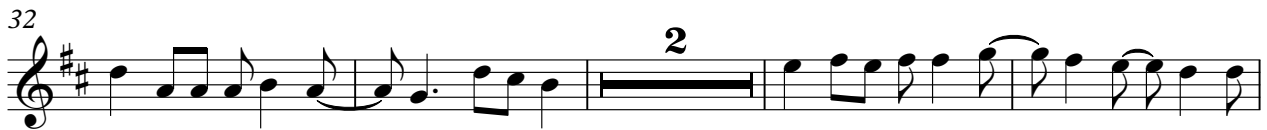
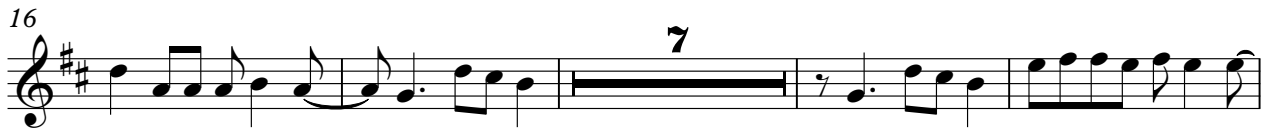

Copyright © 1992 fiction songs  
All Rights Reserved

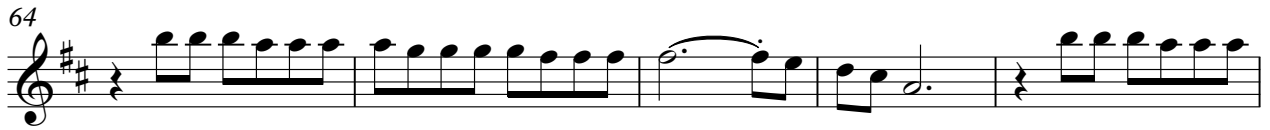

114

117

# The Cure - Friday Im In Love

## Guitar-1

♩ = 132,000137  
Guitar-1

5

9

13

17

21

Copyright © 1992 fiction songs  
All Rights Reserved

V.S.

25

29

33

37

41

45

49

53

57

61

65

68

V.S.

71

74

77

80

84

87

91

94

98

101

105

108

V.S.

111

115

117

# The Cure - Friday Im In Love

Voice

$\text{♩} = 132,000137$   
Voice

17

21

25

30

34

38

43

46

8

Copyright © 1992 fiction songs  
All Rights Reserved

56

61

65

69

73

77

82

87

92

95

