

# Feuneuleu Prod - Dancing With The Moonlit Knight Genesis

00:00:03:00  
1.1,00  
Dance with the moonlight knight -seq by dvs

♩ = 126,000000

376

Acoustic guitar

Jazz guitar

Vocals

Square-synth

000

Acoustic guitar

Jazz guitar

Vocals

Acoustic guitar

Jazz guitar

Vocals

Copyright © 1997 by D. van Schagen

9

11

12

13 3

Acoustic guitar

Jazz guitar

Vocals

Square-synth

14

Acoustic guitar

Jazz guitar

Vocals

Square-synth

16

Acoustic guitar

Jazz guitar

Vocals

Square-synth

18

Acoustic guitar

Jazz guitar

Vocals

Square-synth

19

Acoustic guitar

Jazz guitar

Vocals

Square-synth

20

Acoustic guitar

Jazz guitar

Vocals

Square-synth

$\text{♩} = 113,912,911,910,909,908,907,906,905,904,903,902,901,900,899,898,897,896,895,894,893,892,891,890,889,888,887,886,885,884,883,882,881,880,879,878,877,876,875,874,873,872,871,870,869,868,867,866,865,864,863,862,861,860,859,858,857,856,855,854,853,852,851,850,849,848,847,846,845,844,843,842,841,840,839,838,837,836,835,834,833,832,831,830,829,828,827,826,825,824,823,822,821,820,819,818,817,816,815,814,813,812,811,810,809,808,807,806,805,804,803,802,801,800,799,798,797,796,795,794,793,792,791,790,789,788,787,786,785,784,783,782,781,780,779,778,777,776,775,774,773,772,771,770,769,768,767,766,765,764,763,762,761,760,759,758,757,756,755,754,753,752,751,750,749,748,747,746,745,744,743,742,741,740,739,738,737,736,735,734,733,732,731,730,729,728,727,726,725,724,723,722,721,720,719,718,717,716,715,714,713,712,711,710,709,708,707,706,705,704,703,702,701,700,699,698,697,696,695,694,693,692,691,690,689,688,687,686,685,684,683,682,681,680,679,678,677,676,675,674,673,672,671,670,669,668,667,666,665,664,663,662,661,660,659,658,657,656,655,654,653,652,651,650,649,648,647,646,645,644,643,642,641,640,639,638,637,636,635,634,633,632,631,630,629,628,627,626,625,624,623,622,621,620,619,618,617,616,615,614,613,612,611,610,609,608,607,606,605,604,603,602,601,600,599,598,597,596,595,594,593,592,591,590,589,588,587,586,585,584,583,582,581,580,579,578,577,576,575,574,573,572,571,570,569,568,567,566,565,564,563,562,561,560,559,558,557,556,555,554,553,552,551,550,549,548,547,546,545,544,543,542,541,540,539,538,537,536,535,534,533,532,531,530,529,528,527,526,525,524,523,522,521,520,519,518,517,516,515,514,513,512,511,510,509,508,507,506,505,504,503,502,501,500,499,498,497,496,495,494,493,492,491,490,489,488,487,486,485,484,483,482,481,480,479,478,477,476,475,474,473,472,471,470,469,468,467,466,465,464,463,462,461,460,459,458,457,456,455,454,453,452,451,450,449,448,447,446,445,444,443,442,441,440,439,438,437,436,435,434,433,432,431,430,429,428,427,426,425,424,423,422,421,420,419,418,417,416,415,414,413,412,411,410,409,408,407,406,405,404,403,402,401,400,399,398,397,396,395,394,393,392,391,390,389,388,387,386,385,384,383,382,381,380,379,378,377,376,375,374,373,372,371,370,369,368,367,366,365,364,363,362,361,360,359,358,357,356,355,354,353,352,351,350,349,348,347,346,345,344,343,342,341,340,339,338,337,336,335,334,333,332,331,330,329,328,327,326,325,324,323,322,321,320,319,318,317,316,315,314,313,312,311,310,309,308,307,306,305,304,303,302,301,300,299,298,297,296,295,294,293,292,291,290,289,288,287,286,285,284,283,282,281,280,279,278,277,276,275,274,273,272,271,270,269,268,267,266,265,264,263,262,261,260,259,258,257,256,255,254,253,252,251,250,249,248,247,246,245,244,243,242,241,240,239,238,237,236,235,234,233,232,231,230,229,228,227,226,225,224,223,222,221,220,219,218,217,216,215,214,213,212,211,210,209,208,207,206,205,204,203,202,201,200,199,198,197,196,195,194,193,192,191,190,189,188,187,186,185,184,183,182,181,180,179,178,177,176,175,174,173,172,171,170,169,168,167,166,165,164,163,162,161,160,159,158,157,156,155,154,153,152,151,150,149,148,147,146,145,144,143,142,141,140,139,138,137,136,135,134,133,132,131,130,129,128,127,126,125,124,123,122,121,120,119,118,117,116,115,114,113,112,111,110,109,108,107,106,105,104,103,102,101,100,99,98,97,96,95,94,93,92,91,90,89,88,87,86,85,84,83,82,81,80,79,78,77,76,75,74,73,72,71,70,69,68,67,66,65,64,63,62,61,60,59,58,57,56,55,54,53,52,51,50,49,48,47,46,45,44,43,42,41,40,39,38,37,36,35,34,33,32,31,30,29,28,27,26,25,24,23,22,21,20,19,18,17,16,15,14,13,12,11,10,9,8,7,6,5,4,3,2,1,0$

22 ♩ = 110,999908

24

26

27

Piano

Acoustic guitar

Harpichord

Vocals

3

29

Piano

Acoustic guitar

Harpichord

Vocals

31

Piano

Acoustic guitar

Vocals

33

Piano

Acoustic guitar

Vocals

35

36 ♩ = 125,000000

37

Drums

Piano

Acoustic guitar

Jazz guitar

Background guitar

38

Drums

Jazz guitar

Background guitar

39

Drums

Jazz guitar

Background guitar

40

Drums

Jazz guitar

Background guitar

41

Drums

Jazz guitar

Background guitar

42

Drums

Jazz guitar

Background guitar

Vocals

43

Drums

Jazz guitar

Background guitar

Vocals

44

Drums

Jazz guitar

Background guitar

45

Drums

Jazz guitar

Background guitar

46

Drums

Jazz guitar

Background guitar

Vocals

47

Drums

Jazz guitar

Background guitar

Vocals

48

Drums

Jazz guitar

Background guitar

Vocals

49

Drums

Jazz guitar

Background guitar

50

Drums

Jazz guitar

Background guitar

Choir Right

Choir left

Vocals

51

Drums

Jazz guitar

Background guitar

Choir Right

Choir left

Vocals

52

Drums

Jazz guitar

Background guitar

Choir Right

Choir left

Vocals

53

Drums

Jazz guitar

Background guitar

Choir Right

Choir left

54

Drums

Jazz guitar

Background guitar

Choir Right

Choir left

Vocals

55

Drums

Jazz guitar

Background guitar

Choir Right

Choir left

Vocals

56

Drums

Jazz guitar

Background guitar

Bass

Choir Right

Choir left

Vocals

57 ~~76~~ 76

Drums

Bass

Choir Right

Choir left

Vocals

59

Drums

Bass

Choir Right

Choir left

Vocals

61

Drums

Distortion guitar 2

T  
A  
B

Bass

Choir Right

Choir left

Vocals

66 19  
♩ = 140,00000076

Drums

Distortion guitar 1

Distortion guitar 2

Bass

Vocals

Square-synth

68 ♩ = 143,00000078    ♩ = 145,0000031

Drums

Distortion guitar 1

Distortion guitar 2

Bass

Vocals

Square-synth

70

Drums

Distortion guitar 1

Distortion guitar 2

Bass

Vocals

Square-synth

Dancing with the moonlight knight

72

Drums

Distortion guitar 1

Distortion guitar 2

Square-synth

Dancing with the moonlight knight

73

Drums

Distortion guitar 1

Distortion guitar 2

Square-synth

Dancing with the moonlight knight

74

Drums

Distortion guitar 1

Distortion guitar 2

Square-synth

Dancing with the moonlight knight

76

Drums

Distortion guitar 1

Distortion guitar 2

Square-synth

Dancing with the moonlight knight

Detailed description of the musical score: The score is for the song 'Dancing with the moonlight knight'. It consists of three systems of music, each starting at a measure number (73, 74, and 76). Each system includes a drum part with a complex rhythmic pattern, two distortion guitar parts (one with detailed tablature and the other with simpler fret numbers), a square-synth part with a melodic line, and a vocal line. The guitar 1 tablature includes numbers 2, 4, 5, and 6, along with some accidentals. The square-synth and vocal lines use a treble clef and a key signature of one sharp (F#). The tempo is indicated as 162 BPM. There are double bar lines with repeat signs on the left side of the score.

77 ♩ = 163,999847

Drums

Distortion guitar 1

Distortion guitar 2

Square-synth

Dancing with the moonlight knight

78

Drums

Distortion guitar 1

Distortion guitar 2

Square-synth

Dancing with the moonlight knight

79

♯ F# C# G# D# A# E# B#

Drums

Distortion guitar 1

Distortion guitar 2

Bass

Square-synth

Dancing with the moonlight knight

80

Drums

Distortion guitar 1

Distortion guitar 2

Bass

Square-synth

Dancing with the moonlight knight

81

Drums

Distortion guitar 1

Distortion guitar 2

Bass

Square-synth

Dancing with the moonlight knight

82

Drums

Distortion guitar 1

Distortion guitar 2

Bass

Square-synth

Dancing with the moonlight knight

86

Drums

Distortion guitar 1

Distortion guitar 2

Bass

Square-synth

87

Drums

Distortion guitar 1

Distortion guitar 2

Bass

Square-synth

88

Drums

Distortion guitar 1

Distortion guitar 2

Bass

Square-synth

89

Drums

Distortion guitar 1

Distortion guitar 2

Bass

Square-synth

91

Drums

Distortion guitar 1

Distortion guitar 2

Bass

Square-synth

93

Drums

Distortion guitar 1

Distortion guitar 2

Bass

Square-synth

98  $\text{♩} = 172,999$

Drums

Distortion guitar 1

Distortion guitar 2

Bass

Square-synth

100

Drums

Distortion guitar 1

Distortion guitar 2

Bass

Square-synth

101

Drums

Distortion guitar 1

Distortion guitar 2

Bass

Square-synth

102

$\text{♩} = 175,000076$

Drums

Distortion guitar 1

Distortion guitar 2

Bass

Square-synth

104

Drums

Distortion guitar 1

Distortion guitar 2

Bass

Square-synth

106

Drums

Distortion guitar 1

Distortion guitar 2

Bass

Hammond Organ

Square-synth

108

Drums

Distortion guitar 1

Distortion guitar 2

Bass

Hammond Organ

Square-synth

110

Drums

Distortion guitar 1

Distortion guitar 2

Bass

Hammond Organ

Square-synth

112

Drums: Snare and hi-hat patterns with accents.

Distortion guitar 1: Tablature with fret numbers (5, 7) and techniques (T, A, B).

Distortion guitar 2: Tablature with fret numbers (12, 5, 10, 12, 12, 14, 12, 12, 10, 7).

Bass: Bass line with triplets.

Hammond Organ: Chordal accompaniment.

Square-synth: Sustained chords.

114

Drums: Snare and hi-hat patterns with accents.

Distortion guitar 1: Tablature with fret numbers (5, 7, 2, 7, 7, 3, 3, 3, 5, 5) and techniques (T, A, B).

Distortion guitar 2: Tablature with fret numbers (10, 3, 7, 5, 5, 17, 17, 10, 12, 14).

Bass: Bass line with triplets.

Hammond Organ: Chordal accompaniment.

Square-synth: Sustained chords.

116

Drums

Distortion guitar 1

Distortion guitar 2

Bass

Hammond Organ

Square-synth

118

Drums

Distortion guitar 1

Distortion guitar 2

Bass

Hammond Organ

Square-synth

$\text{♩} = 170,000092$

125

Drums

Distortion guitar 1

Distortion guitar 2

Bass

Square-synth

127

Drums

Distortion guitar 1

Distortion guitar 2

Bass

Square-synth

129

Drums

Distortion guitar 1

Bass

Square-synth

130

Drums

Distortion guitar 1

Bass

Square-synth

131

Drums

Distortion guitar 1

Distortion guitar 2

Bass

Choir Right

Choir left

Square-synth

132 ♩ = 162,000168

Drums

Distortion guitar 1

Distortion guitar 2

Bass

Bass notation for measures 132 and 133. Measure 132: F#2 (quarter), G#2 (quarter), A2 (quarter), B2 (quarter). Measure 133: C#3 (quarter), D#3 (quarter), E3 (quarter), F#3 (quarter).

Choir Right

Choir Right notation for measures 132 and 133. Measure 132: F#4 (quarter), G#4 (quarter), A4 (quarter), B4 (quarter). Measure 133: C#5 (quarter), D#5 (quarter), E5 (quarter), F#5 (quarter).

Choir left

Choir left notation for measures 132 and 133. Measure 132: F#4 (quarter), G#4 (quarter), A4 (quarter), B4 (quarter). Measure 133: C#5 (quarter), D#5 (quarter), E5 (quarter), F#5 (quarter).

Square-synth

Square-synth notation for measures 132 and 133. Measure 132: F#4 (quarter), G#4 (quarter), A4 (quarter), B4 (quarter). Measure 133: C#5 (quarter), D#5 (quarter), E5 (quarter), F#5 (quarter).

134

Drums

Distortion guitar 1

Distortion guitar 2

Bass

Choir Right

Choir left

Vocals

136

Drums

Distortion guitar 1

Distortion guitar 2

Bass

Choir Right

Choir left

Vocals

140

Drums

Distortion guitar 1

Distortion guitar 2

Bass

Choir Right

Choir left

Vocals

144

Drums

Distortion guitar 1

Distortion guitar 2

Bass

Choir Right

Choir left

Vocals

146

Drums

Distortion guitar 1

Distortion guitar 2

Bass

Choir Right

Choir left

Vocals

148

Drums

Distortion guitar 1

TAB

4	0
4	0
7	4
	2
	6
	4

Distortion guitar 2

TAB

4	4	1	4	1	4	1	4	2	4	0
---	---	---	---	---	---	---	---	---	---	---

Bass

Choir Right

Choir left

Vocals

150 ♩ = 160,000000

Drums

Distortion guitar 1

Distortion guitar 2

Bass

Choir Right

Choir left

Vocals

151 ♩ = 145,999969

Drums

Distortion guitar 2

Bass

Choir Right

Choir left

Vocals

153

Drums

Distortion guitar 2

Bass

Choir Right

Choir left

Vocals

155

Drums

Distortion guitar 2

Bass

Choir Right

Choir left

Vocals

159

Drums

Distortion guitar 2

Bass

Hammond Organ

Vocals

Square-synth

161

Drums

Distortion guitar 2

Bass

Hammond Organ

Vocals

Square-synth

163

Drums

Distortion guitar 2

Bass

Hammond Organ

Vocals

Square-synth

165

Drums

Distortion guitar 2

Bass

Hammond Organ

Vocals

Square-synth

167

Drums

Distortion guitar 2

Bass

Hammond Organ

Vocals

Square-synth

169

Drums

Distortion guitar 2

Bass

Hammond Organ

Vocals

Square-synth

171

Drums: 9 3 4 7 7 12 12 11 12

Distortion guitar 2: T A B

Bass

Hammond Organ

Vocals: 3

Square-synth

173

Drums: 14 12 11 7 2 3

Distortion guitar 2: T A B

Bass

Hammond Organ

Vocals

Square-synth

175

Drums

Distortion guitar 1

Distortion guitar 2

Bass

Hammond Organ

Vocals

Square-synth

176

Drums

Distortion guitar 1

Distortion guitar 2

Bass

Square-synth

177

♩ = 162,600,000 24

Drums

Distortion guitar 1

Distortion guitar 2

Bass

Square-synth

178

Drums

Distortion guitar 1

Distortion guitar 2

Bass

Square-synth

Another synth

179

Drums

Distortion guitar 1

Distortion guitar 2

Bass

Square-synth

Another synth

182

Drums

Bass

Square-synth

Another synth

185

Drums

Bass

Square-synth

Another synth

188

Drums

Distortion guitar 2

Bass

Square-synth

Another synth

190

Drums

Distortion guitar 2

Bass

Square-synth

192

Drums

Distortion guitar 2

Bass

Square-synth

194

Drums

Distortion guitar 2

Bass

Square-synth

Another synth

197

199

202

Drums

Distortion guitar 2

Bass

Square-synth

Another synth

205

Drums

Distortion guitar 2

Bass

Square-synth

207

Drums

Distortion guitar 2

Bass

Square-synth

209

Drums

Distortion guitar 2

Bass

Hammond Organ

Square-synth

211

Drums

Bass

Hammond Organ

213

Drums

Jazz guitar

Bass

Hammond Organ

215 63

Drums

Jazz guitar

Bass

Hammond Organ

217

Drums

Jazz guitar

Bass

Hammond Organ

219

Drums

Jazz guitar

Bass

Hammond Organ

221

Drums

Jazz guitar

Bass

Hammond Organ

Square-synth

222

Drums

Jazz guitar

Bass

Hammond Organ

Square-synth

224 65

Drums

Bass

Hammond Organ

Square-synth

227

Drums

Bass

Hammond Organ

Square-synth

230 

Drums 

Bass 

Hammond Organ 

Square-synth 

Feuneuleu Prod - Dancing With The Moonlit Knight G

Drums

♩ = 136,000030  
2

10

22 ♩ = 110,999908 13 ♩ = 125,000000

38

42

46

50

54

57

61

Drums

3

$\text{♩} = 172,9999$

98

100

102

$\text{♩} = 175,000076$

105

108

112

117

$\text{♩} = 170,000092$

122

126

130

~~XXXXXXXXXXXXXXXXXXXX~~ 168

V.S.

Drums

135

141

147

$\text{♩} = 160,000000$

151

$\text{♩} = 145,999969$

154

157

161

166

171

175

$\text{♩} = 1162,000024$

181

186

191

196

200

205

209

213

217

220

6

Drums

223

227

Feuneuleu Prod - Dancing With The Moonlit Knight G

Piano

$\text{♩} = 126,000000$

2 12

21

26

30

$\text{♩} = 125,000000$

33

$\text{♩} = 126,000000$

37 19 3 5

19 3 5

Copyright © 1997 by D. van Schagen

Acoustic guitar

31

34

$\text{♩} = 125,000000$

37

$\text{♩} = 120,000000$

19      3      5

67

$\text{♩} = 162,000000$      $\text{♩} = 162,000000$      $\text{♩} = 163,999999$

3      4      2      6

85

$\text{♩} = 172,999908$      $\text{♩} = 175,000076$      $\text{♩} = 170,000000$

14      3      16      13

132

$\text{♩} = 162,000168$        $\text{♩} = 160,000000$        $\text{♩} = 145,999$

18      24

175

$\text{♩} = 162,000000$

2      56

♩ = 136,000137

2

8

11

15

18

22 = 110,999908

25

9

151

24

♩ = 145

2

♩ = 160

36

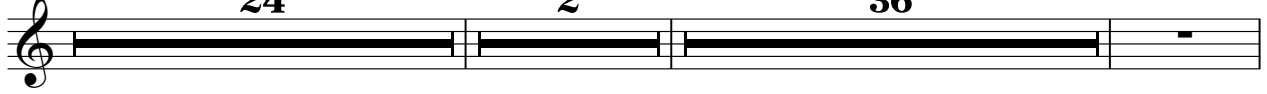

214

218

221

10

Distortion guitar 1

$\text{♩} = 126,000137$   
**2** **12**

21  $\text{♩} = 104,999999$   $\text{♩} = 125,000000$   $\text{♩} = 126,000056$   $\text{♩} = 133,000000$   
**14** **21** **3**

62  $\text{♩} = 123,000000$   $\text{♩} = 123,000000$   $\text{♩} = 123,000000$   $\text{♩} = 123,000000$

67  $\text{♩} = 143,000000$   $\text{♩} = 143,000000$   $\text{♩} = 143,000000$   $\text{♩} = 143,000000$

72  $\text{♩} = 162,000068$

74  $\text{♩} = 162,000068$

76  $\text{♩} = 163,000076$   $\text{♩} = 163,999847$

78  $\text{♩} = 163,999847$

80  $\text{♩} = 163,999847$

82  $\text{♩} = 163,999847$

V.S.

Distortion guitar 1

♩ = 175,000076

T	1 1	1 1 1 1	1 1	1 1	1 1	1 1	1 1	1 1	1 1	5	5 5	5 5	5 5	5 5	5 5	5 5	5 5	5 5	5 5
A										2	2 2	2 2	2 2	2 2	2 2	2 2	2 2	2 2	2 2
B	3	3 3 3 3	3 3	3 3	3 3	3 3	3 3	3 3	3	3 3 3 3	0 0	0 0	0 0	0 0	0 0	0 0	0 0	0 0	0 0

86

T	5	5 5	5 5	5 5	5 5	5 5	5 5	5 5	5 5	5	5 5	5 5	5 5	5 5	5 5	5 5	5 5	5 5	5 5
A		2	2 2	2 2	2 2	2 2	2 2	2 2	2 2	2	2 2	2 2	2 2	2 2	2 2	2 2	2 2	2 2	2 2
B	7	0 0	0 0	0 0	0 0	0 0	0 0	0 0	0 0	7	0 0	0 0	0 0	0 0	0 0	0 0	0 0	0 0	0 0

88

T	5	5 5	5 5	5 5	5 5	5 5	5 5	5 5	5 5	5	5 5	5 5	5 5	5 5	5 5	5 5	5 5	5 5	5 5
A		2	2 2	2 2	2 2	2 2	2 2	2 2	2 2	2	2 2	2 2	2 2	2 2	2 2	2 2	2 2	2 2	2 2
B	0	0 0	0 0	0 0	0 0	0 0	0 0	0 0	0 0	0	0 0	0 0	0 0	0 0	0 0	0 0	0 0	0 0	0 0

90

T	5	5 5	5 5	5 5	5 5	5 5	5 5	5 5	5 5	5	5 5	5 5	5 5	5 5	5 5	5 5	5 5	5 5	5 5
A		2	2 2	2 2	2 2	2 2	2 2	2 2	2 2	2	2 2	2 2	2 2	2 2	2 2	2 2	2 2	2 2	2 2
B	7	0 0	0 0	0 0	0 0	0 0	0 0	0 0	0 0	7	0 0	0 0	0 0	0 0	0 0	0 0	0 0	0 0	0 0

92

T	5	5 5	5 5	5 5	5 5	5 5	5 5	5 5	5 5	5	5 5	5 5	5 5	5 5	5 5	5 5	5 5	5 5	5 5
A		2	2 2	2 2	2 2	2 2	2 2	2 2	2 2	2	2 2	2 2	2 2	2 2	2 2	2 2	2 2	2 2	2 2
B	7	0 0	0 0	0 0	0 0	0 0	0 0	0 0	0 0	7	0 0	0 0	0 0	0 0	0 0	0 0	0 0	0 0	0 0

94

T	5	5 5	5 5	5 5	5 5	5 5	5 5	5 5	5 5	5	5 5	5 5	5 5	5 5	5 5	5 5	5 5	5 5	5 5
A		2	2 2	2 2	2 2	2 2	2 2	2 2	2 2	2	2 2	2 2	2 2	2 2	2 2	2 2	2 2	2 2	2 2
B	7	0 0	0 0	0 0	0 0	0 0	0 0	0 0	0 0	7	0 0	0 0	0 0	0 0	0 0	0 0	0 0	0 0	0 0

96

T	5	5 5	5 5	5 5	5 5	5 5	5 5	5 5	5 5	5	5 5	5 5	5 5	5 5	5 5	5 5	5 5	5 5	5 5
A		2	2 2	2 2	2 2	2 2	2 2	2 2	2 2	2	2 2	2 2	2 2	2 2	2 2	2 2	2 2	2 2	2 2
B	7	0 0	0 0	0 0	0 0	0 0	0 0	0 0	0 0	7	0 0	0 0	0 0	0 0	0 0	0 0	0 0	0 0	0 0

98

♩ = 172,999908

T	5	5 5	5 5	5 5	5 5	5 5	5 5	5 5	5 5	5	5 5	5 5	5 5	5 5	5 5	5 5	5 5	5 5	5 5
A		2	2 2	2 2	2 2	2 2	2 2	2 2	2 2	2	2 2	2 2	2 2	2 2	2 2	2 2	2 2	2 2	2 2
B	7	0 0	0 0	0 0	0 0	0 0	0 0	0 0	0 0	7	0 0	0 0	0 0	0 0	0 0	0 0	0 0	0 0	0 0

100

T	5	5 5	5 5	5 5	5 5	5 5	5 5	5 5	5 5	5	5 5	5 5	5 5	5 5	5 5	5 5	5 5	5 5	5 5
A		2	2 2	2 2	2 2	2 2	2 2	2 2	2 2	2	2 2	2 2	2 2	2 2	2 2	2 2	2 2	2 2	2 2
B	7	0 0	0 0	0 0	0 0	0 0	0 0	0 0	0 0	7	0 0	0 0	0 0	0 0	0 0	0 0	0 0	0 0	0 0

102

♩ = 175,000076

T	5	5 5	5 5	5 5	5 5	5 5	5 5	5 5	5 5	5	5 5	5 5	5 5	5 5	5 5	5 5	5 5	5 5	5 5
A		2	2 2	2 2	2 2	2 2	2 2	2 2	2 2	2	2 2	2 2	2 2	2 2	2 2	2 2	2 2	2 2	2 2
B	7	0 0	0 0	0 0	0 0	0 0	0 0	0 0	0 0	7	0 0	0 0	0 0	0 0	0 0	0 0	0 0	0 0	0 0

Distortion guitar 2

$\text{♩} = 126,000137$  **2**  $\text{♩} = 125,000000$  **12**  $\text{♩} = 126,000056$   $\text{♩} = 133,000991$

**21**  $\text{♩} = 104,999999$  **14**  $\text{♩} = 125,000000$  **21**  $\text{♩} = 126,000056$  **3**  $\text{♩} = 133,000991$

**62**  $\text{♩} = 113,999999$   $\text{♩} = 113,999999$   $\text{♩} = 113,999999$   $\text{♩} = 113,999999$   $\text{♩} = 113,999999$   $\text{♩} = 113,999999$

**67**  $\text{♩} = 116,999999$   $\text{♩} = 116,999999$   $\text{♩} = 116,999999$   $\text{♩} = 116,999999$   $\text{♩} = 116,999999$   $\text{♩} = 116,999999$

**72**  $\text{♩} = 162,000068$   $\text{♩} = 163,000076$   $\text{♩} = 163,99984$

**78**  $\text{♩} = 165,999999$   $\text{♩} = 165,999999$   $\text{♩} = 165,999999$

**82**  $\text{♩} = 145,999999$   $\text{♩} = 145,999999$   $\text{♩} = 145,999999$   $\text{♩} = 145,999999$

**85**  $\text{♩} = 145,999999$   $\text{♩} = 145,999999$   $\text{♩} = 145,999999$   $\text{♩} = 145,999999$

**87**  $\text{♩} = 145,999999$   $\text{♩} = 145,999999$   $\text{♩} = 145,999999$   $\text{♩} = 145,999999$

**90**  $\text{♩} = 145,999999$   $\text{♩} = 145,999999$   $\text{♩} = 145,999999$   $\text{♩} = 145,999999$

T			
A			
B	2 2 4 0	4 4 1 4 1 4 1 4	2 2 4 0 4 4 1 4 1 4 4

143

T			
A			
B	2 4 0	4 4 1 4 1 4 1 4	2 4 0 4 4 1 4 1 4 1 4

147

♩ = 160,000000

♩ = 145,999

T					
A					
B	2 4 0	4 4 1 4 1 4 1 4	2 4 0	4	4 0 2

152

T	2	4	2	4	4	2	2	11 11	9	11	11
A											
B											

158

T	9	11	11	9	4	4	6	11	11	9	11	11	7			
A																
B														2	1	1 4

164

T																
A																
B	4	2	2	4	0	0	1	2	2	11 11	9	11 11	9	11	11	9 4 4

169

T	6	11	11	9	11	11	9	4	7	7	12	12	11	12	14	12	11	7
A																		
B																		

174

♩ = 162,000000

T	2	3	0	2	2	2	2	2	2	2	2							
A																		
B																		8

4 188

Distortion guitar 2

	3 1 4	3 1 3 3 6	6 6 6 4 3 3 3 1 4	3 3 3 3 1	1 0 1 3 3 3
T					
A					
B					

193

	3 0 1 3 0 1	3 0 1 3 3 3 1 3	1 3 0 1	3 2 1 1 0 0
T				
A				
B	3			4

197

	0 2 2 2 3 3 3 2	4 0 0	1 1 1 1 4 2 4
T			
A			
B		4	

201

		0 4 3 1 3 3 3 2 1 3 3	0
T			
A	4 4 4 2 3		
B	2	3	3

205

	0 0	0 0	0 0 0
T			
A			
B	3 3 3 3 3 3	3 3 3 3 3 3	3 3 3 3 3

208

22

	0 0	0 0 0	0	=====	
T					
A					
B	3 3 3 3 3 3	3 3 3 3 3	3		

Feuneuleu Prod - Dancing With The Moonlit Knight G

Background guitar

Copyright © 1997 by D. van Schagen

V.S.

Background guitar

Feuneuleu Prod - Dancing With The Moonlit Knight G

Bass

2

12

27

14

20

59

64

70

80

84

87

90

93

96

3 6 3 3 3 3

99

♩ = 172,999908

3 3 3 3 6 3

102

♩ = 175,000076

3 3 3 3 6 3

105

3 3 3 3

108

3 3 3

112

3 3 3 3

116

♩ = 170,000092

♩ = 170,000092

120

♩ = 170,000092

123

3

126

♯

Choir Right

♩ = 136,000000

2 12

27 ♩ = 125,000000

14 14

53 ♩ = 126,000000 6

60 ♩ = 162,000000 4 ♩ = 163,999976 3

71 ♩ = 162,000000 4 ♩ = 163,999976 2 ♩ = 163,999976 6 ♩ = 170,000000 14

99 ♩ = 172,999908 3 ♩ = 175,000076 16 ♩ = 170,000000 13

133

140

147 ♩ = 160,000000 ♩ = 145,999969

153

2

Choir Right

157

18

2

♩ = 120,000/24

56

Feuneuleu Prod - Dancing With The Moonlit Knight G

Choir left

♩ = 136,000030

2 12

27 ♩ = 125,000000 14 14

53 ♩ = 125,000000 6

60 4 3

71 ♩ = 162,000000 ♩ = 163,999976 4 2 6 14

99 ♩ = 172,999908 ♩ = 175,000076 ♩ = 170,000000 3 16 13

133

140

147 ♩ = 160,000000 ♩ = 145,999969

154

Copyright © 1997 by D. van Setage

V.S.

2

Choir left

157

18

2

♩ = 120,000 24

56

♩ = 126,000030 2 12

21 5 5

30 5 21 3 5 21 3

62 5 3 4 2

79 6 14 3 16

118 13 18

151 24 2 56

♩ = 126,000130

2 12

♩ = 125,000000

♩ = 120,000066

♩ = 113,000000

14 21 3

♩ = 162,000168

♩ = 163,999076

5 3 4 2

♩ = 172,999908

♩ = 175,000076

6 14 3 5

108

113

♩ = 170,000096

119

11

♩ = 162,000168

♩ = 160,000000

♩ = 145,999000

18 5

Hammond Organ

156

160

164

168

172

177

$\text{♩} = 160,000,008$   
**33**

215

222

Vocals

$\text{♩} = 126,000030$

5

9

14

18

23

28

32

36  $\text{♩} = 125,000000$

43

46

51

55

59

65

70

79

118

137

141

145

149

$\text{♩} = 160,000000$   $\text{♩} = 145,999969$

153

158

162

166

171

175

$\text{♩} = 160,000000$   
**56**

Square-synth

♩ = 175,000076

101

110

♩ = 170,000

119

130

6

17

♩ = 160,000000

151

♩ = 145,999969

161

164

168

172

177

♩ = 168,000084

182

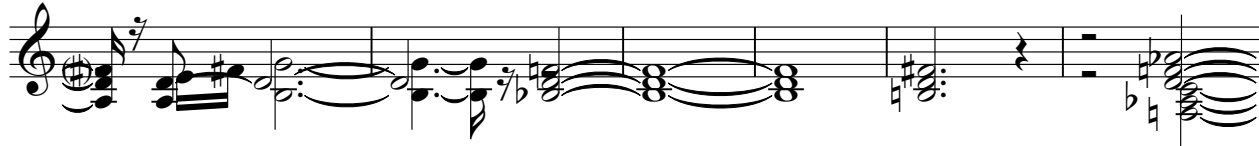

188

196

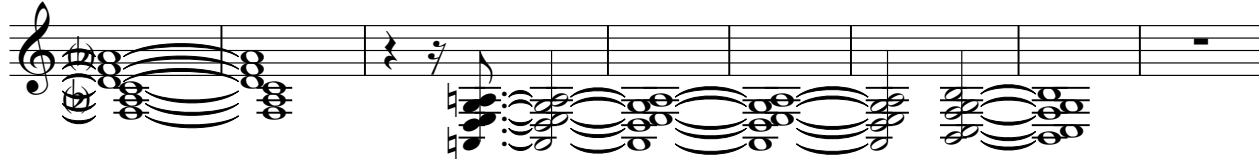

204

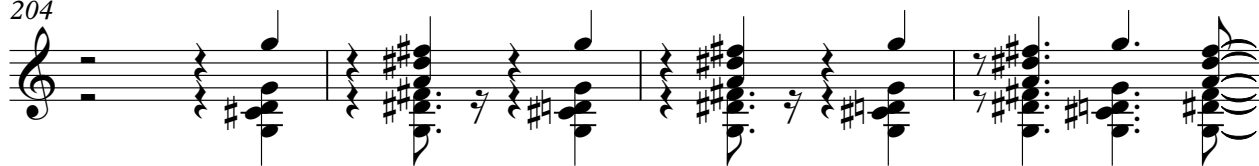

208

221

227

194

199

203

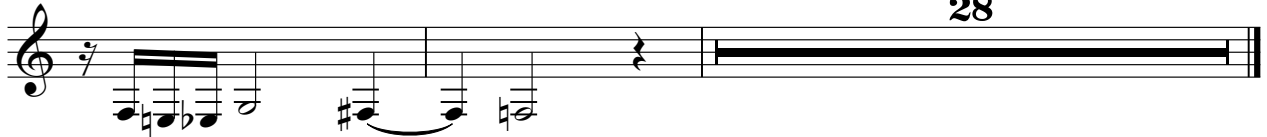

Dancing with the moonlight knight Feuneuleu Prod - Dancing With The Moonlit Knight G

♩ = 136,000030

2 12

♩ = 125,000000

14 21 3

♩ = 134,500000

5 2

♩ = 162,000068

♩ = 163,000076

♩ = 163,99984'

♩ = 165,000076

♩ = 172,999908

♩ = 175,000076

♩ = 172,999908

14 3 16

♩ = 170,000092

13 18

♩ = 160,000000

♩ = 145,000000

24 2 56

♩ = 162,000084