

Feuneuleu Prod - Don`T Stop Me Now Queen.

0.0"
1.1.00
© 1993 International Music Publications Ltd(C)1993 Barnes Music Engraving Ltd

♩ = 93,999985

8

Alto Sax.

E. Bass

Solo

10

Alto Sax.

E. Bass

Solo

12

Alto Sax.

E. Bass

A.

Solo

14

Alto Sax.

E. Bass

A.

Solo

16

Alto Sax.

Perc.

E. Bass

A.

Solo

18

Alto Sax.

Perc.

E. Bass

Solo

Detailed description of the musical score: The score is arranged in a system with multiple staves. The top staff is Alto Saxophone (Alto Sax.), followed by Electric Bass (E. Bass), Alto (A.), Solo, Alto Saxophone (Alto Sax.), Percussion (Perc.), Electric Bass (E. Bass), Alto (A.), Solo, Alto Saxophone (Alto Sax.), Percussion (Perc.), Electric Bass (E. Bass), and Solo. Measure 14 starts with a treble clef and a key signature of one flat. The Alto Saxophone part has a triplet of eighth notes. The Electric Bass part has a quarter note followed by a triplet of eighth notes. The Alto part has a quarter note followed by a triplet of eighth notes. The Solo part has a quarter note followed by a triplet of eighth notes. Measure 16 starts with a treble clef and a key signature of one flat. The Alto Saxophone part has a quarter note followed by a triplet of eighth notes. The Percussion part has a quarter note followed by a triplet of eighth notes. The Electric Bass part has a quarter note followed by a triplet of eighth notes. The Alto part has a quarter note followed by a triplet of eighth notes. The Solo part has a quarter note followed by a triplet of eighth notes. Measure 18 starts with a treble clef and a key signature of one flat. The Alto Saxophone part has a quarter note followed by a triplet of eighth notes. The Percussion part has a quarter note followed by a triplet of eighth notes. The Electric Bass part has a quarter note followed by a triplet of eighth notes. The Solo part has a quarter note followed by a triplet of eighth notes.

19

Alto Sax.

Perc.

E. Bass

Solo

20

Alto Sax.

Perc.

E. Bass

Solo

22

Alto Sax.

Perc.

E. Bass

Solo

24

Alto Sax.

Perc.

E. Bass

Solo

25

Alto Sax.

Perc.

E. Bass

Solo

27

Alto Sax.

Perc.

E. Bass

Solo

29

Alto Sax.

Perc.

E. Bass

Solo

31

Alto Sax.

Perc.

E. Bass

Solo

33

Alto Sax.

Perc.

E. Bass

Solo

3

37

Alto Sax.

Perc.

E. Bass

Solo

6

38

Alto Sax.

Perc.

E. Bass

A.

Solo

40

Alto Sax.

Perc.

E. Bass

Solo

3

42

Perc.

E. Bass

A.

Solo

43

Alto Sax.

Perc.

E. Bass

A.

Solo

44

Alto Sax.

Perc.

E. Bass

Solo

46

Alto Sax.

Perc.

E. Bass

A.

Solo

48

Alto Sax.

Perc.

E. Bass

A.

Solo

50

Alto Sax.

Perc.

E. Bass

Solo

51

Alto Sax.

Perc.

E. Bass

Solo

6

52

Alto Sax.

Perc.

E. Bass

Solo

53

Alto Sax.

Perc.

E. Bass

Solo

55

Alto Sax.

Perc.

E. Bass

Solo

57

Alto Sax.

Perc.

E. Bass

Solo

59

Alto Sax.

Perc.

E. Bass

Solo

61

Alto Sax.

Perc.

E. Bass

A.

Solo

63

Alto Sax.

Perc.

E. Bass

A.

Solo

65

Alto Sax.

Perc.

E. Bass

Solo

66

Alto Sax.

Perc.

E. Bass

Solo

68

Alto Sax.

Perc.

E. Bass

Solo

69

Alto Sax.

Perc.

E. Bass

Solo

70

Alto Sax.

Perc.

E. Bass

A.

Solo

71

Alto Sax.

Perc.

E. Bass

A.

Solo

73

Perc.

A.

75

Perc.

A.

77

Alto Sax.

Perc.

A.

79

Alto Sax.

Perc.

A.

81

Perc.

E. Gtr.

E. Bass

A.

Solo

83

Perc.

E. Gtr.

E. Bass

Solo

84

Perc. E. Gtr. E. Bass Solo

85

Perc. E. Gtr. E. Bass Solo

87

Perc. E. Gtr. E. Bass Solo

89

Perc.

E. Gtr.

E. Bass

Solo

91

Alto Sax.

Perc.

E. Gtr.

E. Bass

Solo

93

Alto Sax.

Perc.

E. Gtr.

E. Bass

Solo

95

Alto Sax.

Perc.

E. Gtr.

E. Bass

Solo

97

Alto Sax.

Perc.

E. Gtr.

E. Bass

Solo

99

Alto Sax.

Perc.

E. Gtr.

E. Bass

A.

Solo

101

Alto Sax.

Perc.

E. Gtr.

E. Bass

A.

Solo

103

Alto Sax.

Perc.

E. Gtr.

E. Bass

A.

Solo

105

Alto Sax.

Perc.

E. Bass

A.

Solo

107

Alto Sax.

Perc.

E. Bass

A.

Solo

109

Alto Sax.

Perc.

E. Bass

A.

Solo

111

Alto Sax.

Perc.

E. Bass

A.

Solo

113

Alto Sax.

Perc.

E. Bass

A.

Solo

114

♩ = 93,999985

Alto Sax.

Perc.

E. Bass

A.

Solo

116

Alto Sax.

Perc.

E. Bass

A.

Solo

118

Alto Sax.

Solo

120

Alto Sax.

Solo

122

Alto Sax.

Solo

123

Alto Sax.

Solo

Feuneuleu Prod - Don`T Stop Me Now Queen.

Alto Saxophone

♩ = 93,999985

6

11

15

♩ = 125,000000,999832

19

23

27

31

35

39

104

109

114

♩ = 93,999985

119

122

Feuneuleu Prod - Don`T Stop Me Now Queen.

Percussion

♩ = 93,999985 ♩ = 125,000000

12

17

19

21

23

25

27

29

31

33

V.S.

35

37

39

41

43

45

47

49

51

53

55

57

59

61

63

65

67

69

71

73

V.S.

75

77

79

81

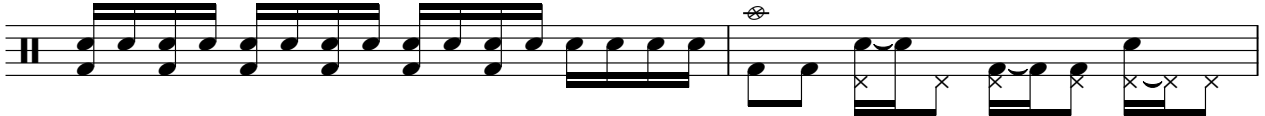

83

85

87

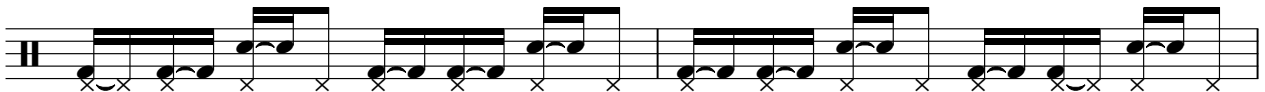

89

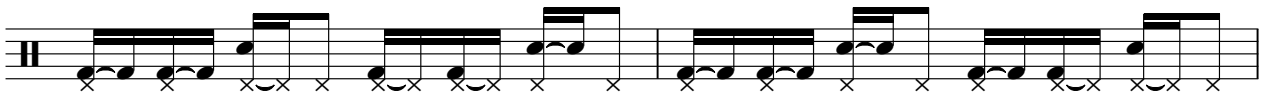

91

93

95

97

99

101

103

105

107

109

111

113

V.S.

6

Percussion

115 ♩ = 93,999985

Electric Guitar

Feuneuleu Prod - Don`T Stop Me Now Queen.

♩ = 93,999985 ♩ = 125,000032

14 65

82

86

90

94

99

103 11 10

♩ = 93,999985

Feuneuleu Prod - Don`T Stop Me Now Queen.

Fretless Electric Bass

♩ = 93,999985
6

12

♩ = 125,000009832

17

19

21

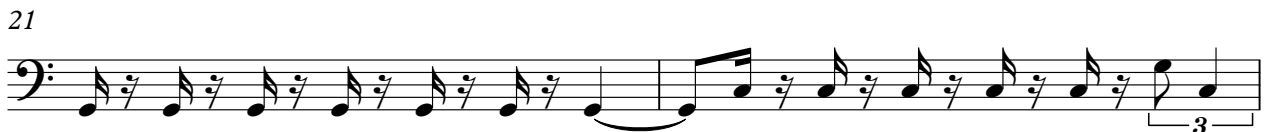

23

25

28

31

34

V.S.

37

40

43

46

49

52

55

58

61

65

69

72

84

87

90

93

96

99

102

105

V.S.

108

111

114

♩ = 93,999985

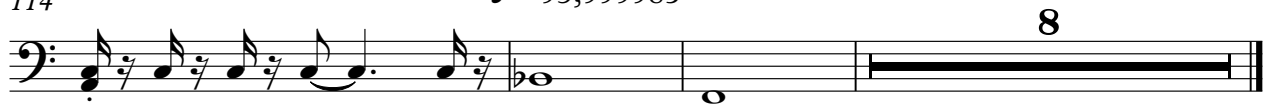

Feuneuleu Prod - Don`T Stop Me Now Queen.

Alto

♩ = 93,999985 ♩ = 125,000000

12

16 ♩ = 156,999832 18

36

40 2 2

46

50 11 3

64 6 3 3 3

73 3

76

79 3 17

2

Alto

100

3

2

106

2

111

114

♩ = 93,999985

8

Feuneuleu Prod - Don`T Stop Me Now Queen.

Solo

♩ = 93,999985

5

7

9

12

14

17

20

23

26

♩ = 125,000000,999832

V.S.

V.S.

123

Solo

3
