

Feuneuleu Prod - En Passant Jean Jacques Goldman

♩ = 123,000221

Bass drums

Piano

Dist Gtr

Dist Gtr

Fretless

Choir Aah

Organ 2

Syn Str1

Bowed Glas

11

Syn Str1

Bowed Glas

21

Syn Str1

Bowed Glas

78

Bass drums

C. Hit hat

Fretless

Syn Str1

Bowed Glas

86

Bass drums

C. Hit hat

Fretless

Syn Str1

Bowed Glas

94

Bass drums

C. Hit hat

Fretless

Syn Str1

Bowed Glas

102

Bass drums  
C. Hit hat  
Fretless  
Syn Str1  
Bowed Glas

110

Bass drums  
C. Hit hat  
Dist Gtr  
Fretless  
Syn Str1  
Bowed Glas

117

Bass drums

C. Hit hat

Dist Gtr

Fretless

Syn Str1

Bowed Glas

||

124

Bass drums

Piano

Dist Gtr

Fretless

Syn Str1

Bowed Glas

||

131

Piano

Syn Str1

Bowed Glas

137

Piano

Dist Gtr

Syn Str1

Bowed Glas

143

Dist Gtr

Syn Str1

Bowed Glas

149

Dist Gtr

Syn Str1

Bowed Glas

155

Bass drums

C. Hit hat

Dist Gtr

Fretless

Organ 2

Syn Str1

Bowed Glas

162

Bass drums

C. Hit hat

Dist Gtr

Fretless

Organ 2

Syn Str1

Bowed Glas

168

Bass drums

C. Hit hat

Dist Gtr

Fretless

Choir Aah

Organ 2

Syn Str1

Bowed Glas

||

175

Bass drums

C. Hit hat

Dist Gtr

Fretless

Choir Aah

Organ 2

Syn Str1

Bowed Glas

181

193

Bass drums

Dist Gtr

Fretless

Choir Aah

Organ 2

Syn Str1

Bowed Glas

203

Bass drums

Dist Gtr

Fretless

Choir Aah

Organ 2

Syn Str1

Bowed Glas

210

Bass drums

C. Hit hat

Dist Gtr

Fretless

Choir Aah

Organ 2

Syn Str1

Bowed Glas

||

214

Bass drums

C. Hit hat

Dist Gtr

Fretless

Choir Aah

Organ 2

Syn Str1

Bowed Glas

218

Bass drums

Dist Gtr

Fretless

Choir Aah

Organ 2

Syn Str1

Bowed Glas

222 ♩ = 111,000114 ♩ = 94,000130

157

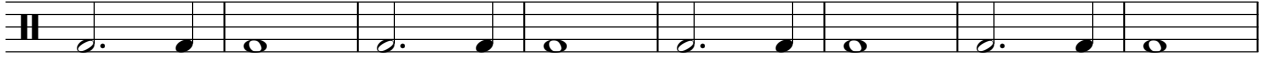

165

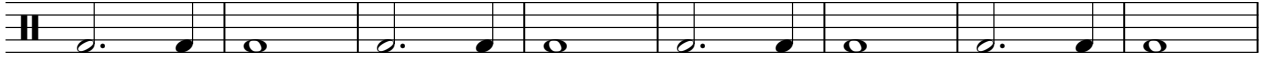

173

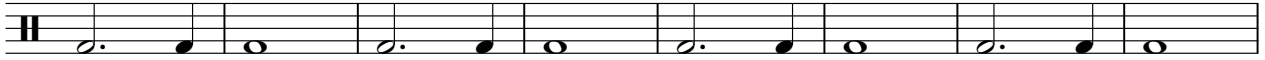

181

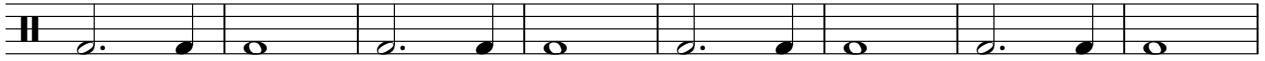

189

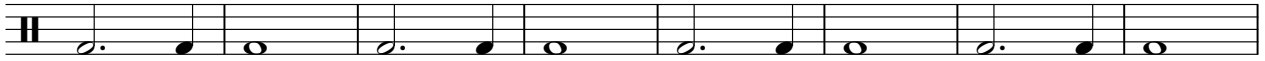

197

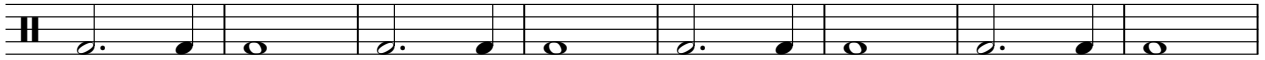

205

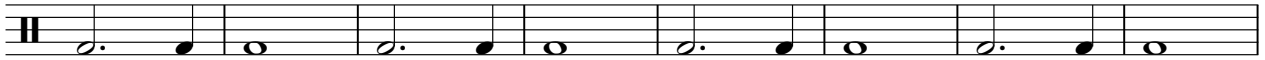

213

219

♩ = 111,001,040130

5

C. Hit hat

♩ = 123,000221

**70**

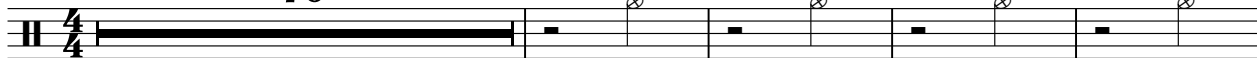

75

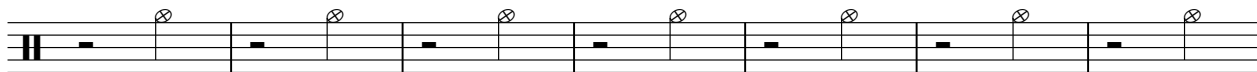

82

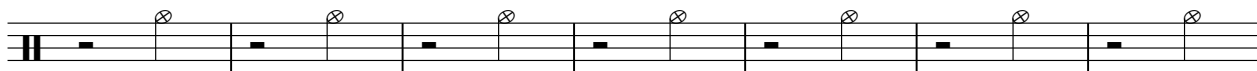

89

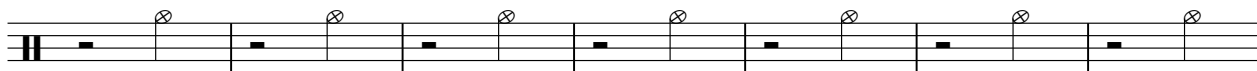

96

103

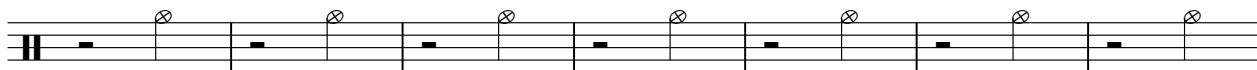

110

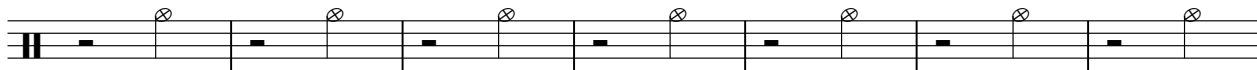

117

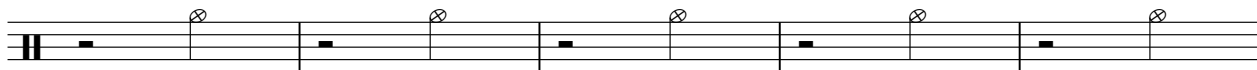

122

**33**

157

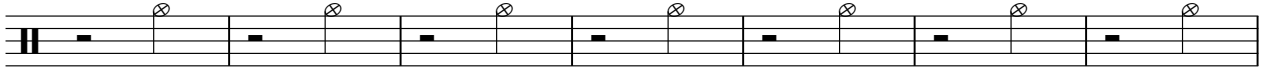

164

171

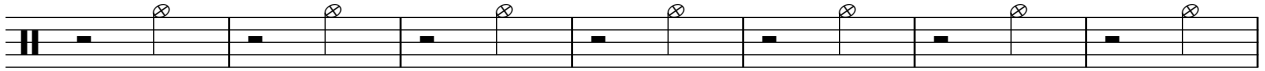

178

185

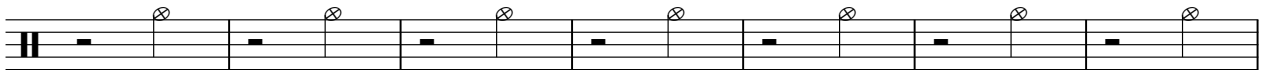

192

199

206

213

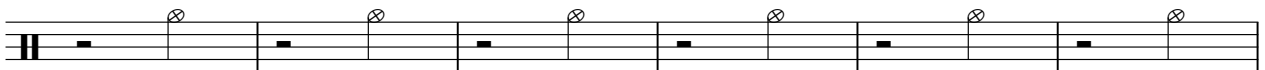

219

♩ = 111,0001,000130

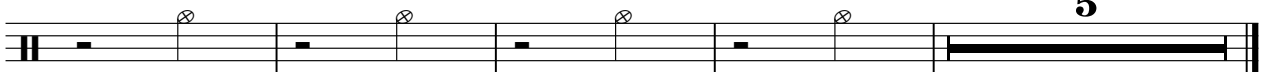

5

♩ = 123,000221

**124**

129

132

137

141

♩ = 1 1 1 0 0 0 0 1 3 0

**81**

♩ = 123,000221

62

67

44

115

121

16

142

147

152

158

163

169

175

180

185

191

196

199

204

210

214

218

♩ = 123,000221

**180**

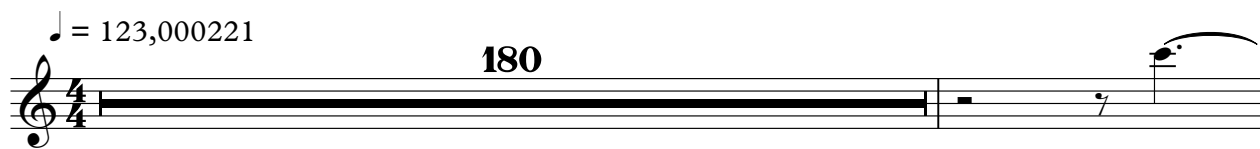

182

♩ = 111,000114    ♩ = 94,000130

**39**    **6**

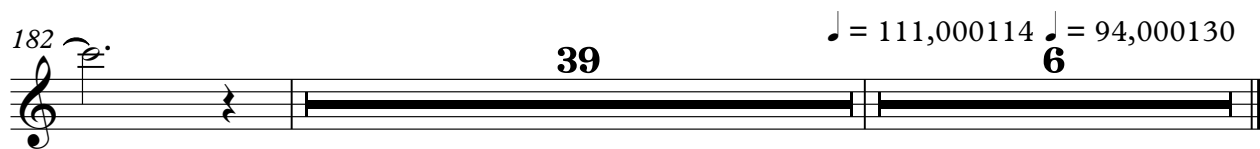

♩ = 123,000221

**70**

77

86

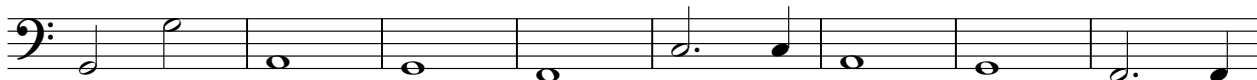

94

103

111

119

**32**

157

166

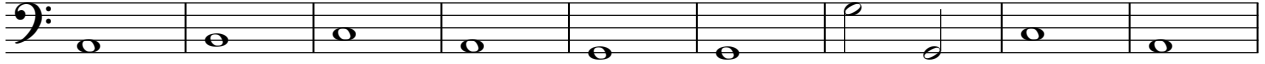

175

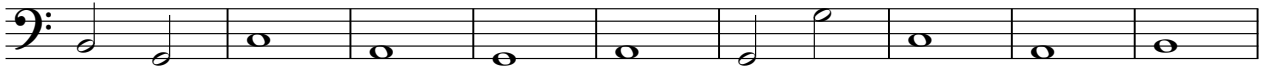

184

192

201

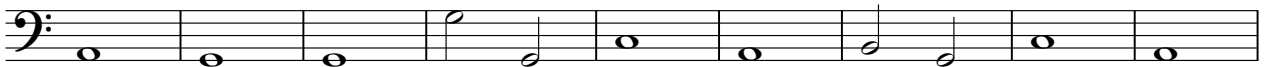

210

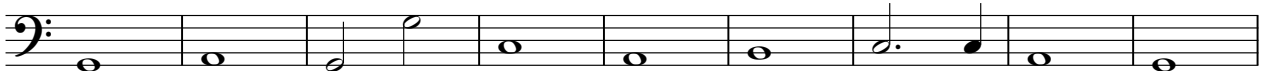

219

♩ = 111,000,000130

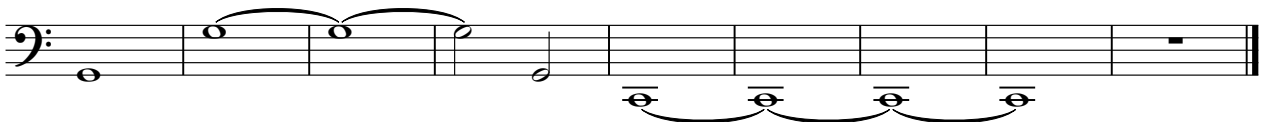

♩ = 123,000221

**172**

178

186

194

203

212

219

♩ = 111,000114 = 94,000130

**5**

Organ 2

♩ = 123,000221

**156**

163

172

180

188

196

204

V.S.

Syn Str1

♩ = 123,000221

4

12

21

30

39

48

57

66

75

84

V.S.

93

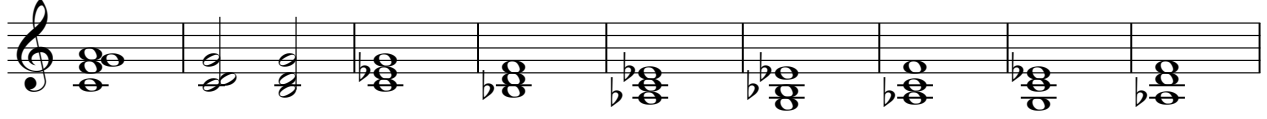

102

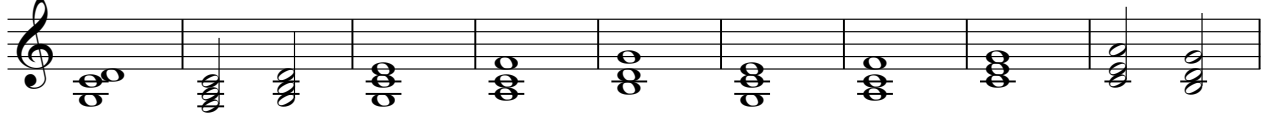

111

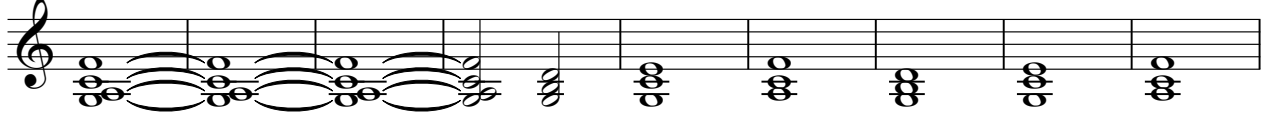

120

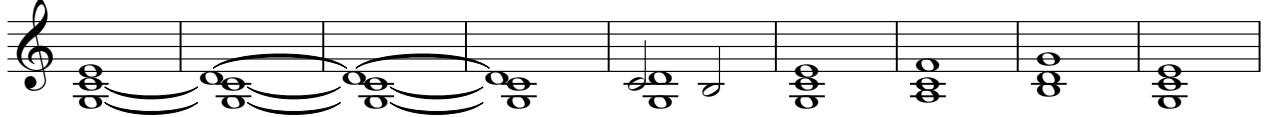

129

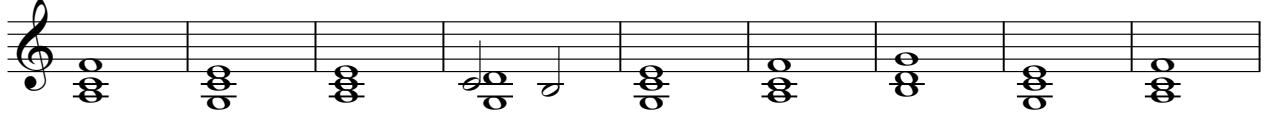

138

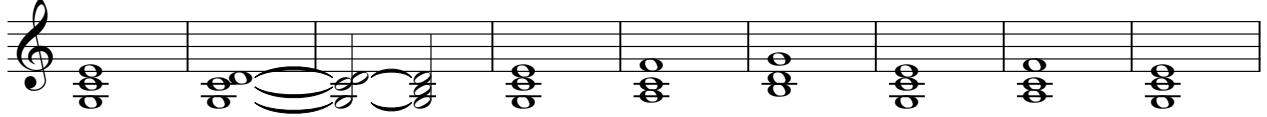

147

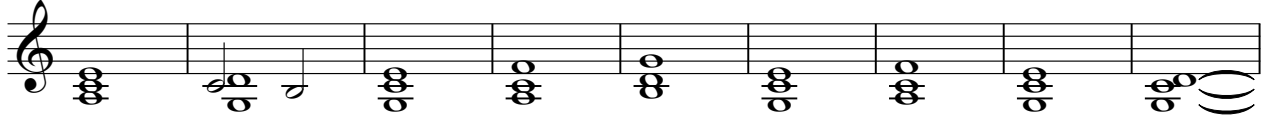

156

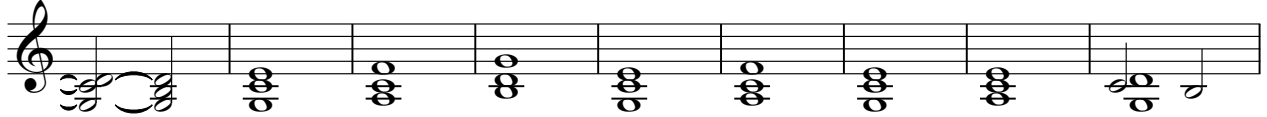

165

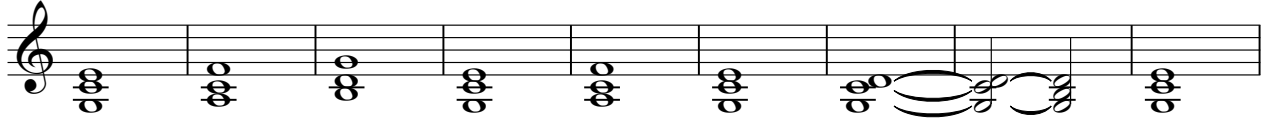

174

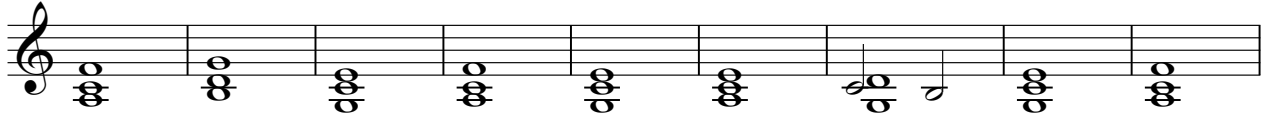

183

192

201

210

219

223

Bowed Glas

Feuneuleu Prod - En Passant Jean Jacques Goldman

♩ = 123,000221

2

11

20

29

38

47

56

65

74

83

V.S.

Bowed Glas

182

191

200

209

218

♩ = 111,00014000130

223
