

Feuneuleu Prod - End The Doors.

♩ = 98,999939

Track 10

clickorgan

harpsichor

Track 7

5

Track 10

clickorgan

harpsichor

Track 7

8

Track 10

clickorgan

harpsichor

Track 7

11

Track 10

clickorgan

harpsichor

elecorgan

Track 7

warmpad

16

Track 10

Track 11

clickorgan

harpsichor

harpsichor

elecorgan

warmpad

20

Track 10

Track 11

clickorgan

harpsichor

harpsichor

elecorgan

warmpad

23

Track 10

Track 11

clickorgan

harpsichor

harpsichor

elecorgan

warmpad

27

Track 10

Track 11

clickorgan

harpsichor

harpsichor

elecorgan

warmpad

31

Track 10

Track 11

clickorgan

harpsichor

harpsichor

elecorgan

warmpad

35

Track 10

Track 11

clickorgan

harpsichor

harpsichor

elecorgan

warmpad

38

Track 10

Track 11

clickorgan

harpsichor

harpsichor

elecorgan

warmpad

41

45

Track 11

clickorgan

harpischor

clavl

elecorgan

warmpad

50

Track 11

clickorgan

harpischor

clavl

elecorgan

warmpad

55

Track 11

clickorgan

harpstichor

clav1

elecorgan

warmpad

60

Track 11

clickorgan

harpstichor

clav1

harpstichor

elecorgan

warmpad

64

Track 11

clickorgan

harpsichor

clav1

harpsichor

elecorgan

warmpad

68

Track 11

clickorgan

harpsichor

clav1

harpsichor

elecorgan

warmpad

72

Track 11

clickorgan

harpsichor

clav1

harpsichor

elecorgan

warpad

77

Track 11

clickorgan

harpsichor

clav1

harpsichor

elecorgan

warpad

81

Track 11

clickorgan

harpsichor

clav1

harpsichor

elecorgan

warmpad

86

Track 11

clickorgan

harpsichor

clav1

harpsichor

elecorgan

warmpad

90

Track 11

clickorgan

harpischer

clav1

harpischer

elecorgan

warmpad

94

Track 11

clickorgan

harpischer

clav1

harpischer

elecorgan

warmpad

99

Track 11

clickorgan

harpsichor

clavl

harpsichor

elecorgan

warmpad

103

Track 11

clickorgan

harpsichor

clavl

harpsichor

elecorgan

warmpad

108

Track 11

clickorgan

harpsichor

clav1

harpsichor

elecorgan

warpad

112

Track 11

clickorgan

harpsichor

clav1

harpsichor

elecorgan

warpad

116

Track 11

clickorgan

harpsichor

clav1

harpsichor

elecorgan

warmpad

120

Track 11

clickorgan

harpsichor

clav1

harpsichor

elecorgan

warmpad

124

Track 11

clickorgan

harpsichor

clav1

harpsichor

elecorgan

warpad

129

Track 11

clickorgan

harpsichor

clav1

harpsichor

elecorgan

warpad

133

Track 11

clickorgan

harpsichor

clav1

harpsichor

elecorgan

warmpad

137

Track 11

clickorgan

harpsichor

clav1

harpsichor

elecorgan

warmpad

♩ = 98,999939

7

12

17

22

27

32

37

42

Feuneuleu Prod - End The Doors.

Track 11

♩ = 98,999939

18

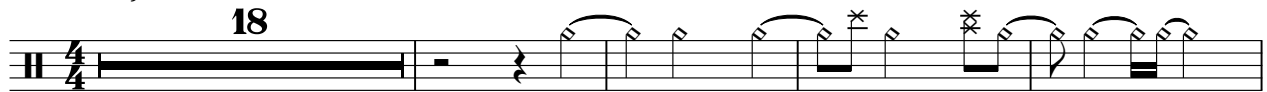

23

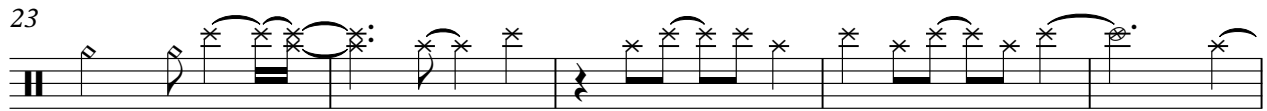

28

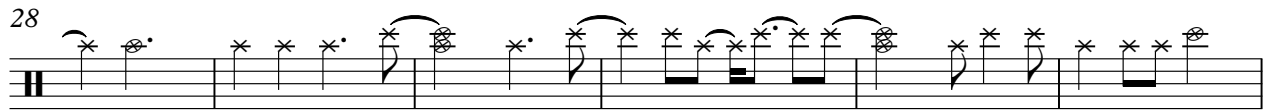

34

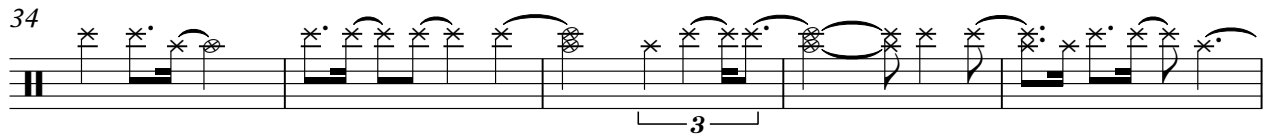

39

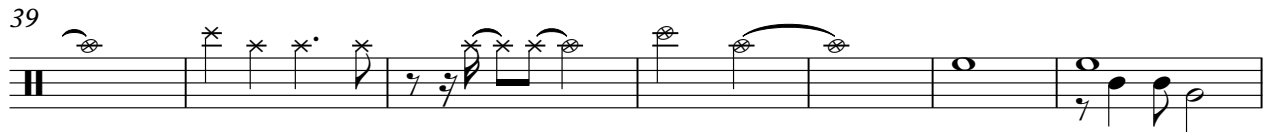

46

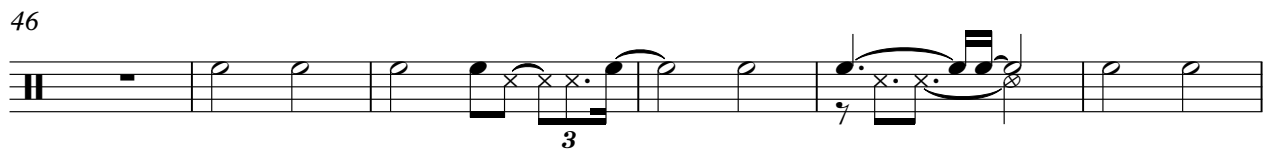

52

58

64

70

V.S.

76

81

86

91

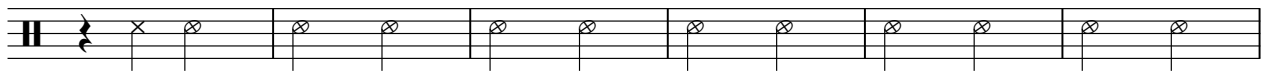

97

102

107

111

116

123

128

132

137

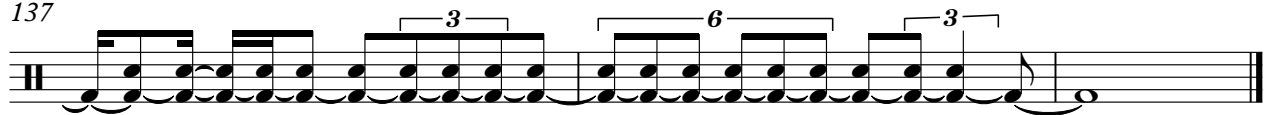

♩ = 98,999939

6

11

16

21

25

30

V.S.

35

39

43

48

53

58

63

68

73

78

83

88

93

V.S.

98

103

108

113

118

123

128

133

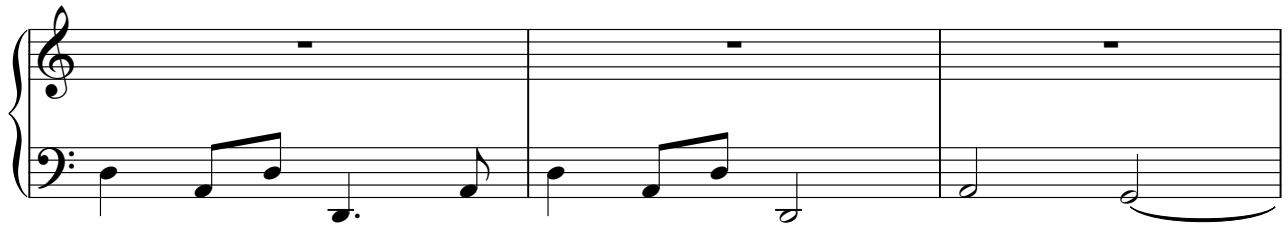

136

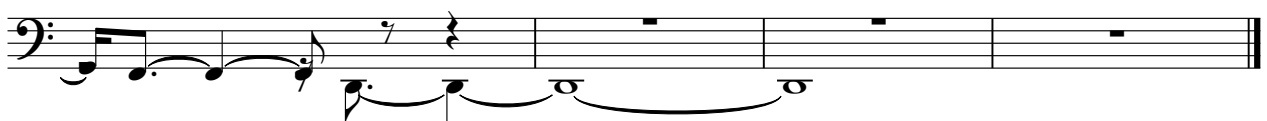

Feuneuleu Prod - End The Doors.

harpsichor

♩ = 98,999939

V.S.

30

35

41

47

57

71

85

99

harpichor

3

113

2 2 2 2 2 2 2

127

2 2 2 2

136

136

Feuneuleu Prod - End The Doors.

clav1

♩ = 98,999939

46

51

58

65

71

77

84

90

95

101

2

clav1

107

113

120

126

132

136

Feuneuleu Prod - End The Doors.

harpsichor

♩ = 98,999939

15

20

26

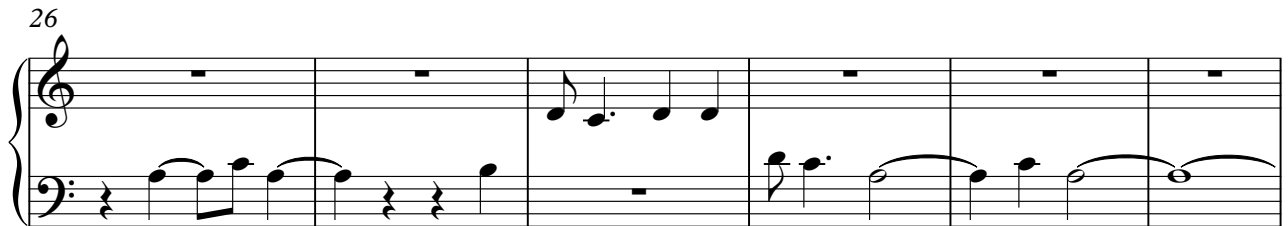

32

38

44

18

67

2

71

2

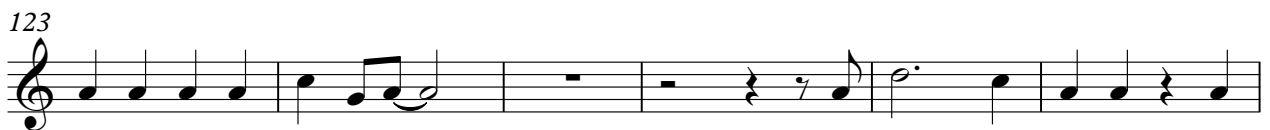
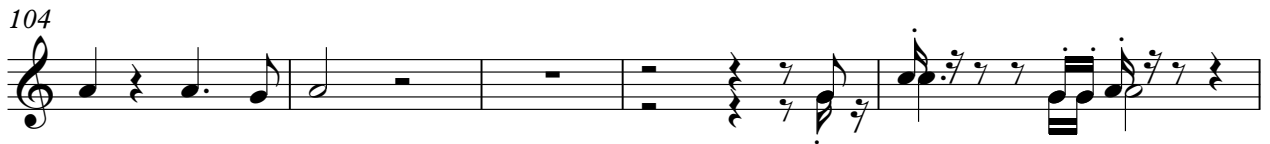
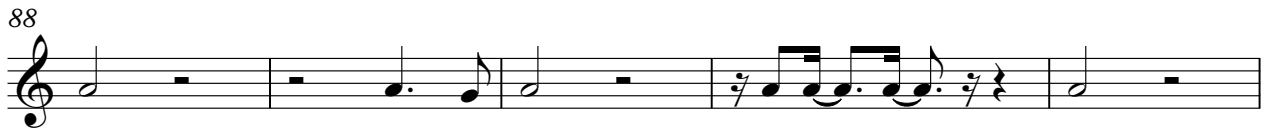

134

♩ = 98,999939

11

17

22

27

32

37

43

49

55

61

67

73

79

85

91

97

103

109

115

121

127

133

V.S.

136

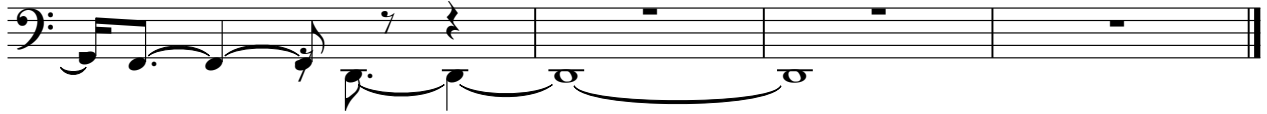

Track 7

Feuneuleu Prod - End The Doors.

♩ = 98,999939

7

10

Feuneuleu Prod - End The Doors.

warmpad

♩ = 98,999939

11

16

19

23

26

29

33

36

40

42

3

47

53

60

66

71

77

84

90

95

101

107

113

119

123

129

135
